

Environmental Assessment

Determinations and Compliance Findings for HUD-assisted Projects

24 CFR Part 58

Project Information

Project ID: PR-RGRW-03930

Project Name: Andres Garcia Garcia

Responsible Entity: Puerto Rico Department of Housing

Grant Recipient (if different than Responsible Entity): Same as above

State/Local Identifier: Puerto Rico / Vega Baja, PR

Preparer: Patricia Carmenatty

Certifying Officer Name and Title: Permit and Environmental Compliance Officers: Sally Acevedo Cosme, Pedro de León Rodriguez, Ivelisse Lorenzo, Janette Cambrelen, Santa Ramirez, Limary Vélez Marrero, and Mónica M. Machuca Ríos. María T. Torres Bregón - Environmental Manager, Juan Carlos Perez Bofill - Director for Disaster Recovery CDBG Program and Angel G. Lopez Guzman - Deputy Director

Consultant: Behar Ybarra & Associates LLC

Direct Comments to: Puerto Rico Department of Housing:
(environmentcdbg@vivienda.pr.gov)

Project Location:

Bo. Cabo Caribe Carr 686 km .5, Vega Baja, PR 00694

Greenhouse location: latitude 18.450523 longitude -66.391614

Warehouse location: latitude 18.450332 longitude -66.39101

Parcel cadastral #: 035-000-004-02-999

Description of the Proposed Project [24 CFR 58.32; 40 CFR 1508.25]:

The proposed activities for PR-RGRW-03930 consist of the purchase of warehouse repair materials, greenhouse materials (Saran, Ground Cove, Pipe Galvalume, Aluminum rolls) and fencing materials. The repair of the greenhouses, warehouse and installation of the fence will involve ground disturbance. The materials for the greenhouses are to repair existing ones and extend some to the west. The greenhouses are a size of 33' x 150' and will be anchored with 1-1/2" and 1-1/4" galvanized posts at 10 feet each at a depth of 2

feet. For the warehouse, which functions as a packing area for the recajo, the roof and part of the structure will be repaired using aluminum sheets and 1-1/2" galvanized posts.

For the fence installation will utilize galvalume posts, each measuring 1/2" in width and ranging from 3 to 5 feet in length, anchored to the ground. Each post will be driven to a depth of approximately 2 feet below the ground surface to ensure the stability of the fence. The fence will be installed to protect the crops. The water needed for the greenhouses will be provided by an existing water well that is supplied by a PRASA intake on the property, and any water distribution pipes will be installed above ground. No new water connections are needed. The existing water pump that helps bring water from the existing water well to the greenhouses runs on an existing PREPA/LUMA connection on the property. No new power connections are needed. The project area is located at Bo. Cabo Caribe, PR-686 km. 0.5 within the Municipality of Vega Baja. Based on a review of historical aerial imagery, the general area of the greenhouses, warehouse and fence was characterized as an agrarian setting in 1967 (the earliest imagery available for the area) and it remains predominantly agricultural through to the present day.

The Area of Potential Effect (APE) has been defined as the area potentially impacted by ground disturbing activities related to the construction of the new fence and the repair of the existing greenhouse and warehouse. Based on this definition and the nature and scope of the Undertaking, the Program has determined that the direct APE for this project is the location of the fence, greenhouse and warehouse plus a 15-meter buffer and the visual APE is the viewshed of the proposed project.

A site Map is included in Figure 1, illustrating the location of the fence, greenhouse and warehouse on the property. Photos of the location are included in Section 106 documentation, Appendix 1. Refer to Appendix 3 for Site Inspection Report.

Statement of Purpose and Need for the Proposal [40 CFR 1508.9(b)]: The Re-Grow Puerto Rico Urban-Rural Agriculture Program (RGRW) will increase agricultural capacity while promoting and increasing food security island wide. This Program will enhance and expand agricultural production related to economic revitalization and sustainable development activities. This agricultural project associated with the purchase of warehouse repair materials, greenhouse materials (Saran, Ground Cover, Pipe Galvalume, Aluminum rolls) and fencing materials are in keeping with the overall objectives of the Economic Development Program.

Existing Conditions and Trends [24 CFR 58.40(a)]:

The property is located in the urban area of Vega Baja. The topography of the project area is flat. Surface visibility is average. The vast majority of the surface area is covered with vegetation, mostly pasture and some crops. In the area where the greenhouses are to be repaired, there are still the remains of the greenhouses that Hurricane Maria drifted

to the ground. In the warehouse area there are various items and machinery on the surface. Therefore, there is no change in land use associated with these placements.

Funding Information

Grant Number	HUD Program	Funding Amount
B-18-DP-72-0001 B-17-DP-72-0001 B-19-DP-78-0002 B-18-DE-72-0001	Community Planning and Development (CPD) / Community Development Block Grant - Disaster Recovery (CDBG-DR)	\$11,938,162,230.00

Estimated Total HUD Funded Amount: \$100,000.00

Estimated Total Project Cost (HUD and non-HUD funds) [24 CFR 58.32(d)]: \$ \$101,969.33.

Compliance with 24 CFR 58.5 and 58.6 Laws and Authorities

Record below the compliance or conformance determinations for each statute, executive order, or regulation. Provide credible, traceable, and supportive source documentation for each authority. Where applicable, complete the necessary reviews or consultations and obtain or note applicable permits of approvals. Clearly note citations, dates/names/titles of contacts, and page references. Attach additional documentation as appropriate.

Compliance Factors: Statutes, Executive Orders, and Regulations listed at 24 CFR §58.5 and §58.6	Are formal compliance steps or mitigation required	Compliance determinations
STATUTES, EXECUTIVE ORDERS, AND REGULATIONS LISTED AT 24 CFR 58.6		
Airport Hazards 24 CFR Part 51 Subpart D	Yes No <input type="checkbox"/> <input checked="" type="checkbox"/>	This project is the purchase of warehouse repair materials, greenhouse materials (Saran, Ground Cove, Pipe Galvalume, Aluminum rolls) and fencing materials and will have no impact on any Airports. The site is located 98,665 feet from the nearest major civil airport (Fernando Luis

		Ribas Dominicci) and 130,112 feet from the nearest military airport (Luis Muñoz Marín International Airport in San Juan). This topic is in compliance with the HUD's Airport Hazard regulations without further evaluation. See the attached Airport map Runway Protection Zone, Figure 2.
Coastal Barrier Resources Coastal Barrier Resources Act, as amended by the Coastal Barrier Improvement Act of 1990 [16 USC 3501]	Yes No <input type="checkbox"/> <input checked="" type="checkbox"/>	This project is not located in a CBRS Unit. The project is located 67,767 feet southwest of the nearest Coastal Barrier Resource System, PR-84. Therefore, this project has no potential to impact a CBRS Unit and is in compliance with the Coastal Barrier Resources Act. See the attached CBRS map, Figure 3.
Flood Insurance Flood Disaster Protection Act of 1973 and National Flood Insurance Reform Act of 1994 [42 USC 4001-4128 and 42 USC 5154a]	Yes No <input type="checkbox"/> <input checked="" type="checkbox"/>	<p>The installation of the fence is within Zone X, Panel 72000C0285J, 11/18/2009 on the FEMA FIRM. This project is the purchase of warehouse repair materials, greenhouse materials (Saran, Ground Cove, Pipe Galvalume, Aluminum rolls) and fencing materials and floodplain impacts are expected to be minimal as a result of this action. Out of the entire 214-acre parcel, roughly 170 acres fall within the floodplain. However, according to the proposed project, the work to be done lies within Zone X Special Flood Hazard Area.</p> <p>Flood insurance is not required for the installation of the fence and the repair of the greenhouse and warehouse. The project is in compliance with the Flood Disaster Protection regulations without further evaluation. See attached Flood Map, Figure 4.</p>
STATUTES, EXECUTIVE ORDERS, AND REGULATIONS LISTED AT 24 CFR 58.5		
Clean Air	Yes No <input type="checkbox"/> <input checked="" type="checkbox"/>	This project consists of the purchase of warehouse repair materials, greenhouse materials (Saran, Ground Cove, Pipe Galvalume, Aluminum rolls) and fencing

Clean Air Act, as amended, particularly section 176(c) & (d); 40 CFR Parts 6, 51, 93		materials for an agricultural site located in the Municipio of Vega Baja. The project is not located in a nonattainment municipality of Puerto Rico (Arecibo, Bayamón, Cataño, Guaynabo, Salinas, San Juan, Toa Baja). The installation and operation of this project will have no impact and is in compliance with the Clean Air Act without further evaluation. See attached published list of Puerto Rico Nonattainment/Maintenance Status for each county by year for all criteria pollutants in Appendix 2.
Coastal Zone Management Coastal Zone Management Act, sections 307(c) & (d)	Yes No <input type="checkbox"/> <input checked="" type="checkbox"/>	The project is located 2,439 feet from the nearest Coastal Zone Management Area and does not affect a Coastal Zone as defined in the state Coastal management Plan. The project is in compliance with the Coastal Zone Management Act. See the attached CZMA map, Figure 5.
Contamination and Toxic Substances 24 CFR Part 58.5(i)(2)	Yes No <input type="checkbox"/> <input checked="" type="checkbox"/>	<p>This project consists of the purchase of warehouse repair materials, greenhouse materials (Saran, Ground Cove, Pipe Galvalume, Aluminum rolls) and fencing materials for an agricultural project. On-site or nearby toxic, hazardous, or radioactive substances that could affect the health and safety of project occupants or conflict with the intended use of the property were not found. There are 39 sites of environmental concern identified within 3,000 feet near the proposed installation of the fence and the repair of the greenhouse and warehouse.</p> <p>According to the Detailed Facility Report on the EPA website, two locations were found to be in violation. ID110071074023 received a Noncompliance notice for failing to submit its CWA report for three periods; however, it complied during the</p>

		<p>period from 1/1 to 3/31/2023 and is now in compliance. ID 110071067175 has been in noncompliance since 01/01-03/31/22 as the CWA report was not received. Refer to Appendix 3 for the list of environmental concerned sites and their respective ECHO reports. No sites found within 3,000 feet of the project site pose a threat to the project activities or applicant.</p> <p>During the project site visit, no toxic, hazardous or radioactive substances were found on or near the site that could affect the health and safety of project occupants or conflict with the intended use of the property. The project is in compliance with Contamination and Toxic Substances requirements. See attached Toxics Map, Figure 6. Refer to Site Inspection Report in Appendix 3.</p>
<p>Endangered Species</p> <p>Endangered Species Act of 1973, particularly section 7; 50 CFR Part 402</p>	<p>Yes No</p> <p><input type="checkbox"/> <input checked="" type="checkbox"/></p>	<p>After reviewing data from the United States Fish and Wildlife Service (USFWS) Information and Planning Consultation (IPaC) and the Puerto Rico Department of Natural and Environmental Resources (DNER) database, the Puerto Rican boa (<i>Chilabothrus inornatus</i>) could be found in the project area. The scope of work includes continued agricultural use of the property with no intention of cutting down trees where the fence will be installed and where the greenhouse and warehouse will be repaired. It has been maintained that way for agricultural purposes.</p> <p>The nature of the project, scope of work, information available, a careful analysis of the IpaC, the Puerto Rico Boa conservation measures, the Caribbean Dkey in the US Fish and Wildlife Service's online IPaC application, and the observations during the field visit on September 4, 2023, were used to</p>

		<p>evaluate the potential impacts to federally listed species from this project. Based on that information and the answer inputted into the Dkey, it was determined that the proposed action will have "No Effect" determination on the Puerto Rican Boa. The nearest Critical Habitat is 56,936 feet from the project location.</p> <p>If a Puerto Rican Boa is found in the project activity site, work shall cease until the Boa moves off on its own. If the Boa does not move off, the Construction Manager shall contact the Puerto Rico Department of Natural and Environmental Resources and ask for them to relocate the Boa. As established by the USFWS Puerto Rican Boa Conservation Measures Guideline.</p> <p>https://ipac.ecosphere.fws.gov/guideline/design/population/156/office/41430.pdf</p> <p>This project is in compliance with the Endangered Species Act. See attached "No Effect" Memo Letter and supporting documents in Appendix 4. See attached Endangered Species map, Figure 7.</p>
Explosive and Flammable Hazards 24 CFR Part 51 Subpart C	Yes No <input type="checkbox"/> <input checked="" type="checkbox"/>	This project consists of the purchase of warehouse repair materials, greenhouse materials (Saran, Ground Cove, Pipe Galvalume, Aluminum rolls) and fencing materials and does not include development, construction or rehabilitation that will increase residential density. This project is in compliance with Explosive and Flammable hazards without further evaluation.
Farmlands Protection Farmland Protection Policy Act of 1981, particularly	Yes No <input type="checkbox"/> <input checked="" type="checkbox"/>	This project does not include any activities that could potentially convert agricultural land to non-agricultural use. The project is located in an area designated as farmland of statewide

sections 1504(b) and 1541; 7 CFR Part 658		importance. The scope of work includes the purchase of materials to repair warehouse, greenhouse and the installation of a fence, and this is a construction limited to on-farm structures needed for farm operations. The project is in compliance with the Farmland Protection Policy Act. See the attached Farmlands map, Figure 8.
Floodplain Management Executive Order 11988, particularly section 2(a); 24 CFR Part 55	Yes No <input checked="" type="checkbox"/> <input type="checkbox"/>	<p>The installation of the fence falls in Zone X, Panel 72000C0285J, 11/18/2009 (Figure 4). Based on the Advisory Base Flood Elevation (ABFE) map, the improvement location lies within the 100-year floodplain, in a ABFE Zone A Special Flood Hazard Area associated to a system of drainage channels and spouts. However, floodplain impacts are expected to be minimal since the proposed action involves the purchase of warehouse repair materials, greenhouse materials and fencing materials. Specifically, a 0.01-acre area of the proposed fences will occur within the Zone A Special Flood Hazard Area. PFIRMs in Puerto Rico were only developed for certain sections of the municipalities of Carolina, Canovanas, Loiza, San Juan and Trujillo Alto. The proposed project is located in the municipality of Vega Baja; therefore, PFIRM information was not available for the area and therefore not considered in the review.</p> <p>In accordance with the Department of Housing and Urban Development guidelines, practical alternatives to locating the proposed action in a floodplain were identified and evaluated. These included the following alternatives: moving the project away from or around the floodplain, moving the project to another site and impact of</p>

		<p>taking no action. For each of these alternatives, various factors were considered including cost, feasibility, technology, hazard reduction, and environmental impacts. The following mitigation measures will be taken to minimize adverse impacts and to restore and preserve natural values: Follow best soil erosion management practices and a water pollution prevention plan. Take necessary safety precautions during construction. The project will comply with state and local floodplain protection procedures. Based on a review of the practical alternatives and their implementation wherever possible, the proposed action of the PR-RGRW-03930 project is deemed to be the most appropriate and is selected as the final action. This determination is made on the basis of feasibility, cost, enhancement of quality of life, features for the community, land availability, and lack of impacts to wetlands.</p> <p>The project is in compliance with Executive Order 11988. See attached ABFE Map (Figure 9). Refer to Appendix 5 for the Procedure for Making Determination on Floodplain Management and Wetlands Eight Step Process and Proof of publication.</p>
<p>Historic Preservation</p> <p>National Historic Preservation Act of 1966, particularly sections 106 and 110; 36 CFR Part 800</p>	<p>Yes No</p> <p><input type="checkbox"/> <input checked="" type="checkbox"/></p>	<p>The site was visited on September 25, 2023, by SOI-qualified archaeologist. Based on the nature and scope of the undertaking, the APE has been defined as the area potentially affected by ground-disturbing activities related to the construction of the new fence and the repair of the greenhouse and warehouse. Documentation with photographs and maps was subsequently submitted to SHPO (attached Appendix 1). In a response</p>

		from PR SHPO dated December 4, 2023, SHPO concurred with a finding of No Historic Properties Affected within the project's Area of Potential Effects (see attached Appendix 1). The property is not considered historic or contributing to an historic district (See attached Historic map, Figure 10). Therefore, this activity is in compliance with National Historic Preservation Act.
Noise Abatement and Control Noise Control Act of 1972, as amended by the Quiet Communities Act of 1978; 24 CFR Part 51 Subpart B	Yes No <input type="checkbox"/> <input checked="" type="checkbox"/>	This project consists of the purchase of warehouse repair materials, greenhouse materials (Saran, Ground Cove, Pipe Galvalume, Aluminum rolls) and fencing materials for an agricultural site. The project does not include new construction for residential use or rehabilitation of an existing residential property. The site is urban in nature and there will be no impact to or from the surrounding area from a noise perspective since the place has been in the agricultural business for over 10 years. This topic is in compliance with Noise abatement and Control without further evaluation.
Sole Source Aquifers Safe Drinking Water Act of 1974, as amended, particularly section 1424(e); 40 CFR Part 149	Yes No <input type="checkbox"/> <input checked="" type="checkbox"/>	There are no EPA Sole Source Aquifers in Puerto Rico. The project is in compliance with Sole Source aquifers without further evaluation. See attached Sole Source Aquifers maps, Figure 11.
Wetlands Protection Executive Order 11990, particularly sections 2 and 5	Yes No <input type="checkbox"/> <input checked="" type="checkbox"/>	The property does not include wetlands identified by the National Wetlands Inventory (NWI). A freshwater emergent wetland area appeared identified on the Wetlands map to the east of the parcel. This area is developed with a complete impervious surface. No wetland area will be impacted under this action. Standard BMPs should be applied to mitigate impact on wetlands, like

		<p>installing erosion controls or diverting runoff (in any) around the areas of ground disturbance.</p> <p>A detailed summary of the eight-step process is in Appendix 5. The project is in compliance with Executive Order 11990. See the attached Wetlands map, Figure 12.</p>
<p>Wild and Scenic Rivers</p> <p>Wild and Scenic Rivers Act of 1968, particularly section 7(b) and (c)</p>	<p>Yes No</p> <p><input type="checkbox"/> <input checked="" type="checkbox"/></p>	<p>This project is not within proximity of the NWSRS river. The project is located 215,339 feet from the nearest Wild and Scenic River. The project is in compliance with the Wild and Scenic Rivers Act. See Map, Figure 13.</p>
<p>ENVIRONMENTAL JUSTICE</p>		
<p>Environmental Justice</p> <p>Executive Order 12898</p>	<p>Yes No</p> <p><input type="checkbox"/> <input checked="" type="checkbox"/></p>	<p>Based on the scope of work for this project, there will be no additional impact on low-income or minority residents. This proposed activity will not have a negative impact on Environmental Justice. Therefore, the proposed activity complies with this section.</p>

Environmental Assessment Factors [24 CFR 58.40; Ref. 40 CFR 1508.8 & 1508.27] Recorded below is the qualitative and quantitative significance of the effects of the proposal on the character, features and resources of the project area. Each factor has been evaluated and documented as appropriate and in proportion to its relevance to the proposed action. Verifiable source documentation has been provided and described in support of each determination, as appropriate. Credible, traceable and supportive source documentation for each authority has been provided. Where applicable, the necessary reviews or consultations have been completed and applicable permits of approvals have been obtained or noted. Citations, dates/names/titles of contacts, and page references are clear. Additional documentation is attached, as appropriate. **All conditions, attenuation or mitigation measures have been clearly identified.**

Impact Codes: Use an impact code from the following list to make the determination of impact for each factor.

- (1) Minor beneficial impact
- (2) No impact anticipated
- (3) Minor Adverse Impact – May require mitigation

(4) Significant or potentially significant impact requiring avoidance or modification which may require an Environmental Impact Statement.

Environmental Assessment Factor	Impact Code	Impact Evaluation
LAND DEVELOPMENT		
Conformance with Plans / Compatible Land Use and Zoning / Scale and Urban Design	2	The project consists of the purchase of warehouse repair materials, greenhouse materials (Saran, Ground Cove, Pipe Galvalume, Aluminum rolls) and fencing materials and continued agricultural use of property which is compatible with a zoning code of PR (Resource Preservation), R-I (Residential - Intermediate) and LT-B2 (LT-Mangrove Forest) and existing land use of SREP-E (Specially protected rustic soil - Ecological) and SU (Urban Soil). There is no urban design associated with this rural, agricultural site.
Soil Suitability/ Slope/ Erosion/ Drainage/ Storm Water Runoff	2	<p>This project consists of the purchase of warehouse repair materials, greenhouse materials (Saran, Ground Cove, Pipe Galvalume, Aluminum rolls) and fencing materials and the soil is currently being used for agriculture purposes. There is no change in land use since the land will continue to be used to agriculture purposes. The project area is located in the urban area of Vega Baja. The soil in the area has been classified as Sabana Seca clay 2 to 5 percent slopes soil (SaB). This soil is deep, gently sloping and poorly drained. It is on coastal plains and in valleys.</p> <p>The landslide data indicates low landslide susceptibility; therefore, no erosion is expected to occur from this project. The project will not affect the drainage in the area. There will be no runoff associated with the project. Contractors will be required to use BMPs during construction if erosion impacts occur. The construction manager or applicant must contact DNER and obtain authorization and any required permits for any land alteration associated with the proposed project activities prior to construction. Any mitigation measures identified by DNER must be carried out by the applicant</p>

		or construction manager. See Landslide Susceptibility Map, Figure 14.
Hazards and Nuisances including Site Safety and Noise	2	The project consists of the purchase of warehouse repair materials, greenhouse materials (Saran, Ground Cove, Pipe Galvalume, Aluminum rolls) and fencing materials. There are no specific environmental hazards that have been identified for this site. The site is not in a high Noise Level area. Additionally, the project does not include housing or such to where inhabitants would be affected.
Energy Consumption	2	The project consists of the purchase of warehouse repair materials, greenhouse materials (Saran, Ground Cove, Pipe Galvalume, Aluminum rolls) and fencing materials on an existing agricultural farm. New electricity connection will not be necessary for the proposed project. The power needed will be provided by an existing PREPA/LUMA connection on the property. The applicant is required to obtain any authorization or permits from PREPA/LUMA to expand the existing connection. The proposed project will have no impact on the energy consumption.
Environmental Assessment Factor	Impact Code	Impact Evaluation
SOCIOECONOMIC		
Employment and Income Patterns	2	The project consists of the purchase of warehouse repair materials, greenhouse materials (Saran, Ground Cove, Pipe Galvalume, Aluminum rolls) and fencing materials and will result in short-term benefit to employment when contractors are hired for the construction of the storage structure. After construction, there may be a net positive benefit for the farm, a small business receiving this funding for economic development recovery purposes, which will aid in the continued operations of the intended use of the farm which products will be used by Puerto Rico population. The project is not anticipated to have a significant impact on Employment and Income Patterns, however, the project may help restore employment opportunities and income patterns.

Demographic Character Changes, Displacement	2	The project consists of the purchase of warehouse repair materials, greenhouse materials (Saran, Ground Cove, Pipe Galvalume, Aluminum rolls) and fencing materials and will not alter the demographic characteristics of Vega Baja, PR. The applicant is already located at this location and the project will provide opportunities for the continuous agricultural growth of the business.
Environmental Justice	2	<p>The project consists of the purchase of warehouse repair materials, greenhouse materials (Saran, Ground Cove, Pipe Galvalume, Aluminum rolls) and fencing materials. In the project area within a one-mile radius:</p> <ul style="list-style-type: none"> • The people of color are 99% compared to PR average of 96%. • 78 % of the people are low income compared to PR average of 70%. • 16% of the people are unemployed compared to PR average of 15%. <p>The proposed activities of the installation of a fence, and the repair of a warehouse and greenhouse may have a positive impact on creating jobs for local people. Therefore, the proposed activity complies with this section. See EJSscreen Report in Appendix 3.</p>

Environmental Assessment Factor	Impact Code	Impact Evaluation
COMMUNITY FACILITIES AND SERVICES		
Educational and Cultural Facilities	2	The project consists of the purchase of warehouse repair materials, greenhouse materials (Saran, Ground Cove, Pipe Galvalume, Aluminum rolls) and fencing materials for an agricultural site and will have no impact on educational and cultural facilities.
Commercial Facilities	2	The project consists of the purchase of warehouse repair materials, greenhouse materials (Saran, Ground Cove, Pipe Galvalume, Aluminum rolls) and fencing materials and may aid in restoring the demand for local commercial services providing local products;

		however, not to the point of putting undue pressure on commercial facilities.
Health Care and Social Services	2	The project consists of the purchase of warehouse repair materials, greenhouse materials (Saran, Ground Cove, Pipe Galvalume, Aluminum rolls) and fencing materials for an agricultural site and will have no impact on Health Care and Social Services.
Solid Waste Disposal / Recycling	2	The project consists of the purchase of warehouse repair materials, greenhouse materials (Saran, Ground Cove, Pipe Galvalume, Aluminum rolls) and fencing materials and will have no impact on Solid Waste Disposal / Recycling services. The products and by-products are agricultural, and any waste would be biodegradable. The remaining construction solid waste materials would be collected for transport to the local landfill.
Wastewater / Sanitary Sewers	2	The project consists of the purchase of warehouse repair materials, greenhouse materials (Saran, Ground Cove, Pipe Galvalume, Aluminum rolls) and fencing materials and this activity will not produce any wastewater. Based on the scope of work is not expected to result in any changes in wastewater or sanitary sewer generation. The proposed project will have no impact on Wastewater / Sanitary Sewers.
Water Supply	2	The project consists of the purchase of warehouse repair materials, greenhouse materials (Saran, Ground Cove, Pipe Galvalume, Aluminum rolls) and fencing materials. The water needed for the greenhouses will be provided by an existing water well that is supplied by a PRASA intake on the property. No new local water connections are needed. The applicant should obtain any authorizations or permits necessary from PRASA prior to commencing construction to expand the water connections. The proposed project will have no impact on the water supply.
Public Safety - Police, Fire and Emergency Medical	2	The project consists of the purchase of warehouse repair materials, greenhouse materials (Saran, Ground Cove, Pipe Galvalume, Aluminum rolls) and fencing materials for an agricultural site and will have no impact on Public Safety.

Parks, Open Space and Recreation	2	The project consists of the purchase of warehouse repair materials, greenhouse materials (Saran, Ground Cove, Pipe Galvalume, Aluminum rolls) and fencing materials and will have no impact on Parks, Open Space and Recreation. The property being used is agricultural and it will continue as agricultural use.
Transportation and Accessibility	2	The project consists of the purchase of warehouse repair materials, greenhouse materials (Saran, Ground Cove, Pipe Galvalume, Aluminum rolls) and fencing materials for an agricultural site and will have no impact on transportation and accessibility.

Environmental Assessment Factor	Impact Code	Impact Evaluation
NATURAL FEATURES		
Unique Natural Features, Water Resources	2	The project consists of the purchase of warehouse repair materials, greenhouse materials (Saran, Ground Cove, Pipe Galvalume, Aluminum rolls) and fencing materials. The proposed project will be situated on previous agriculture property. A freshwater emergent wetland area appeared identified on the Wetlands map to the east of the parcel. This area is developed with a complete impervious surface. No water resource will be impacted under this action.
Vegetation, Wildlife	2	The project consists of the purchase of warehouse repair materials, greenhouse materials (Saran, Ground Cove, Pipe Galvalume, Aluminum rolls) and fencing materials and will occur on land previously used for agricultural purposes and will continue in that capacity. Most of the surface area is covered with small vegetation, mostly pasture and some crops. It will not be necessary to cut trees, but it will be necessary to clean the greenhouse areas to be repaired. There may be wildlife attracted to the fence, greenhouses or warehoused but no negative impact on wildlife.
Climate Change	2	The project consists of the purchase of warehouse repair materials, greenhouse materials (Saran, Ground Cove, Pipe Galvalume, Aluminum rolls) and fencing materials. The Re-Grow Program proposed project aims to

		<p>increase resiliency in the agricultural industry to prepare for future climate related disasters. The project will not contribute to climate change and will provide a minor net benefit by allowing for increased food production.</p> <p>In terms of the project's susceptibility to climate change, the agricultural components may encounter challenges due to the potential impact of drought conditions. However, the applicant has water from PRASA on their property in case of need.</p>
Energy Efficiency	2	<p>The project consists of the purchase of warehouse repair materials, greenhouse materials (Saran, Ground Cove, Pipe Galvalume, Aluminum rolls) and fencing materials on an existing agricultural farm. A new electricity connection will not be necessary for the proposed project. The power needed will be provided by an existing PREPA/LUMA connection on the property. The applicant is required to obtain any authorization or permits from PREPA/LUMA to expand the existing connection. The proposed project will have no impact on the energy consumption.</p>

Additional Studies Performed: Not applicable.

Field Inspection (Date and completed by): September 25, 2023, Jaqueline Lopez, SOI-Qualified Archaeologist. Field Observation Report by Dannaly Cruz on September 4, 2023.

List of Sources, Agencies and Persons Consulted [40 CFR 1508.9(b)]:

FAA, National Plan for Integrated Airport Systems:
www.faa.gov/airports/planning_capacity/npas/reports/NPIAS-Report-2017-2021-Appendix-B-Part6.pdf

John H. Chafee Coastal Barrier Resources System, Puerto Rico map.
www.fws.gov/CBRA/Maps/Locator/PR.pdf

National Park Service, National Registry of Natural Landmarks.
www.nature.nps.gov/nnl/docs/NNLRegistry.pdf

US Fish and Wildlife Service, Wild and Scenic Rivers – correspondence to Agency on October 16, 2018

National Wild and Scenic Rivers System: www.rivers.gov/puerto-rico.php

Puerto Rico Community Development Block Grant Disaster Recovery Action Plan, July 2018. www.cdbg-dr.pr.gov/en/action-plan/

Programmatic Agreement among the Federal Emergency Management Agency, the Puerto Rico State Historic Preservation Office and the Central Office for Recovery, Reconstruction and Resilience – amended to include the Puerto Rico Department of Housing.

Sierra Research for Office of Mobile Sources. US Environmental Protection Agency. Report No. SR93-03-02, Evaluation of Methodologies to Estimate Nonroad Mobile Source Usage, March 19, 1993: <http://nepis.epa.gov/Exe/ZyPURL.cgi?Dockkey=9100UR51.txt>

US Environmental Protection Agency, National Ambient Air Quality Standards, Nonattainment Areas for Criteria Pollutants (Green Book):
www3.epa.gov/airquality/greenbook/anayo_pr.html

US EPA, Environmental Topics, Air Topics: www.epa.gov/environmental-topics/air-topics

US Fish and Wildlife Service, Environmental Conservation Online System:
<https://ecos.fws.gov/ecp0/reports/species-listed-by-state-report?state=PR&status=listed>

Federal Emergency Management Agency, Flood Mapping Service:
<https://msc.fema.gov/portal/home> (compilation of numerous maps)

Puerto Rico Planning Board, Communication regarding Floodplain Management, November 29, 2018.

US Fish and Wildlife Service, National Wetlands Inventory:
www.fws.gov/wetlands/data/mapper.html (compilation of numerous maps)

US Army Corps of Engineers, Jacksonville District, Antilles Section, Communication regarding Wetlands Management, November 13, 2018.

Puerto Rico Coastal Zone Management Program Plan, September 2009.

Puerto Rico Planning Board, Communication regarding Coastal Zone Management, November 16, 2018 (No response).

US EPA, Sole Source Aquifers. Esri HERE, Garmin, NOAA, USGS, EPA.

US Fish and Wildlife Service, Caribbean Ecological Services Field Office. E-mail communication regarding October 23, 2018 letter on Threatened and Endangered Species and Critical Habitats.

NOAA Fisheries / National Marine Fisheries Service, NEPA Coordinator Southeast Regional Office. Communication on October 16, 2018 regarding designated critical habitat. (No response).

US Geological Survey, Data Release of May Showing Concentration of Landslides Caused by Hurricane Maria, <https://doi.org/10.5066/F7JD4VRF>

List of Permits Obtained: None.

Public Outreach [24 CFR 58.43]: The recovery process has seen significant proactive involvement from the local community. Puerto Rico Department of Agriculture has worked closely with the agricultural community. This project includes the documentation on the Procedure for Making Determination on Floodplain Management and Wetlands Eight-Step Process. This project will include a FONSI/NOI-RROF in compliance with NEPA regulations for HUD.

Cumulative Impact Analysis [24 CFR 58.32]: In accordance with 24 CFR 58.32 (Aggregation), there are no cumulative impacts associated with the purchase of warehouse repair materials, greenhouse materials (Saran, Ground Cove, Pipe Galvalume, Aluminum rolls) and fencing materials for agricultural purposes can have potential impacts on floodplains and wetland. To mitigate these impacts, careful planning is essential, including erosion control during construction, maintaining natural buffers, and designing wildlife-friendly fencing. Consulting with environmental experts and regulatory agencies helps ensure environmentally responsible practices, preserving the integrity of these ecosystems while meeting agricultural needs.

Alternatives [24 CFR 58.40(e); 40 CFR 1508.9]

The Regrow Program purpose is to enhance and expand agricultural production related to economic revitalization and sustainable development activities while promoting and increasing food security island wide. The "Alternative" action would mean that the applicant would consider other locations for the fence, greenhouses and warehouse. However, other locations may result in tree clearing prior to construction and/or need to fill in some steep area and an added cost to the applicant. Any option that requires going off-site would not contribute to the improvement and growth of agricultural production or enable economic development for this applicant.

No Action Alternative [24 CFR 58.40(e)]:

The 'No-Action' alternative would mean that the applicant would not receive federal funding to provide the purchase of warehouse repair materials, greenhouse materials (Saran, Ground Cove, Pipe Galvalume, Aluminum rolls) and fencing materials for an agricultural site which would inhibit the economic growth opportunity that the applicant would not otherwise have under the PRDOH Re-Grow Puerto Rico program. As a result, these owners may not be able to experience the growth needed to recover and expand their agriculture activities. A provision of the grant allows for economic development for businesses. The No-Action alternative would not allow for economic development for this applicant.

Summary of Findings and Conclusions: The proposed activity has been found to not have any adverse effects on the environment nor is there the requirement for further

consultation with any agency. There are no environmental review topics addressed that result in the need for formal compliance steps or the requirement for mitigation.

Mitigation Measures and Conditions [40 CFR 1505.2(c)]

Summarize below all mitigation measures adopted by the Responsible Entity to reduce, avoid, or eliminate adverse environmental impacts and to avoid non-compliance or non-conformance with the above-listed authorities and factors. These measures/conditions must be incorporated into project contracts, development agreements, and other relevant documents. The staff responsible for implementing and monitoring mitigation measures should be clearly identified in the mitigation plan.

Law, Authority, or Factor	Mitigation Measure
Soil Suitability/ Slope/ Erosion/ Drainage/ Storm Water Runoff	Soil suitability will be assessed prior to construction. Contractors will be required to use BMPs during construction if erosion impacts occur. The construction manager or applicant must contact DNER and obtain authorization and any required permits for any land alteration associated with the proposed project activities prior to construction. Any mitigation measures identified by DNER must be carried out by the applicant or construction manager.
Endangered Species Endangered Species Act of 1973, particularly section 7; 50 CFR Part 402	If a Puerto Rican Boa is found in the project activity site, work shall cease until the Boa moves off on its own. If the Boa does not move off, the Construction Manager shall contact the Puerto Rico Department of Natural and Environmental Resources and ask for them to relocate the Boa.
Wetlands Protection Executive Order 11990, particularly sections 2 and 5	Standard BMPs should be applied to mitigate impact on wetlands, like installing erosion controls or diverting runoff (in any) around the areas of ground disturbance.
Floodplain Management	The following mitigation measures will be taken to minimize adverse impacts and to

Executive Order 11988, particularly section 2(a); 24 CFR Part 55	restore and preserve natural values: Follow best soil erosion management practices and a water pollution prevention plan. Take necessary safety precautions during construction. The project will comply with state and local floodplain protection procedures.
Energy Consumption	The applicant is require to obtain any authorization or permits from PREPA/LUMA to expand the existing connection.
Water Supply	The applicant should obtain any authorizations or permits necessary from PRASA prior to commencing construction to expand the water connections.

Determination:

☒ **Finding of No Significant Impact** [24 CFR 58.40(g)(1); 40 CFR 1508.27]

The project will not result in a significant impact on the quality of the human environment.

☐ **Finding of Significant Impact** [24 CFR 58.40(g)(2); 40 CFR 1508.27]

The project may significantly affect the quality of the human environment.

Preparer Signature:  Date: 5/29/2024

Name/Title/Organization: Patricia Carmenatty / Environmental Specialist/ Behar Ybarra & Associates LLC

Certifying Officer Signature:  Date: May 31, 2024

Name/Title: Mónica M. Machuca Ríos / Permits and Environmental Compliance Specilaist

This original, signed document and related supporting material must be retained on file by the Responsible Entity in an Environmental Review Record (ERR) for the activity/project (ref: 24 CFR Part 58.38) and in accordance with recordkeeping requirements for the HUD program(s).

Figures

Andres Garcia Garcia
Bo. Cabo Caribe
Carr 686 Km 0.5
Vega Baja PR 00694

Catastro: 035-000-004-02

Lat: See List Below, Lon: See List Below

Aerial Map

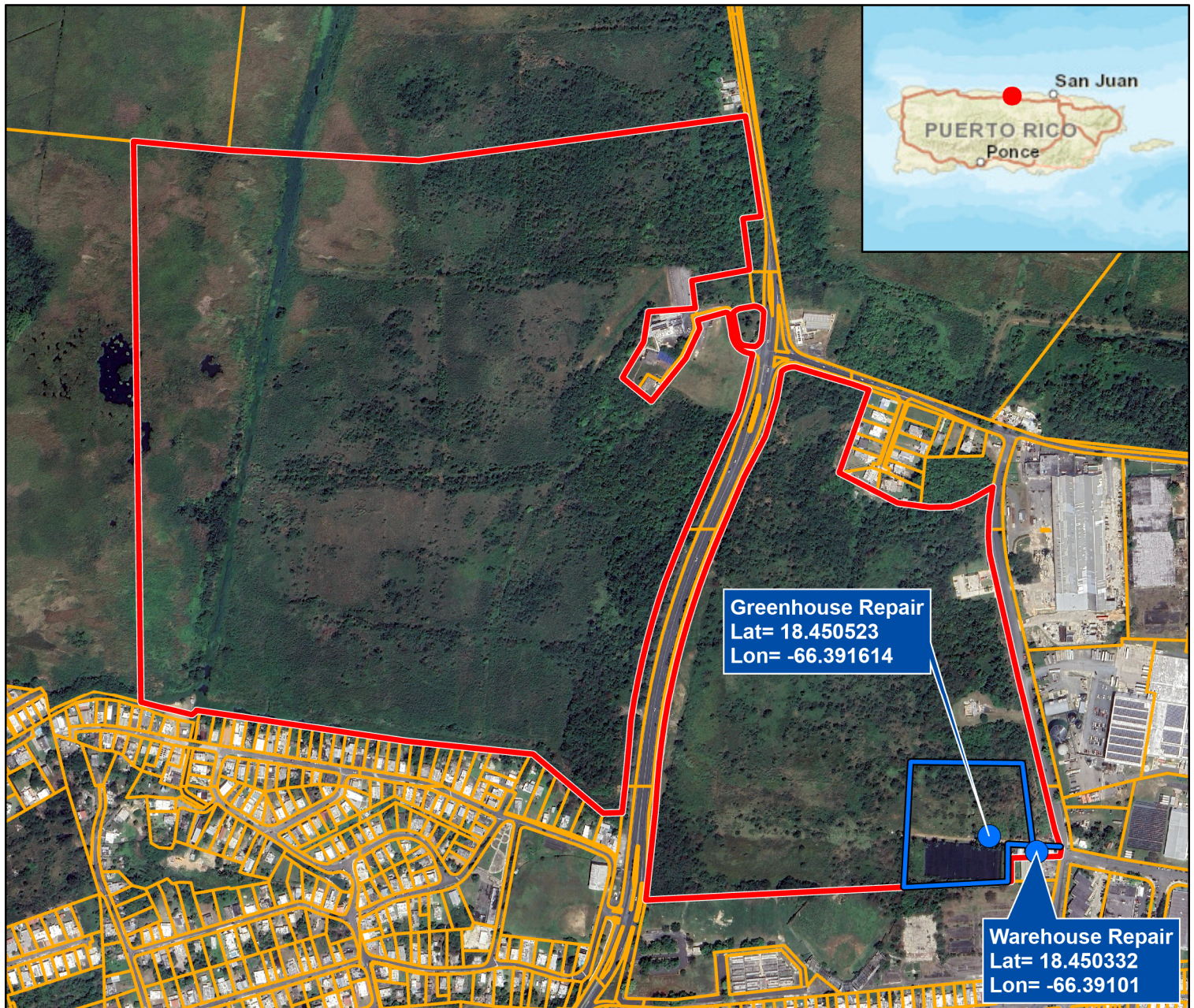

Legend

- PR_RGRW_03930
- Proposed Fencing
- PR-RGRW-03930 Parcel
- CRIM Parcels

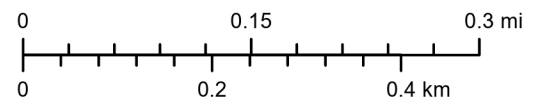

Service Layer Credits: World Imagery: Maxar
Google Satellite: © OpenStreetMap (and) contributors,
CC-BY-SA
World Street Map: Esri, HERE, Garmin, NGA, USGS
and Google Earth



Source

Centro de Recaudación de Ingresos Municipales (CRIM)
<https://catastro.crimpr.net/cdprpc/>

Figure 2: Airports

Puerto Rico Department of Housing ReGrow

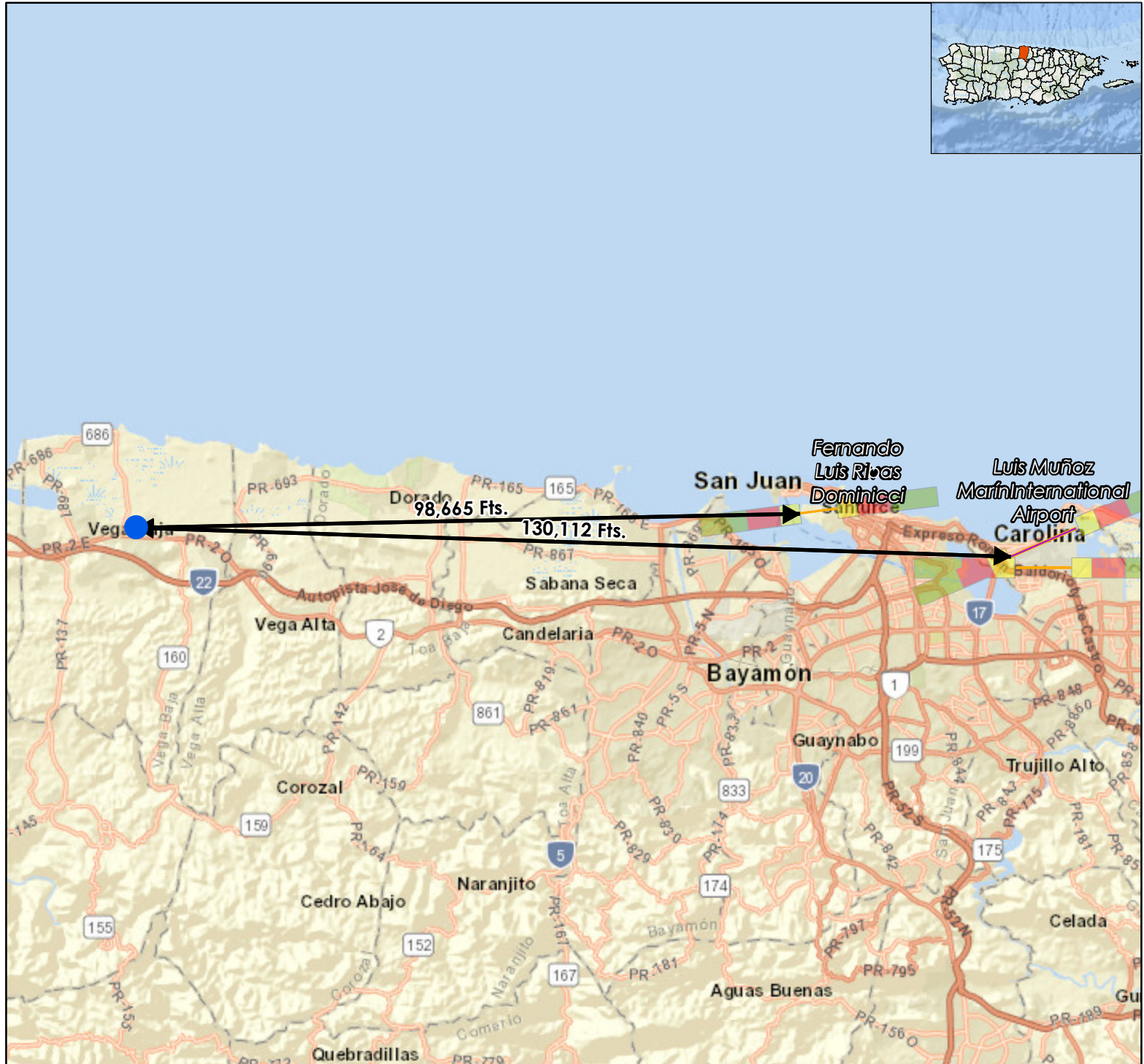

Legend:

● 03930 Location

■ SJU Military Runway

■ Civil Runway

Accident Potential Zone

■ APZ 1

■ APZ 2

■ Clear Zone

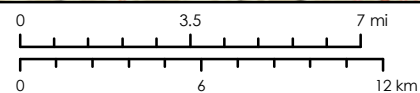

Service Layer Credits: Sources: Esri, HERE, Garmin, USGS, Intermap, INCREMENT P, NRCan, Esri Japan, METI, Esri China (Hong Kong), Esri Korea, Esri (Thailand), NGCC, (c) OpenStreetMap contributors, and the GIS User Community Esri, Garmin, GEBCO, NOAA NGDC, and other contributors

Source

Federal Aviation Administration (FAA)
<https://adds-faa.opendata.arcgis.com/>



1:250,000

Andrés García García
Bo. Cabo Caribe
Carretera 686 Km. 0.5
Vega Baja, PR 00694
Catastro: 035-000-004-02
Lat: 18.450332 Long:-66.39101

Figure 3: Coastal Barrier Resources System

Puerto Rico Department of Housing ReGrow

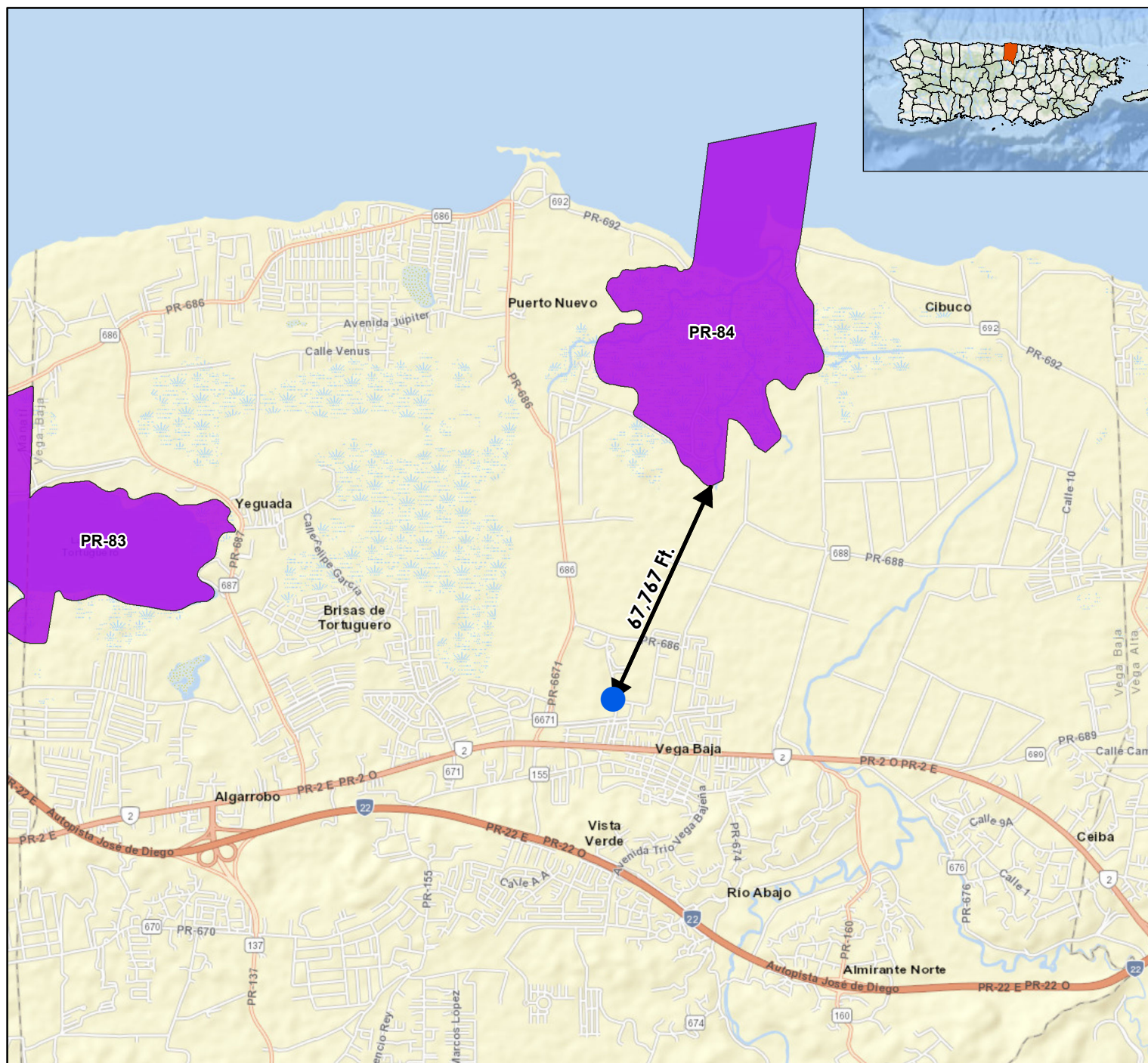

Legend:

● 03930 Location

Coastal Barrier Resources System (CBRS)

■ System Unit

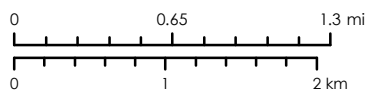

Service Layer Credits: Sources: Esri, HERE, Garmin, USGS, Intermap, INCREMENT P, NRCan, Esri Japan, METI, Esri China (Hong Kong), Esri Korea, Esri (Thailand), NGCC, (c) OpenStreetMap contributors, and the GIS User Community Esri, Garmin, GEBCO, NOAA NGDC, and other contributors

Source

U.S. Fish and Wildlife Service (FWS)
<https://www.fws.gov/program/coastal-barrier-resources-act>



1:50,000

Figure 4: Flood Insurance Rate Map

Puerto Rico Department of Housing ReGrow

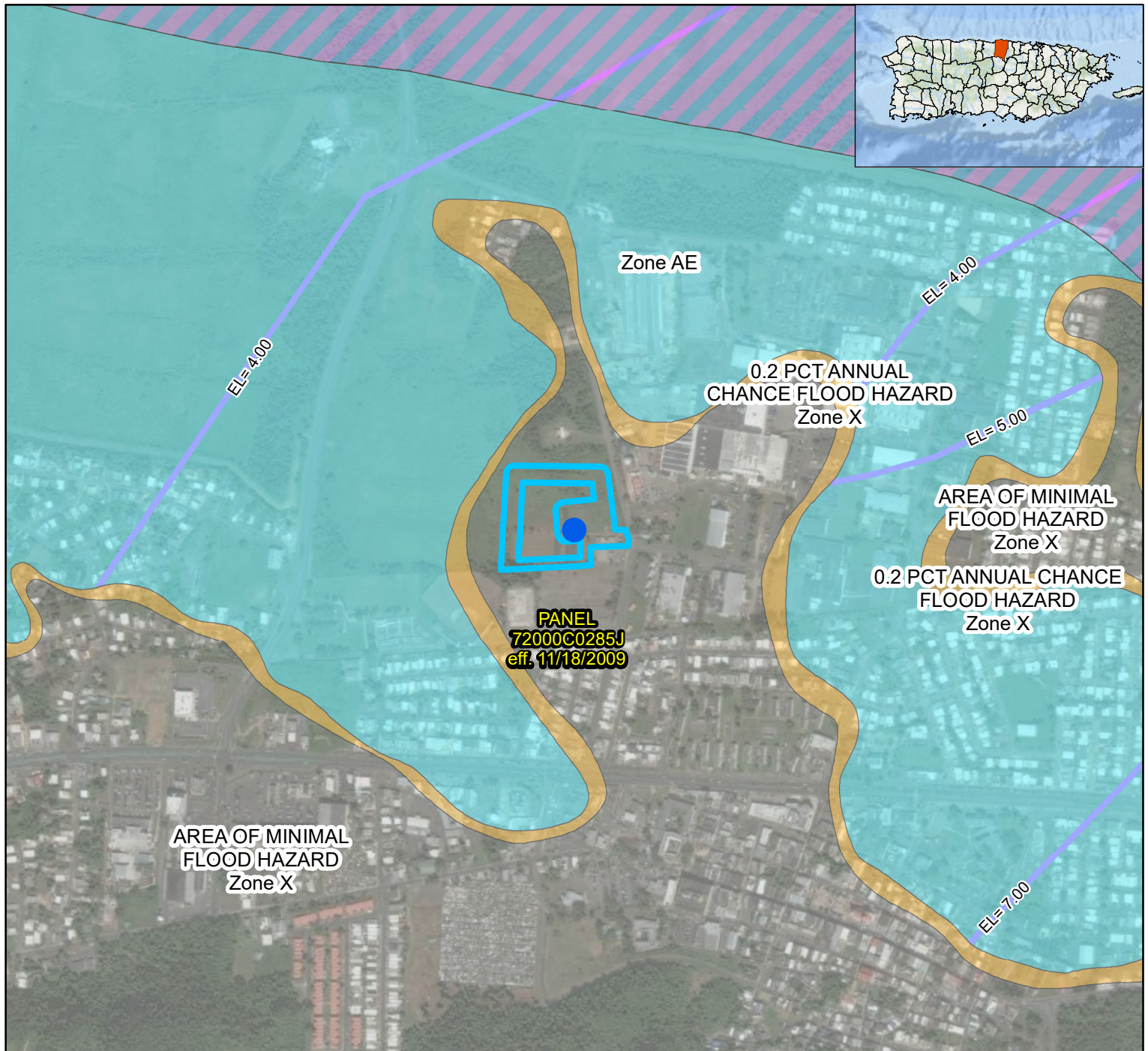

Legend:

- PR-RGRW-03930
- 03930_APE
- With BFE or Depth-Zone AE, AO, AH, VE, AR Zone AE, AO, AH, VE, AR
- Regulatory Floodway
- 0.2% Annual Chance Flood Hazard-Zone X Zone X
- Area of Minimal Flood Hazard Zone X
- Base Flood Elevation (m)
- FIRM Panel

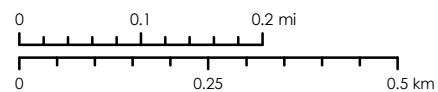

Service Layer Credits: Source: Esri, Maxar, Earthstar Geographics, and the GIS User Community
Esri, Garmin, GEBCO, NOAA NGDC, and other contributors

Source

Federal Emergency Management Agency (FEMA)
<https://msc.fema.gov/portal/home>



1:10,000

Andrés García García
Bo. Cabo Caribe
Carretera 686 Km. 0.5
Vega Baja, PR 00694
Catastro: 035-000-004-02
Lat: 18.450332 Long:-66.39101

Figure 5: Coastal Zone Management

Puerto Rico Department of Housing ReGrow

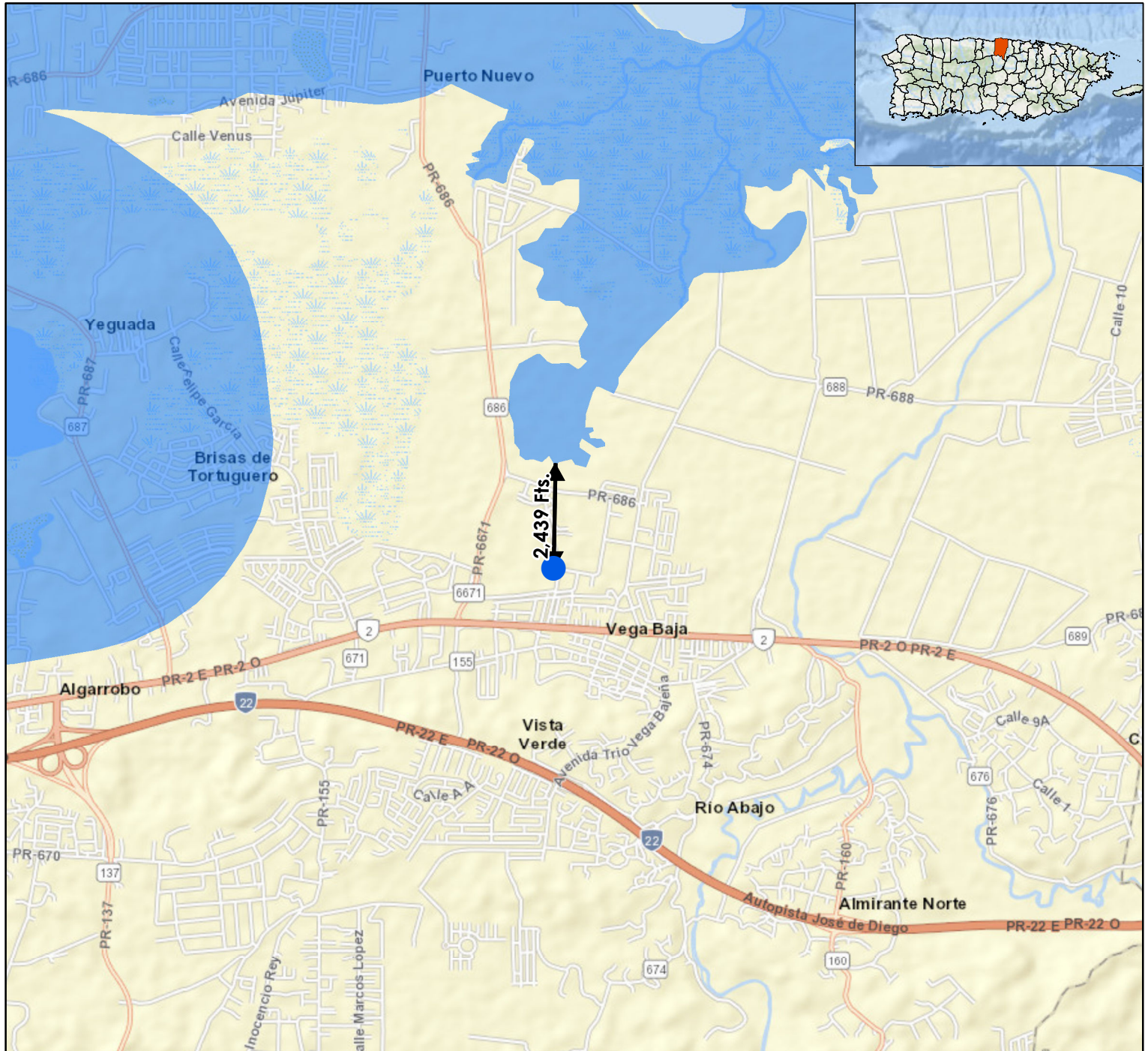

Legend:

- 03930 Location
- Coastal Zone Management Act Boundary

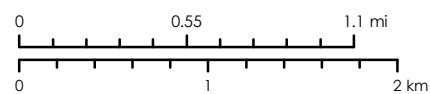

Service Layer Credits: Sources: Esri, HERE, Garmin, USGS, Intermap, INCREMENT P, NRCan, Esri Japan, METI, Esri China (Hong Kong), Esri Korea, Esri (Thailand), NGCC, (c) OpenStreetMap contributors, and the GIS User Community Esri, Garmin, GEBCO, NOAA NGDC, and other contributors

Source

NOAA Office for Coastal Management (NOAA/OCM)
<https://www.fisheries.noaa.gov/inport/item/53132>



1:40,000

Figure 6: Toxic and Hazardous Facilities

Puerto Rico Department of Housing ReGrow

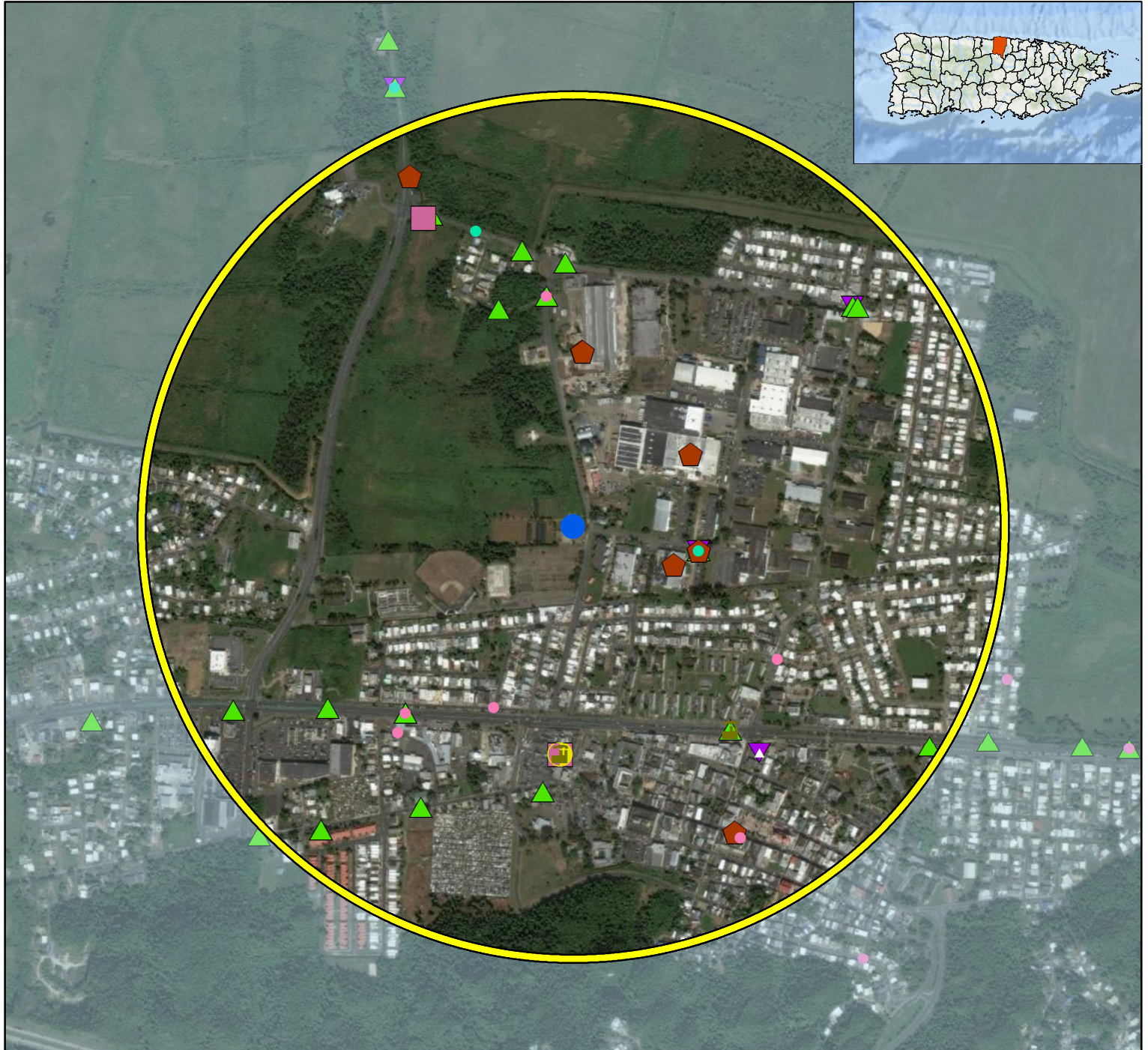

Legend:

- | | |
|---|--|
| ● 03930 Location | ● NCDB |
| 3,000 Ft. Buffer | ■ NPDES |
| ■ AIR | ▲ RCRA |
| ● AIR_MAJOR | ▲ RCRA_ACTIVE |
| ■ EIS | ▲ RCRA_INACTIVE |
| ● ICIS | ▲ RCRA_LQG |
| | ▼ TRI |

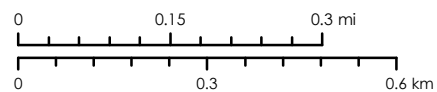

Service Layer Credits: Source: Esri, Maxar, Earthstar Geographics, and the GIS User Community
Esri, Garmin, GEBCO, NOAA NGDC, and other contributors

Source

EPA Facility Registry Service (FRS)
<https://www.epa.gov/frs>



1:12,000

Andrés García García
Bo. Cabo Caribe
Carretera 686 Km. 0.5
Vega Baja, PR 00694
Catastro: 035-000-004-02
Lat: 18.450332 Long:-66.39101

Figure 7:Threatened & Endangered Species

Puerto Rico Department of Housing ReGrow



Legend:

- 03930 Location
- Critical Habitat

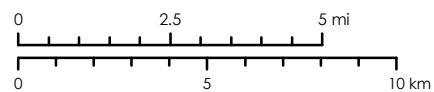

Service Layer Credits: Sources: Esri, HERE, Garmin, USGS, Intermap, INCREMENT P, NRCan, Esri Japan, METI, Esri China (Hong Kong), Esri Korea, Esri (Thailand), NGCC, (c) OpenStreetMap contributors, and the GIS User Community Esri, Garmin, GEBCO, NOAA NGDC, and other contributors

Source

NOAA Office of Response and Restoration
<https://response.restoration.noaa.gov/>



1:200,000

Andrés García García
Bo. Cabo Caribe
Carretera 686 Km. 0.5
Vega Baja, PR 00694
Catastro: 035-000-004-02
Lat: 18.450332 Long: -66.39101

Figure 8: Farmland Protection

Puerto Rico Department of Housing ReGrow

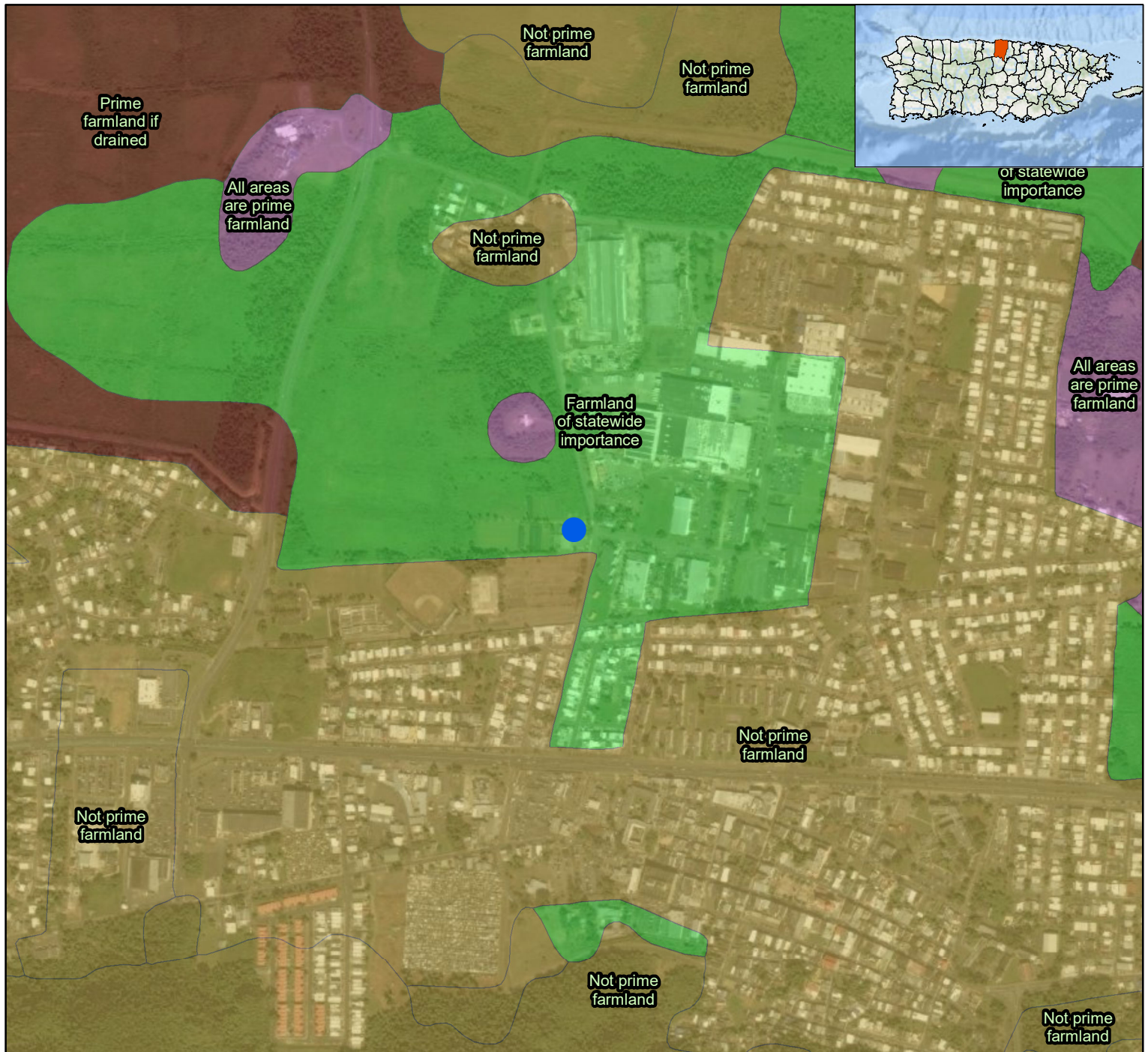

Legend:

● 03930 Location

Farm Class

- All areas are prime farmland
- Farmland of statewide importance
- Not prime farmland
- Prime farmland if drained

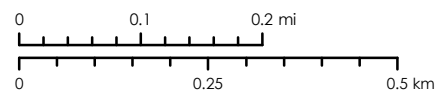

Service Layer Credits: Source: Esri, Maxar, Earthstar
Geographics, and the GIS User Community
Esri, Garmin, GEBCO, NOAA NGDC, and other contributors

Source

National Resources Conservation Service (NRCS)
Gridded Soil Survey Geographic Database (gSSURGO)
<https://data.nal.usda.gov/dataset/soil-survey-geographic-database-ssurgo>



1:10,000

Andrés García García
Bo. Cabo Caribe
Carretera 686 Km. 0.5
Vega Baja, PR 00694
Catastro: 035-000-004-02
Lat: 18.450332, Lon: -66.39101

Figure 9: Advisory Base Flood Elevation

Puerto Rico Department of Housing ReGrow

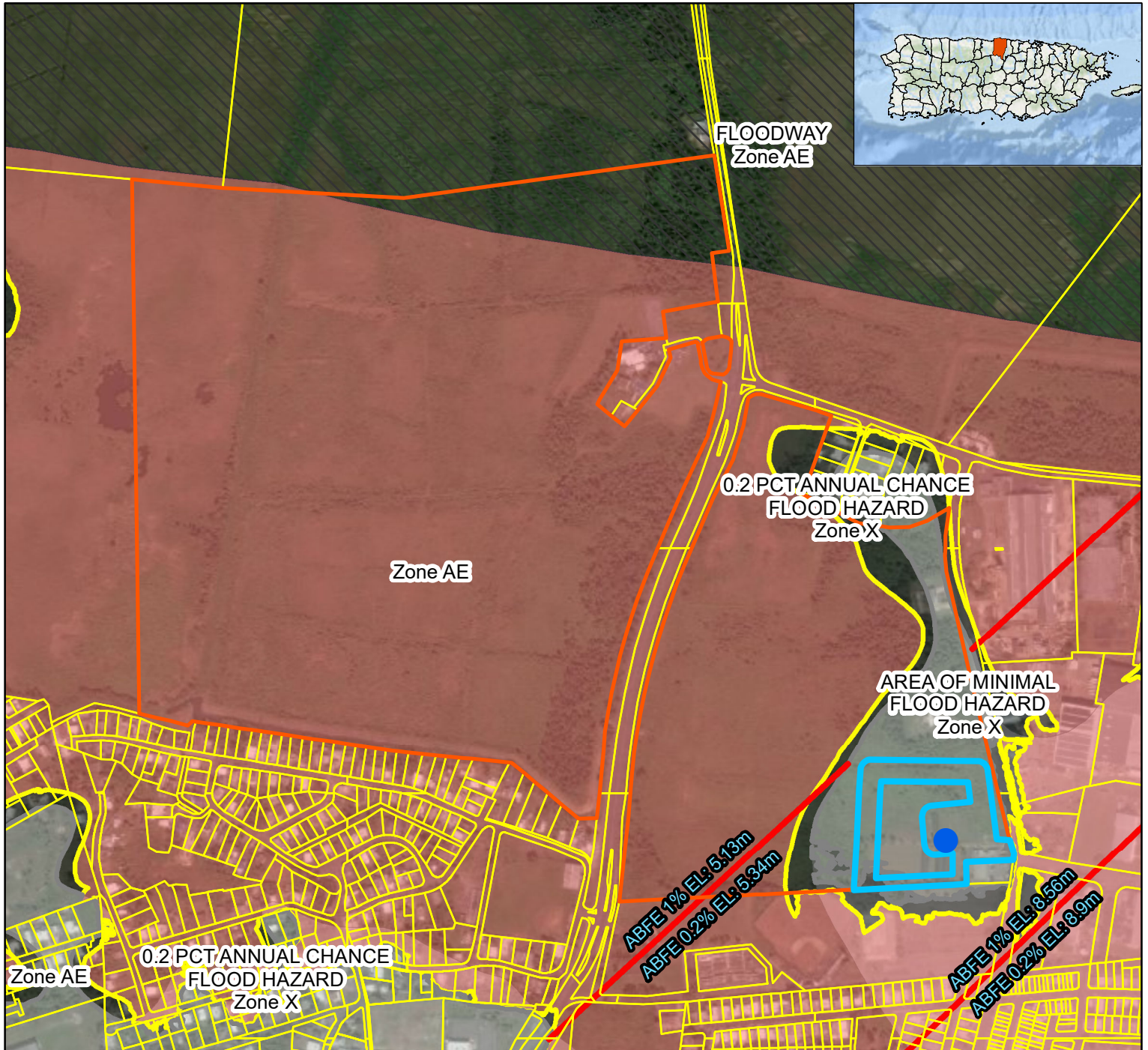

Legend:

- PR-RGRW-03930
 - 03930_APE
 - 03930_PARCEL
 - 03930_CRIM
 - Advisory Base Flood Elevations (ABFE)
 - 0.2-percent annual chance flood
 - 1-percent annual chance flood
- Flood Zone**
- A
 - 0.2% Annual Chance Flood
 - Floodway
 - Area of Minimal Flood Hazard Zone X

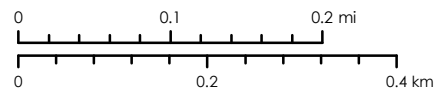

Service Layer Credits: Source: Esri, Maxar, Earthstar Geographics, and the GIS User Community
Esri, Garmin, GEBCO, NOAA NGDC, and other contributors

Source

Federal Emergency Management Agency (FEMA),
Junta de Planificacion de Puerto Rico (JP),
Mapas de Niveles de Inundacion Base Recomendados,
<https://maps.jp.pr.gov/>



1:8,000

Andrés García García
Bo. Cabo Caribe
Carretera 686 Km. 0.5
Vega Baja, PR 00694
Catastro: 035-000-004-02
Lat: 18.450332 Long: -66.39101

Figure 10: Historic Preservation Map

Puerto Rico Department of Housing ReGrow

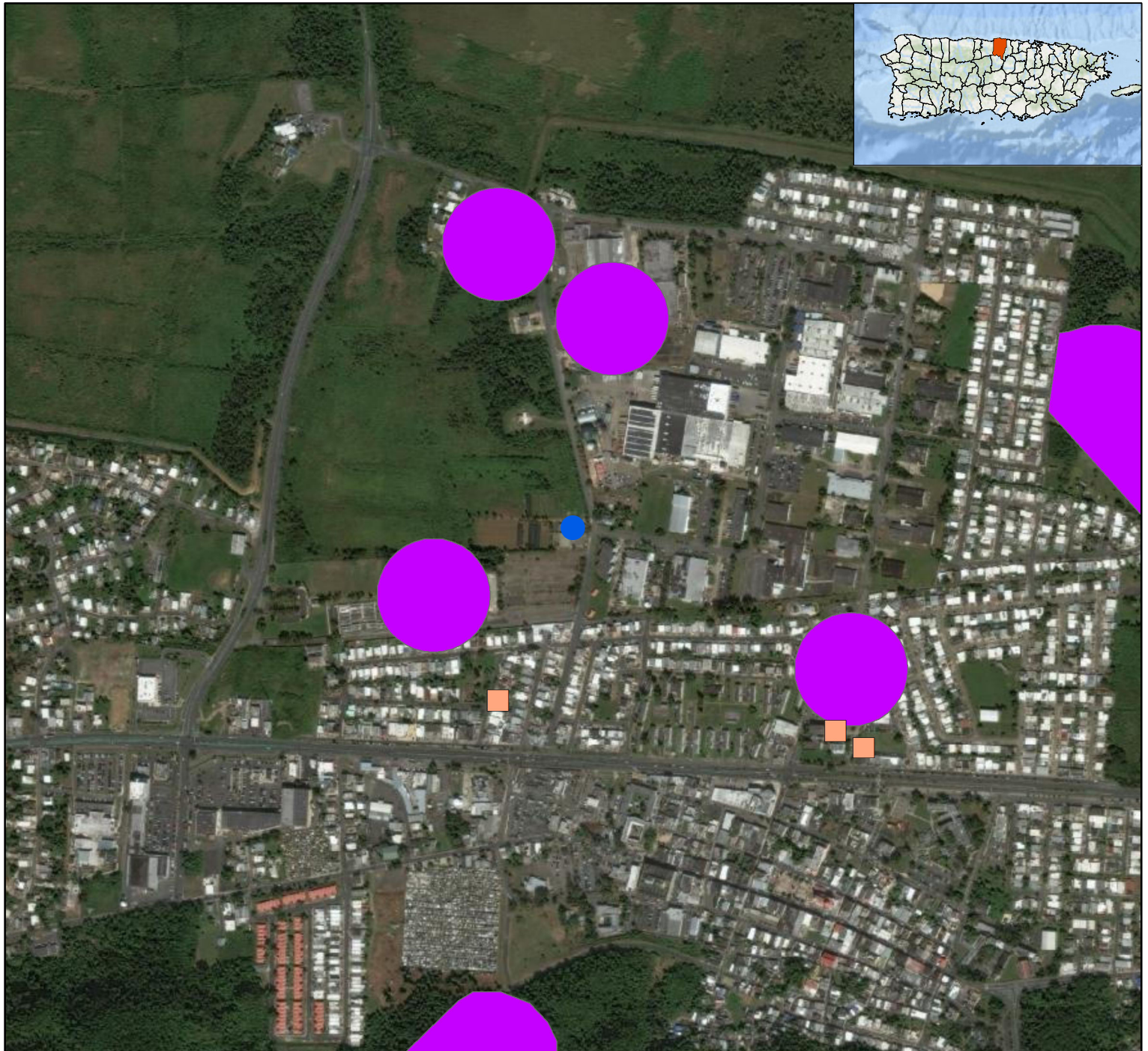

Legend:

- 03930 Location
- Cultural Resource Building
- Archaeological Resource Zones
- Traditional Urban Center
- P Cultural_Resources - Public Plaza
- Cultural_Resources - Registry ICP
- Cultural_Resources - Historic Places JP
- ▲ Cultural_Resources - Scenic Places
- Cultural_Resources - Cultural Value Places
- Cultural_Resources - Railway Vestiges

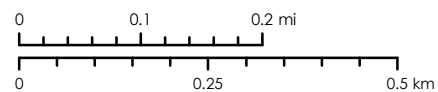

Service Layer Credits: Source: Esri, Maxar, Earthstar Geographics, and the GIS User Community
Esri, Garmin, GEBCO, NOAA NGDC, and other contributors

Source

National Park Service (NPS) - National Register of Historic Places(NRHP)
<https://www.nps.gov/subjects/nationalregister/index.htm>
State Historic Preservation Office (SHPO)
<https://oech.pr.gov/Pages/default.aspx>



1:10,000

Andrés García García

Bo. Cabo Caribe

Carretera 686 Km. 0.5

Vega Baja, PR 00694

Catastro: 035-000-004-02



Lat: 18.450332 Long: -66.39101

Figure 11: EPA Sole Source Aquifers

Puerto Rico Department of Housing ReGrow



Legend:

-  03930 Location
-  EPA Sole Source Aquifers

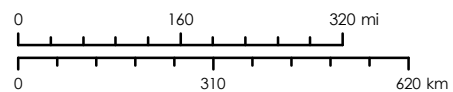

Service Layer Credits: Source: Esri, Maxar, Earthstar
Geographics, and the GIS User Community
Esri, Garmin, GEBCO, NOAA NGDC, and other contributors

Source

U.S. Environmental Protection Agency
<https://epa.maps.arcgis.com/apps/webappviewer/index.html?id=9ebb047ba3ec41ada1877155fe31356b>



1:12,000,000

Figure 12: Wetlands Map

Puerto Rico Department of Housing ReGrow



Legend:

- Structures-03930
- Parcel-03930
- Fence
- 03930_APE

National Wetlands Inventory

- Estuarine and Marine Deepwater
- Estuarine and Marine Wetland
- Freshwater Emergent Wetland
- Freshwater Forested/Shrub Wetland
- Riverine

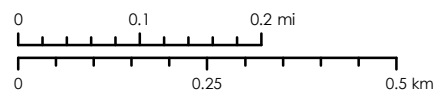

Service Layer Credits: Source: Esri, Maxar, Earthstar Geographics, and the GIS User Community
Esri, Garmin, GEBCO, NOAA NGDC, and other contributors

Source

U.S. Fish and Wildlife Service - National Wetlands Inventory
<https://www.fws.gov/program/national-wetlands-inventory>



1:10,000

Andrés García García
Bo. Cabo Caribe
Carretera 686 Km. 0.5
Vega Baja, PR 00694
Catastro: 035-000-004-02
Lat: 18.450332 Long:-66.39101

Figure 13: Wild and Scenic Rivers

Puerto Rico Department of Housing ReGrow

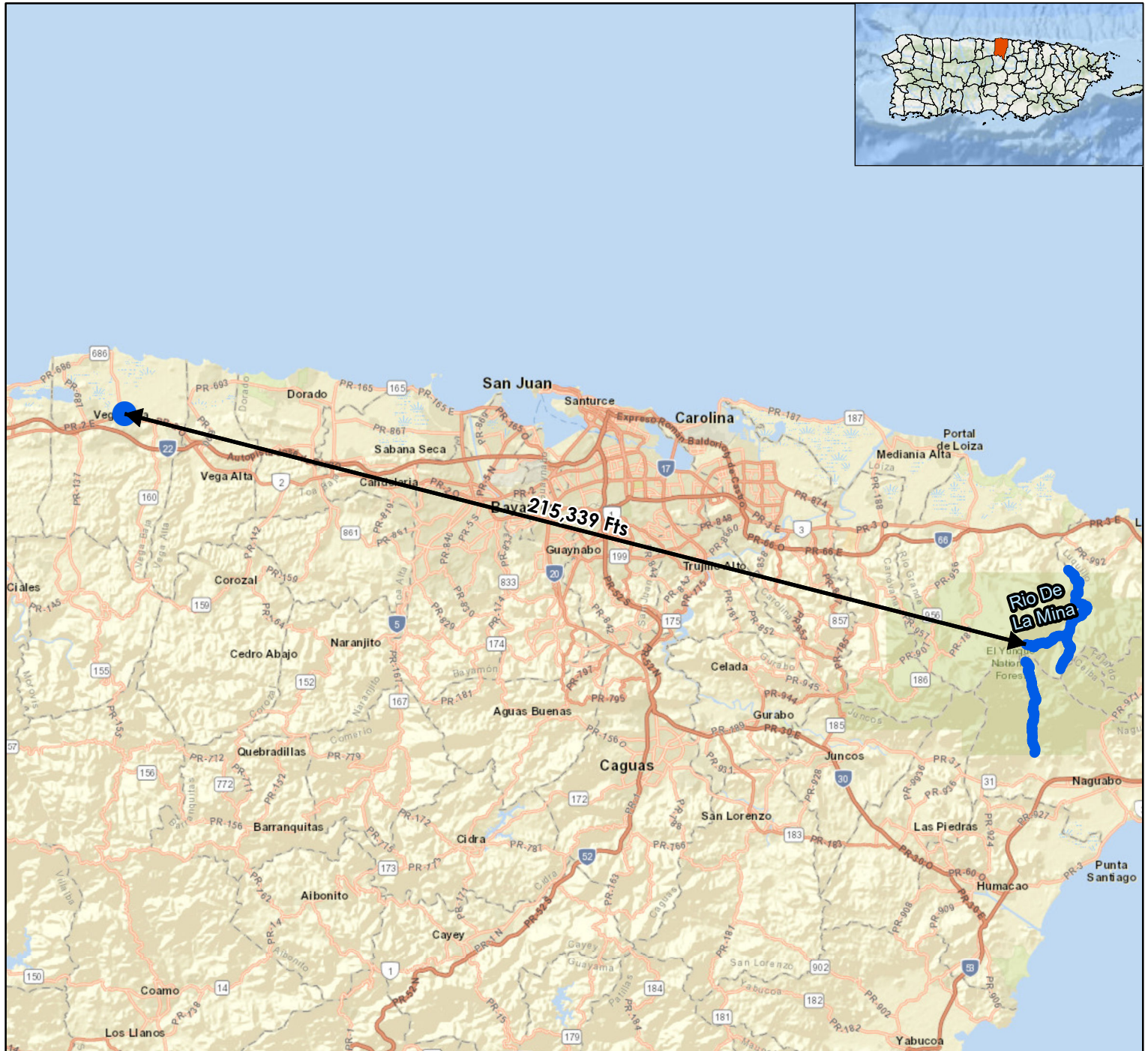

Legend:

- 03930 Location
- Wild and Scenic Rivers

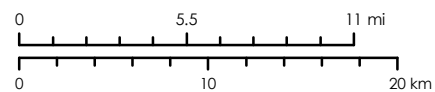

Service Layer Credits: Sources: Esri, HERE, Garmin, USGS, Intermap, INCREMENT P, NRCan, Esri Japan, METI, Esri China (Hong Kong), Esri Korea, Esri (Thailand), NGCC, (c) OpenStreetMap contributors, and the GIS User Community Esri, Garmin, GEBCO, NOAA NGDC, and other contributors

Source

FWS National Wild and Scenic Rivers System
<https://www.rivers.gov/mapping-gis.php>



1:400,000

Andrés García García

Bo. Cabo Caribe

Carretera 686 Km. 0.5

Vega Baja, PR 00694

Catastro: 035-000-004-02

Lat: 18.450332 Long: -66.39101

Figure 14: Landslide Susceptibility

Puerto Rico Department of Housing ReGrow

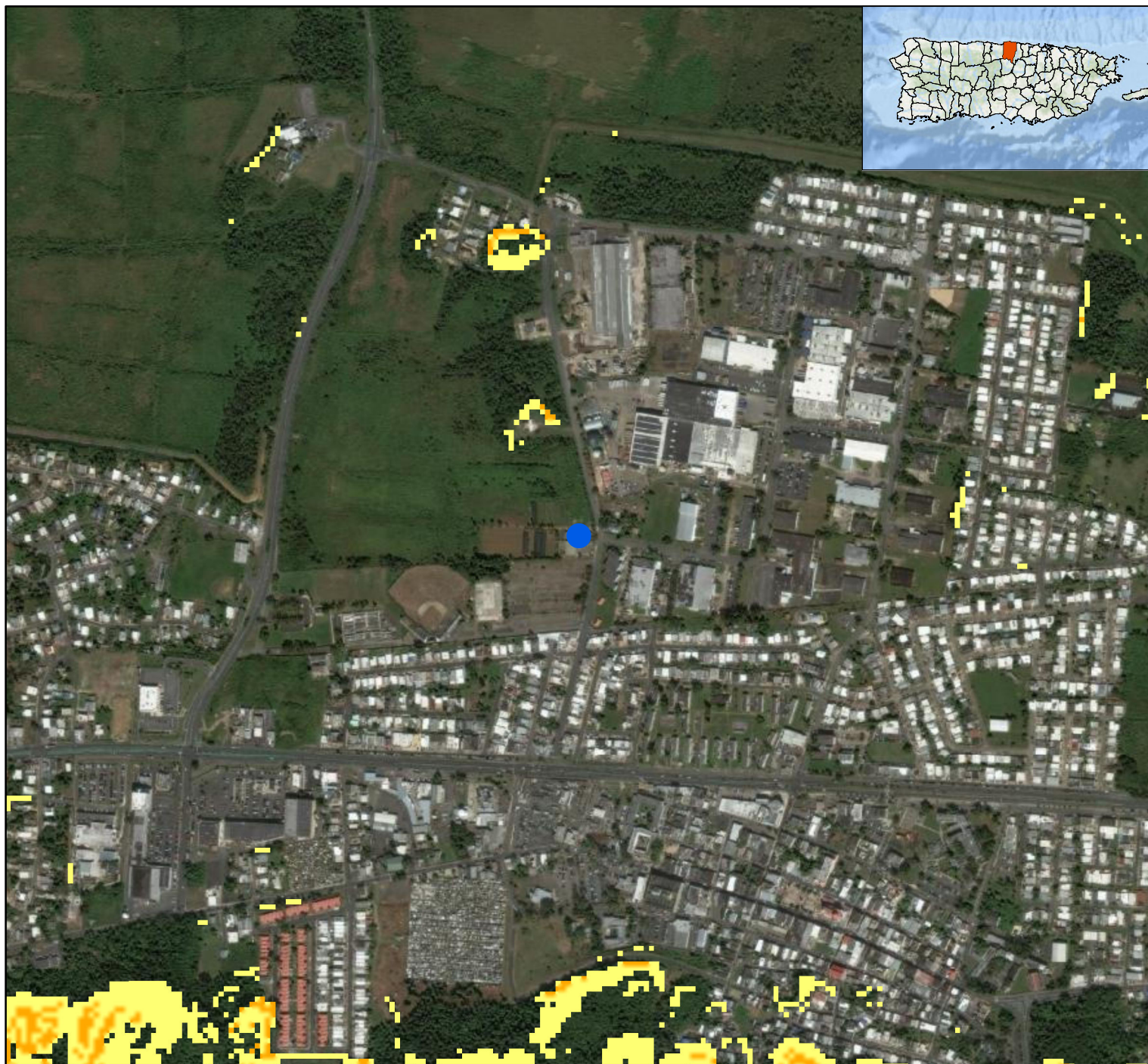

Legend

- 03930 Location
- Low
- Moderate
- High
- Very High
- Extremely High

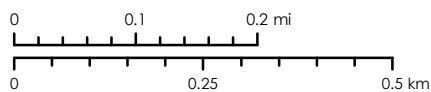

Service Layer Credits: Source: Esri, Maxar, Earthstar
Geographics, and the GIS User Community
Esri, Garmin, GEBCO, NOAA NGDC, and other contributors

Source

U.S. Geological Survey (USGS)
<https://pubs.er.usgs.gov/publication/ofr20201022>



1:10,000

Appendix 1



GOVERNMENT OF PUERTO RICO
STATE HISTORIC PRESERVATION OFFICE

Executive Director | Carlos A. Rubio-Cancela | carubio@prshpo.pr.gov

December 04, 2023

Lauren Bair Poche

HORNE- Architectural Historian Manager
10000 Perkins Rowe, Suite 610 Bldg G
Baton Rouge, LA 70810

SHPO: 12-01-23-11 PUERTO RICO DISASTER RECOVERY, CDBG-DR RE-GROW
PR URBAN-RURAL AGRICULTURAL RE-GROW PROGRAM, PR-RGRW-03930,
ANDRÉS GARCÍA GARCÍA, BO. CABO CARIBE, CARR. 686 KM 0.5, VEGA BAJA, PUERTO
RICO

Dear Ms. Poche,

Our Office has received and reviewed the above referenced project in accordance with 54 USC 306108 (commonly known as Section 106 of the *National Historic Preservation Act, as amended*) and 36 CFR Part 800: *Protection of Historic Properties* from the Advisory Council on Historic Preservation. The State Historic Preservation Officer (SHPO) is to advise and assist federal agencies and other responsible entities when identifying historic properties, assessing effects upon them, and considering alternatives to avoid or reduce the project's effects.

Our records support your finding of **no historic properties affected** within the project's area of potential effects.

Please note that should the Agency discover any historic properties at any point during project implementation, you should notify the SHPO immediately. If you have any questions concerning our comments, do not hesitate to contact our Office.

Sincerely,

Carlos A. Rubio-Cancela
State Historic Preservation Officer
CARC/GMO/LGC



OFICINA ESTATAL DE
CONSERVACIÓN HISTÓRICA
OFICINA DEL GOBERNADOR
STATE HISTORIC
PRESERVATION OFFICE
OFFICE OF THE GOVERNOR

December 1, 2023

Carlos A. Rubio Cancela
State Historic Preservation Officer
Puerto Rico State Historic Preservation Office
Cuartel de Ballajá (Tercer Piso)
San Juan, PR 00902-3935

Puerto Rico Disaster Recovery, CDBG-DR Re-Grow PR Urban-Rural Agricultural (Re-Grow PR) Program

Section 106 NHPA Effect Determination Submittal: PR-RGRW-03930 – Andrés García García– Bo. Cabo Caribe Carr 686 Km 0.5, Vega Baja, Puerto Rico – *No Historic Properties Affected*

Dear Architect Rubio Cancela,

In accordance with Section 106 of the National Historic Preservation Act and its implementing regulations, 36 CFR Part 800, HORNE is providing information for your review and requesting your concurrence regarding the above-referenced projects on behalf of the Puerto Rico Department of Housing (PRDOH). On February 9, 2018, an allocation of Community Development Block Grant - Disaster Recovery (CDBG-DR) funds was approved by the United States Department of Housing and Urban Development (HUD) under the Federal Register Volume 83, No. 28, 83 FR 5844, to assist the Commonwealth of Puerto Rico in meeting unmet needs in the wake of Hurricanes Irma and Maria. On August 14, 2018, an additional \$8.22 billion recovery allocation was allocated to Puerto Rico under the Federal Register Volume 83, No. 157, 83 FR 40314. With these funding allocations, the Puerto Rico Department of Housing (Housing) aims to lead a comprehensive and transparent recovery for the benefit of Puerto Rico residents.

On behalf of PRDOH and the subrecipient, the Puerto Rico Department of Agriculture, HORNE is submitting documentation for activities proposed by Andrés García García located at Bo. Cabo Caribe Carr 686 Km 0.5, in the municipality of Vega Baja. The undertaking for this project includes the purchase of warehouse repair materials, greenhouse materials (Saran, Ground Cove, Pipe Galvalume, Aluminum rolls) and fencing materials. The repair of the greenhouses, warehouse and installation of the fence will involve ground disturbance. The greenhouses are a size of 33' x 150' and will be anchored with 1-1/2" and 1-1/4" galvanized pipes at 10 feet each at a depth of 2 feet. For the warehouse, which functions as a packing area for the recajo, the roof and part of the structure will be repaired using aluminum sheets and 1-1/2 galvanized pipes buried to a depth of 2 feet. The installation of the fence will be anchored to the ground with 1-1/2" posts. Each post will be driven approximately 2' below the ground surface to ensure the fence is secure.

Based on the submitted documentation, the Program requests a concurrence that a finding of no historic properties affected is appropriate for this proposed project.

Please contact me by email at lauren.poche@horne.com or phone at 225-405-7676 with any questions or concerns.

Kindest regards,



Lauren Bair Poche, M.A.

Architectural Historian, Historic Preservation Senior Manager

Attachments

PUERTO RICO 2017 DISASTER RECOVERY, CDBG-DR PROGRAM ReGROW PUERTO RICO PROGRAM Section 106 NHPA Effect Determination		 <small>GOVERNMENT OF PUERTO RICO DEPARTMENT OF HOUSING</small>
Applicant: Andrés García García		
Case ID: PR-RGRW-03930	City: Vega Baja	

Project Location: Bo. Cabo Caribe Carr 686 Km 0.5	
Project Coordinates: 18.450523 -66.391614, 18.450332 -66.39101	
TPID (Número de Catastro): 035-000-004-02-999	
Type of Undertaking: <input type="checkbox"/> Substantial Repair/Improvements <input checked="" type="checkbox"/> New Construction	
Construction Date (AH est.): n/a	Property Size (acres): 214

SOI-Qualified Archaeologist: Jaqueline López Meléndez
Date Reviewed: September 25, 2023

In compliance with Section 106 of the National Historic Preservation Act (NHPA), the Program is responsible for identifying historic properties listed in the NRHP and any properties not listed that would be considered eligible for listing that are located within the geographic area of potential effects (APE) of the proposed project and assessing the potential effects of its undertakings on these historic properties.

Project Description (Undertaking)

The proposed activities for PR-RGRW-03930 consist of the purchase of warehouse repair materials, greenhouse materials (Saran, Ground Cove, Pipe Galvalume, Aluminum rolls) and fencing materials. The repair of the greenhouses, warehouse and installation of the fence will involve ground disturbance. The materials for the greenhouses are to repair existing ones and extend some. The greenhouses are a size of 33' x 150' and will be anchored with 1-1/2" and 1-1/4" galvanized pipes at 10 feet each at a depth of 2 feet. For the warehouse, which functions as a packing area for the recajo, the roof and part of the structure will be repaired using aluminum sheets and 1-1/2 galvanized pipes buried to a depth of 2 feet. The installation of the fence will be anchored to the ground with 1-1/2" posts. Each post will be driven approximately 2' below the ground surface to ensure the fence is secure. The fence will be installed to protect the crops. The water needed for the greenhouses will be provided by an existing water well that is supplied by a PRASA intake on the property. No new water connections are needed. The power needed will be provided by an existing PREPA/LUMA connection on the property. The project area is located at Bo. Cabo Caribe, PR-686 km. 0.5 within the Municipality of Vega Baja. Based on a review of historical aerial imagery, the general area of the greenhouses, warehouse and fence was characterized as an agrarian setting in 1967 (the earliest imagery available for the area) and it remains predominantly agricultural through to the present day.

Area of Potential Effects

As defined in 36 CFR §800.16(d), the area of potential effects (APE) is the geographic area or areas within which an undertaking may directly or indirectly cause changes in the

PUERTO RICO 2017 DISASTER RECOVERY, CDBG-DR PROGRAM ReGROW PUERTO RICO PROGRAM Section 106 NHPA Effect Determination		 GOVERNMENT OF PUERTO RICO DEPARTMENT OF HOUSING
Applicant: Andrés García García		
Case ID: PR-RGRW-03930	City: Vega Baja	

character or use of historic properties if any such properties exist. Based on this definition and the nature and scope of the Undertaking, the Program has determined that the direct APE for this project is the location of the fence, the warehouse and the greenhouses plus a 15-meter buffer and the visual APE is the viewshed of the proposed project.

Identification of Historic Properties - Archaeology

Existing information on previously identified historic properties has been reviewed to determine if any such properties are located within the APE of this undertaking. The review of this existing information by a Program contracted Historic Preservation Specialist meeting the Secretary of the Interior's Professional Qualification Standards (36 CFR Part 61), shows that there are two (2) reported archaeological sites within a quarter-mile radius of the project location (see table). These are: Cementerio de Colerientos (SHPO: VB0200001) located 0.07 miles southwest and Caribe China Factory (SHPO: VB0200002) located 0.25 miles northeast (see table).

There are three (3) archaeological surveys conducted within 0.25 miles of the project area, two with positive results (see table). The two positive studies conducted by Rodriguez (1998) and Garrow (1991) are extensive projects, the first is a linear study covering several municipalities and the second is a resource study on the Cibuco River that reported archaeological sites located more than 0.25 meters away.

The proposed project is located in Vega Baja, at an altitude of 23 to 26 feet above sea level. Per the USGS/NRCS Web Soil Survey, the project area is within mapped soil series: Sabana Seca. The project area APE is in SaB. The nearest bodies of water are an earthen channel 0.02 miles south and a wetland 0.62 miles northwest. The coast is approximately 2.65 miles north from the project area.

The soil in the area has been classified as Sabana Seca clay 2 to 5 percent slopes soil (SaB). This soil is deep, gently sloping and poorly drained. It is on coastal plains and in valleys. The permeability of this Sabana Seca soil is very slow. The available water capacity is high. Runoff is slow. Natural fertility is medium.

The project area does not have cultural resources that are listed either on the National Register of Historic Places (NRHP) or in a Traditional Urban Center or Historic District. On September 22, 2023, we visually inspected the project area. The property is located in the urban area of Vega Baja. The topography of the project area is flat. Surface visibility is average. The vast majority of the surface area is covered with vegetation, mostly pasture and some crops. In the area where the greenhouses are to be repaired, there are still the remains of the greenhouses that Hurricane Maria drifted to the ground. In the warehouse

PUERTO RICO 2017 DISASTER RECOVERY, CDBG-DR PROGRAM ReGROW PUERTO RICO PROGRAM Section 106 NHPA Effect Determination	 GOVERNMENT OF PUERTO RICO DEPARTMENT OF HOUSING
Applicant: Andrés García García	
Case ID: PR-RGRW-03930	City: Vega Baja

area there are various items and machinery on the surface. No cultural remains can be observed on the surface of the parcel.

Determination

The project area is not within or adjacent to the boundaries of a National Register of Historic Places (NRHP)-eligible or listed historic district or Traditional Urban Center. Within the 0.25 miles radius of the PR-RGRW-03930 there are two reported archaeological sites, Cementerio de Colerientos (SHPO: VB0200001) located 0.07 miles southwest and Caribe China Factory (VB0200002) located 0.26 miles northeast of the project area. The archaeological sites are not within the project area. There are no known archaeological sites or NRHP listed/eligible historic properties are within or adjacent to the property or the parcel in which the Area of Potential Effect of case PR-RGRW-03930 is located. The Colerientos Cemetery is located under a baseball field. The site forms do not mention anything about the extent of the site. Therefore, no historic properties will be affected by the proposed project activities.

PUERTO RICO 2017 DISASTER RECOVERY, CDBG-DR PROGRAM ReGROW PUERTO RICO PROGRAM Section 106 NHPA Effect Determination		 GOVERNMENT OF PUERTO RICO DEPARTMENT OF HOUSING
Applicant: Andrés García García		
Case ID: PR-RGRW-03930		City: Vega Baja

Recommendation (Please keep on same page as SHPO Staff Section)

The Puerto Rico Department of Housing requests that the Puerto Rico SHPO concur that the following determination is appropriate for the undertaking (Choose One):

- ☒ No Historic Properties Affected
☐ No Adverse Effect
☐ Adverse Effect

Proposed Resolution (if applicable)

This Section is to be Completed by SHPO Staff Only

The Puerto Rico State Historic Preservation Office has reviewed the above information and:	
<input type="checkbox"/> Concurs with the information provided. <input type="checkbox"/> Does not concur with the information provided.	
Comments:	
Carlos Rubio-Cancela State Historic Preservation Officer	Date:

PUERTO RICO 2017 DISASTER RECOVERY, CDBG-DR PROGRAM ReGROW PUERTO RICO PROGRAM Section 106 NHPA Effect Determination		 GOVERNMENT OF PUERTO RICO DEPARTMENT OF HOUSING
Applicant: Andrés García García		
Case ID: PR-RGRW-03930	City: Vega Baja	

Table of archaeological sites, historic properties and historic districts located within the project area or within a 0.25-miles radius

Name	SHPO id #	IPRC id #	Distance/Direction	Description	NRHP (listed, eligible, non-eligible, no data)
Cementerio de los Colerientos	VB0200001	VB-33	0.06 mi SW	c.1855 cemetery	No data
Caribe China Factory	VB0200002	VB-34	0.25 mi NE	20 th Century structure	No data

Table of cultural resources surveys conducted within the project area or within a 0.25-mile radius.

Author	Phase/Title	Year	SHPO / IPRC code	Results	Distance/ Direction
Miguel Rodríguez	IA/ Troncales Sanitarias para el proyecto Dorado Regional Facilities Wastewater master plan	1998	ICP/CAT-DO-98-08-02	Positive. Archaeological sites located more than 0.25 miles away	0.05 mi E
Patrick H. Garrow	IA-IB/ A Cultural Resources Reconnaissance and survey within the proposed Río Cibuco Flood control project	1991	ICP/CAT-VB-91-09-01, SHPO: 03-12-85-01	Positive. Three archaeological sites located more than 0.25 miles away	0.11 mi N
Jaime Vélez	IA-IB/ Estación de Traslado	1998	ICP/CAT-VB-95-05-07	Negative	0.11 mi N

Applicant: Andrés García García

Case ID: PR-RGRW-03930

City: Vega Baja

Project (PR-RGRW-03930) Location – Area of Potential Effect Map (Aerial)

BYA BEHAR-YBARRA & ASSOCIATES LLC
CONSULTING ENGINEERS, ARCHITECTS AND PLANNERS
Corporation, Suite 100, 10000 Highway 100, San Juan, P.R. 00920 Tel: (787) 733-0200

Application ID: PR-RGRW-03930

Andres Garcia Garcia
Bo. Cabo Caribe
Carr 686 Km 0.5
Vega Baja PR 00694
Catastro: 035-000-004-02
Lat: See List Below, Lon: See List Below

Area of Potential Effect Puerto Rico Department of Housing ReGrow



Legend

- PR-RGRW-03930 Applicant Structure
- Proposed Fencing
- PR-RGRW-03920 Parcel
- Area of Potential Effect
- CRIM Parcels

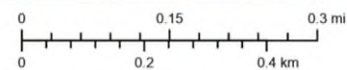

Service Layer Credits: World Imagery: Maxar
Google Satellite: © OpenStreetMap (and) contributors,
CC-BY-SA
World Street Map: Esri, HERE, Garmin, NGA, USGS
and Google Earth



Source

Centro de Recaudación de Ingresos Municipales (CRIM)
<https://catastro.crimpr.net/cdprpc/>

Applicant: Andrés García García

Case ID: PR-RGRW-03930

City: Vega Baja

Project (PR-RGRW-03930) Location - Aerial Map

BYA BEHAR-YBARRA & ASSOCIATES LLC
CONSULTING ENGINEERS, ARCHITECTS AND PLANNERS
Coronel. Benito Y. Ballester 2-3, Calle Perseus 55-A, Alamo, San Juan, PR. 00920 Tel: (787) 753-5280

Application ID: PR-RGRW-03930

Andres Garcia Garcia

Bo. Cabo Caribe

Carr 686 Km 0.5

Vega Baja PR 00694

Catastro: 035-000-004-02

Lat: See List Below, Lon: See List Below

Location: Aerial Map
Puerto Rico Department of Housing ReGrow



Legend

- PR_RGRW_03930
- Proposed Fencing
- ▭ PR-RGRW-03930 Parcel
- ▭ CRIM Parcels

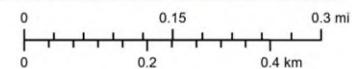

Service Layer Credits: World Imagery: Maxar
Google Satellite: © OpenStreetMap (and) contributors,
CC-BY-SA
World Street Map: Esri, HERE, Garmin, NGA, USGS
and Google Earth



Source

Centro de Recaudación de Ingresos Municipales (CRIM)
<https://catastro.crimpr.net/cdprpc/>

Applicant: Andrés García García

Case ID: PR-RGRW-03930

City: Vega Baja

Project (PR-RGRW-03930) Location - USGS Topographic Map

BYA BEHAR-YBARRA & ASSOCIATES LLC
CONSULTING ENGINEERS, ARCHITECTS AND PLANNERS
Corred. Bateria 1 Suite 2-3, Calle Ponce 554, Arroyo, San Juan, P.R. 00920 Tel: (787) 793-0292

Application ID: PR-RGRW-03920

Finca La Loma de Che LLC
Bo. Santa Isabel Km 7.5
Sector La Antena
Utuado, PR 00611
Catastro: See List Below
Lat: See List Below, Lon: See List Below

Location: USGS Topographic Map Puerto Rico Department of Housing ReGrow

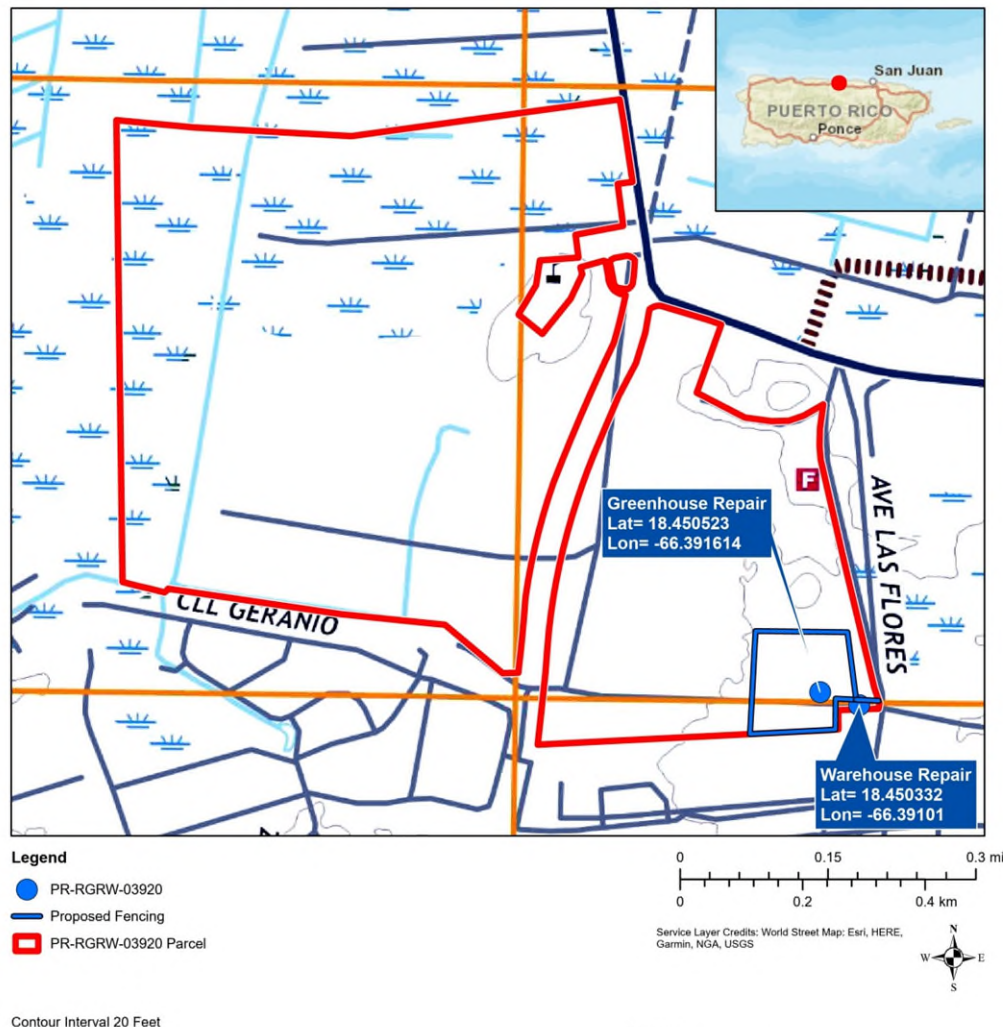

Applicant: Andrés García García

Case ID: PR-RGRW-03930

City: Vega Baja

Project (PR-RGRW-03930) Location – Soils Map

BYA BEHAR-YBARRA & ASSOCIATES LLC
CONSULTING ENGINEERS, ARCHITECTS AND PLANNERS
Corral, Marina 1 Suite 4-3, Calle Perseus 554, Arroyito, San Juan, PR, 00980 Tel: (787) 793-6296

Application ID: PR-RGRW-03930

Andres Garcia Garcia

Bo. Cabo Caribe

Carr 686 Km 0.5

Vega Baja PR 00694

Catastro: 035-000-004-02

Lat: See List Below, Lon: See List Below

Soils Map

Puerto Rico Department of Housing ReGrow

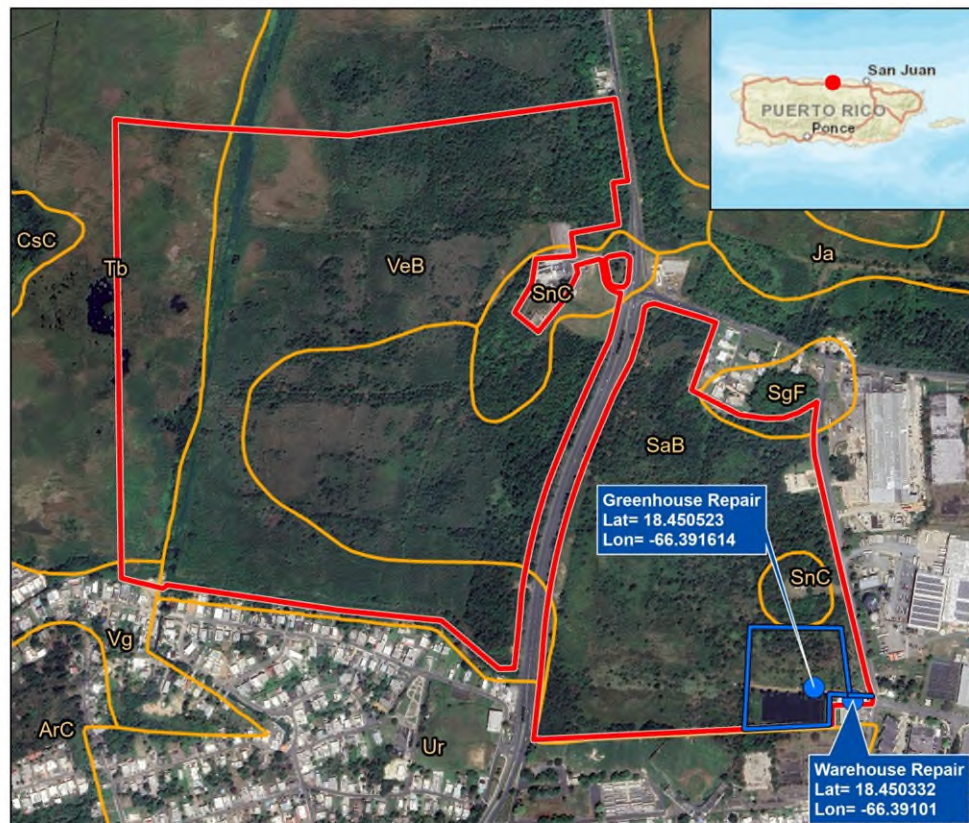

Legend

- PR-RGRW-03920
- PR-RGRW-03920 Parcel
- Soil Map Unit Symbol

Soil Map Unit Symbol

- ArC - Arecibo fine sand, 2 to 12 percent slopes
- CsC - Corozo fine sand, 2 to 12 percent slopes
- Ja - Jareales clay
- SaB - Sabana Seca clay, 2 to 5 percent slopes
- SgF - San German gravelly clay loam, 20 to 60 percent slopes
- SnC - Santa Clara clay, 2 to 12 percent slopes
- Tb - Tiburones muck
- Ur - Urban land
- VeB - Vega Baja clay, 2 to 5 percent slopes
- Vg - Vigia muck

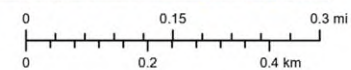

Service Layer Credits: World Imagery: Maxar
Google Satellite: © OpenStreetMap (and) contributors,
CC-BY-SA
World Street Map: Esri, HERE, Garmin, NGA, USGS
and Google Earth



Source

Natural Resources Conservation Service (NRCS)
Gridded Soil Survey Geographic Database (gSSURGO)
<https://data.nal.usda.gov/dataset/soil-survey-geographic-database-ssurgo>

Applicant: Andrés García García

Case ID: PR-RGRW-03930

City: Vega Baja

Project (PR-RGRW-03930) Location with Previous Investigations - Aerial Map

BYA BEHAR-YBARRA & ASSOCIATES LLC
CONSULTING ENGINEERS, ARCHITECTS AND PLANNERS
Corso, Iberia 1 Suite 2-3, Calle Ponce 554, Alamo, San Juan, P.R. 00920 Tel: 787-753-0290

Application ID: PR-RGRW-03930

Andres Garcia Garcia

Bo. Cabo Caribe

Carr 686 Km 0.5

Vega Baja PR 00694

Catastro: 035-000-004-02

Lat: See List Below, Lon: See List Below

Previous Investigations: Aerial Map

Puerto Rico Department of Housing ReGrow



Legend

- PR-RGRW-03920
- Proposed Fencing
- PR-RGRW-03920 Parcel
- 0.25 Mile (0.40 km) Buffer

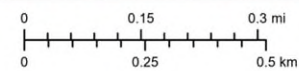

Service Layer Credits: World Imagery: Maxar
Google Satellite: © OpenStreetMap (and) contributors,
CC-BY-SA
World Street Map: Esri, HERE, Garmin, NGA, USGS
and Google Earth



Source

Applicant: Andrés García García

Case ID: PR-RGRW-03930

City: Vega Baja

Project (PR-RGRW-03930) Location with Previous Investigations - Topographic Map

BYA BEHAR-YBARRA & ASSOCIATES LLC
CONSULTING ENGINEERS, ARCHITECTS AND PLANNERS
Corred. Barrio 1 Suite 2-B, Calle Ponce 504, Alamo, San Juan, PR, 00920 Tel: (787) 763-0200

Application ID: PR-RGRW-03930

Andres Garcia Garcia

Bo, Cabo Caribe

Carr 686 Km 0.5

Vega Baja PR 00694

Catastro: 035-000-004-02

Lat: See List Below, Lon: See List Below

Previous Investigations: USGS Topographic Map

Puerto Rico Department of Housing ReGrow

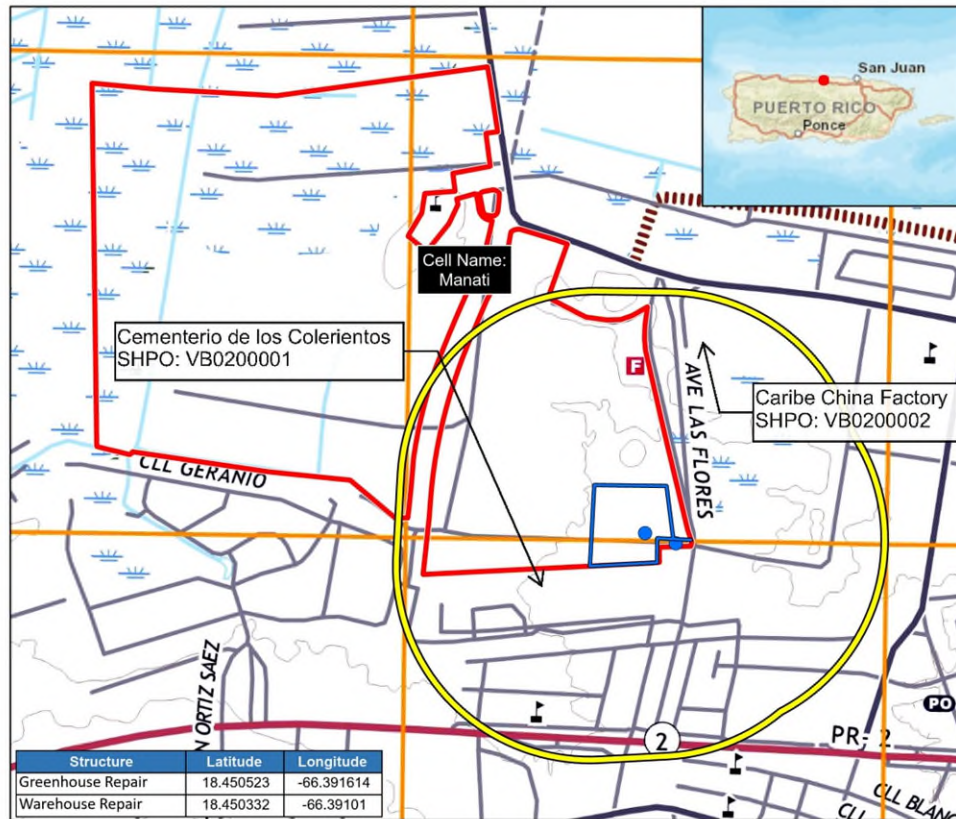

Legend

- PR-RGRW-03920
- Proposed Fencing
- PR-RGRW-03920 Parcel
- 0.25 Mile (0.40 km) Buffer

Contour Interval 20 Feet

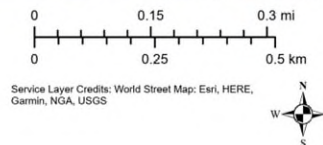

Source

United States Geological Survey (USGS)
National Geologic Map Database
https://ngmdb.usgs.gov/ngmdb/ngmdb_home.html

Applicant: Andrés García García

Case ID: PR-RGRW-03930

City: Vega Baja

Photograph Key

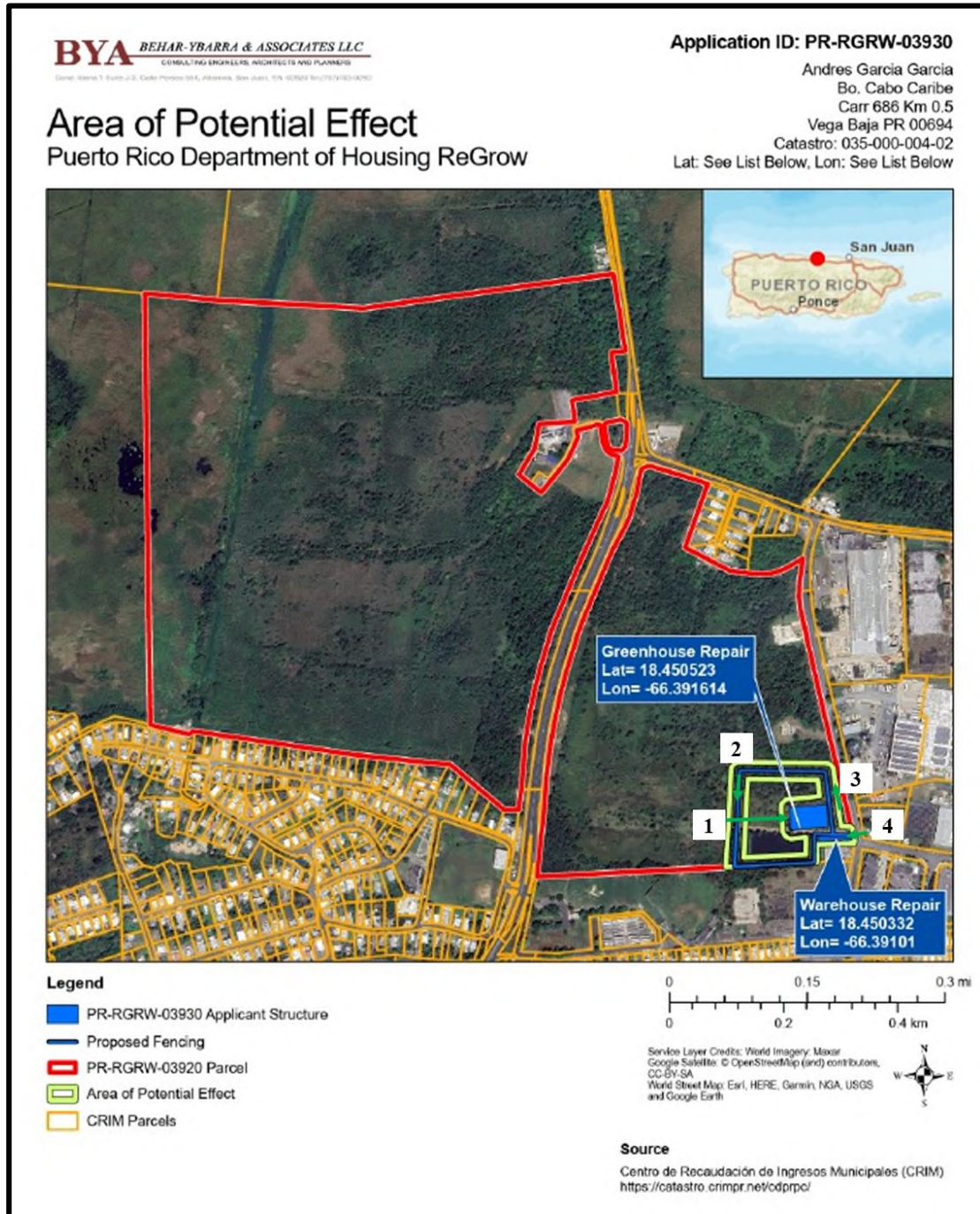



Applicant: Andrés García García

Case ID: PR-RGRW-03930

City: Vega Baja



Photo #: 1

Description (include direction): General area where the greenhouse will be repair, looking east.

Date: September 22, 2023



Photo #: 2

Description (include direction): General area where the proposed fencing will be installed, looking south.

Date: September 22, 2023



Applicant: Andrés García García

Case ID: PR-RGRW-03930

City: Vega Baja



Photo #: 3

Description (include direction): General area where the proposed fence will be installed, looking northwest.

Date: September 22, 2023



Photo #: 4

Description (include direction): General area where the warehouse will be repair, looking southwest.

Date: September 22, 2023



October 20, 2022

Arch. Carlos A. Rubio Cancela

Executive Director

State Historic Preservation Officer

Cuartel de Ballajá Bldg.

San Juan, Puerto Rico

Re: Authorization to Submit Documents

Dear Arch. Rubio Cancela:

The U.S. Department of Housing (HUD) approved the allocations of Community Development Block Grant (CDBG-DR) funds on February 9, 2018. It also approved the allocation of Community Development Block Grant Mitigation (CDBG-MIT) funds on January 27, 2020. The purpose of these allocations is to address unsatisfied needs as a result of Hurricanes Irma and Maria in September 2017; and to carry out strategic and high-impact activities to mitigate disaster risks and reduce future losses.

To comply with the environmental requirements established by HUD, the Department of Housing of Puerto Rico (PRDOH) contracted Horne Federal LLC to provide environmental registry review services, among others, that will support the objectives of the agenda for both CDBG-DR and CDBG -MIT Programs.

In line to expedite the processes, Horne Federal LLC, is authorized to submit to the State Historic Preservation Officer, documentation of projects related to both the CDBG-DR and CDBG-MIT on behalf of PRDOH.

Cordially,

Juan C. Pérez Bofill, P.E. M.Eng
Director of Disaster Recovery
CDBG DR-MIT

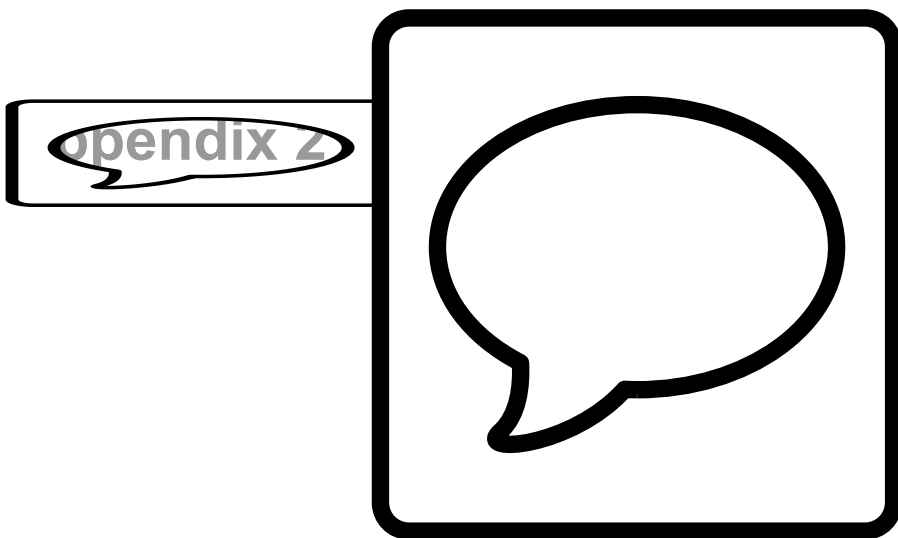



You are here: EPA Home > Green Book > >National Area and County-Level Multi-Pollutant Information >Puerto Rico Nonattainment/Maintenance Status for Each County by Year for All Criteria Pollutants

Puerto Rico Nonattainment/Maintenance Status for Each County by Year for All Criteria Pollutants

Data is current as of March 31, 2023

Listed by County, NAAQS, Area. The 8-hour Ozone (1997) standard was revoked on April 6, 2015 and the 1-hour Ozone (1979) standard was revoked on June 15, 2005.

* The 1997 Primary Annual PM-2.5 NAAQS (level of 15 $\mu\text{g}/\text{m}^3$) is revoked in attainment and maintenance areas for that NAAQS. For additional information see the PM-2.5 NAAQS SIP Requirements Final Rule, effective October 24, 2016. (81 FR 58009)

Change the State:

Important Notes

Download National Dataset: [dbf](#) | [xls](#) | [Data dictionary \(PDF\)](#)

County	NAAQS	Area Name	Nonattainment in Year	Redesignation to Maintenance	Classification	Whole or/Part County	Population (2010)	State/County FIPS Codes
PUERTO RICO								
Arecibo Municipio	Lead (2008)	Arecibo, PR	<input type="checkbox"/> 11 <input type="checkbox"/> 12 <input type="checkbox"/> 13 <input type="checkbox"/> 14 <input type="checkbox"/> 15 <input type="checkbox"/> 16 <input type="checkbox"/> 17 <input type="checkbox"/> 18 <input type="checkbox"/> 19 <input type="checkbox"/> 20 <input type="checkbox"/> 21 <input type="checkbox"/> 22 <input type="checkbox"/> 23	//		Part	32,185	72/013
Bayamon Municipio	Sulfur Dioxide (2010)	San Juan, PR	<input type="checkbox"/> 18 <input type="checkbox"/> 19 <input type="checkbox"/> 20 <input type="checkbox"/> 21 <input type="checkbox"/> 22 <input type="checkbox"/> 23	//		Part	22,921	72/021
Catano Municipio	Sulfur Dioxide (2010)	San Juan, PR	<input type="checkbox"/> 18 <input type="checkbox"/> 19 <input type="checkbox"/> 20 <input type="checkbox"/> 21 <input type="checkbox"/> 22 <input type="checkbox"/> 23	//		Whole	28,140	72/033
Guaynabo Municipio	PM-10 (1987)	Mun. of Guaynabo, PR	<input type="checkbox"/> 92 <input type="checkbox"/> 93 <input type="checkbox"/> 94 <input type="checkbox"/> 95 <input type="checkbox"/> 96 <input type="checkbox"/> 97 <input type="checkbox"/> 98 <input type="checkbox"/> 99 <input type="checkbox"/> 00 <input type="checkbox"/> 01 <input type="checkbox"/> 02 <input type="checkbox"/> 03 <input type="checkbox"/> 04 <input type="checkbox"/> 05 <input type="checkbox"/> 06 <input type="checkbox"/> 07 <input type="checkbox"/> 08 <input type="checkbox"/> 09	02/11/2010	Moderate	Part	90,470	72/061
Guaynabo Municipio	Sulfur Dioxide (2010)	San Juan, PR	<input type="checkbox"/> 18 <input type="checkbox"/> 19 <input type="checkbox"/> 20 <input type="checkbox"/> 21 <input type="checkbox"/> 22 <input type="checkbox"/> 23	//		Part	23,802	72/061
Salinas Municipio	Sulfur Dioxide (2010)	Guayama-Salinas, PR	<input type="checkbox"/> 18 <input type="checkbox"/> 19 <input type="checkbox"/> 20 <input type="checkbox"/> 21 <input type="checkbox"/> 22 <input type="checkbox"/> 23	//		Part	23,401	72/123
San Juan Municipio	Sulfur Dioxide (2010)	San Juan, PR	<input type="checkbox"/> 18 <input type="checkbox"/> 19 <input type="checkbox"/> 20 <input type="checkbox"/> 21 <input type="checkbox"/> 22 <input type="checkbox"/> 23	//		Part	147,963	72/127
Toa Baja Municipio	Sulfur Dioxide (2010)	San Juan, PR	<input type="checkbox"/> 18 <input type="checkbox"/> 19 <input type="checkbox"/> 20 <input type="checkbox"/> 21 <input type="checkbox"/> 22 <input type="checkbox"/> 23	//		Part	52,441	72/137

Important Notes



Discover.

Connect.

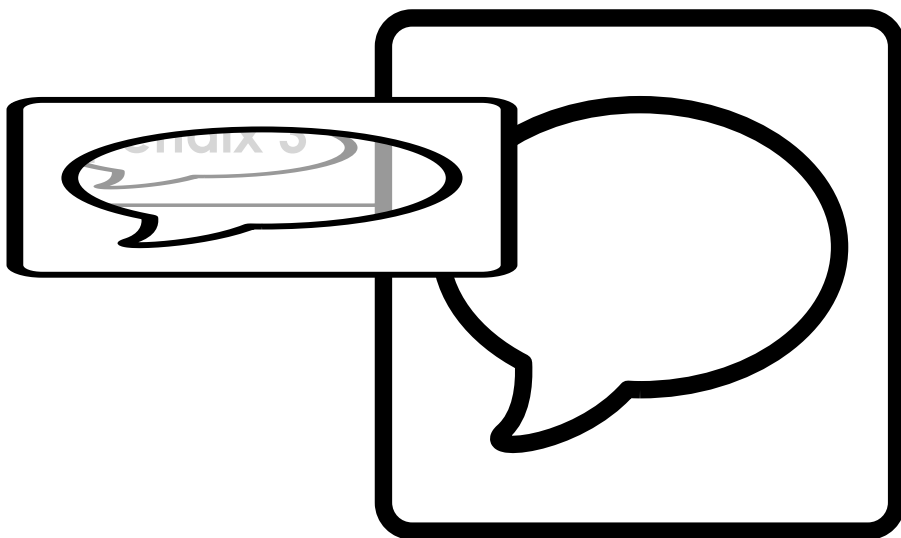
Ask.

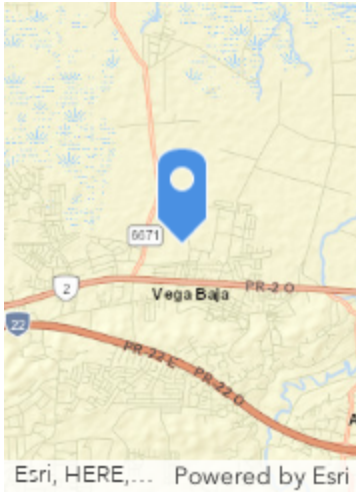

APPLICANT/LOCATION INFORMATION

Applicant ID:	PR-RGRW-03930	 
Name:	Andres Garcia Garcia	
Parcel ID:	035-000-004-02	
Latitude:	18.450523161162188	
Longitude:	-66.39161392840694	
Elevation:	6.586896882260746	
Development		
Street Address:	Bo. Caribe Carr 685 Km .5	
Municipio:	Vega Baja	
Zip Code:	00694	
Site Inspector:	Danally Cruz	
Date of Visit:	September 4, 2023	
Time of Visit:	12:30	

FIELD OBSERVATIONS

Question	Answer	Notes
A. Is the structure in use?	No	
B. Is the structure a greenhouse?	Yes	
C. Is Electricity connected? (Utilities or Well)	Yes	LUMA
D. Is water connected? (Utilities or Well)	Yes	PRASA
1. Are there signs of poor housekeeping on site? (mounds of rubble, garbage, storm debris, solid waste, petroleum products, paint, pesticides, cleaning fluids, vehicle batteries, abandoned vehicles, pits, pools, ponds of hazardous substances, etc.)	Yes	
2. Are there any 55-gallon drums visible on site? If yes, are they leaking?	Yes	No leaking
3. Are there any (or signs of any) underground storage tanks on the property?	No	
4. Are there signs of AST on the parcel or adjacent parcel? If yes, list approximate size and contents, if known.	No	
5. Is there any stained soil or pavement on the parcel?	No	
6. Is a water drainage system in use?	No	
7. Is a warehouse in use for storage of Fertilizer or Pesticides?	yes	
8. Are there any groundwater monitoring wells on the site or adjacent parcel?	Yes	Existing water well
9. Is there evidence of a faulty septic system?	No	
10. Is there distressed vegetation on the parcel?	Yes	
11. Is there any visible indication of mold?	No	
12. Is there any visible evidence of asbestos, chipping, and flaking or peeling paint, or hazardous materials present in or on the structure?	No	
13. Are any additional site hazards observed?	No	
14. Is there any permanent standing water, such as a pond or stream, located on the site(do not include ponding from recent rain / weather events)?	No	
15. Does the subject property have water frontage?	No	
16. Is there any indication of the presence of wetlands?	No	
17. Are there any obvious signs of animals or birds nesting on or near the site?	No	
18. Is the applicant aware of any significant historical event or persons associated with the structure, or of it being located in a historic district/ area?	No	
19. Is a historic marker present?	No	

Front of Structure

Photo Direction: Northwest

Comments:



Facing Away from Front

Photo Direction: Southeast

Comments:



Side #1 of Structure

Photo Direction: Northwest

Comments:



Facing Away From Side #1

Photo Direction: N/A

Comments:

Side #2 of Structure

Photo Direction: South

Comments:



Facing Away from Side #2

Photo Direction: N/A

Comments:

Streetscape #1

Photo Direction: East

Comments:



Streetscape #2

Photo Direction: N/A

Comments:



Evidence Photo 1

Photo Direction: N/A

Photo Description:



Evidence Photo 2

Photo Direction: N/A

Photo Description:



Evidence Photo 3

Photo Direction: East

Photo Description:



Evidence Photo 4

Photo Direction: East

Photo Description:



Evidence Photo 5

Photo Direction: East

Photo Description:



Evidence Photo 6

Photo Direction: N/A

Photo Description:



Evidence Photo 7

Photo Direction: South

Photo Description: Pozo con 2 bombas,



Evidence Photo 8

Photo Direction: N/A

Photo Description:



EJScreen Community Report

This report provides environmental and socioeconomic information for user-defined areas, and combines that data into environmental justice and supplemental indexes.

Vega Baja Municipio, PR

1 mile Ring Centered at 18.450695,-66.391542

Population: 7,746

Area in square miles: 3.14

A3 Landscape

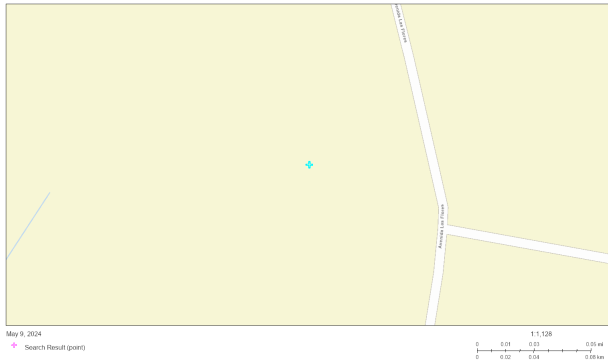

COMMUNITY INFORMATION

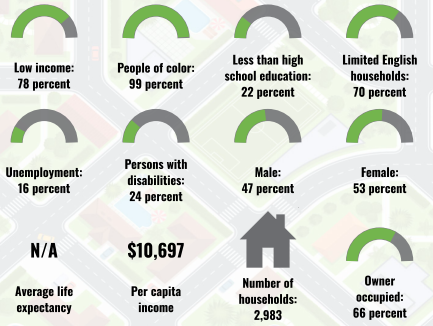

BREAKDOWN BY RACE

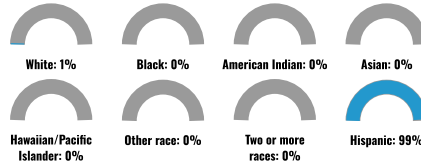

BREAKDOWN BY AGE

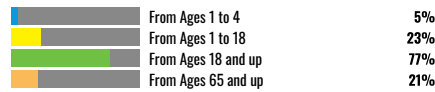

LIMITED ENGLISH SPEAKING BREAKDOWN



LANGUAGES SPOKEN AT HOME

LANGUAGE	PERCENT
English	6%
Spanish	94%
Total Non-English	94%

Notes: Numbers may not sum to totals due to rounding. Hispanic population can be of any race. Source: U.S. Census Bureau, American Community Survey (ACS) 2017-2021. Life expectancy data comes from the Centers for Disease Control.

Environmental Justice & Supplemental Indexes

The environmental justice and supplemental indexes are a combination of environmental and socioeconomic information. There are thirteen EJ indexes and supplemental indexes in EJScreen reflecting the 13 environmental indicators. The indexes for a selected area are compared to those for all other locations in the state or nation. For more information and calculation details on the EJ and supplemental indexes, please visit the [EJScreen website](#).

EJ INDEXES

The EJ indexes help users screen for potential EJ concerns. To do this, the EJ index combines data on low income and people of color populations with a single environmental indicator.

EJ INDEXES FOR THE SELECTED LOCATION

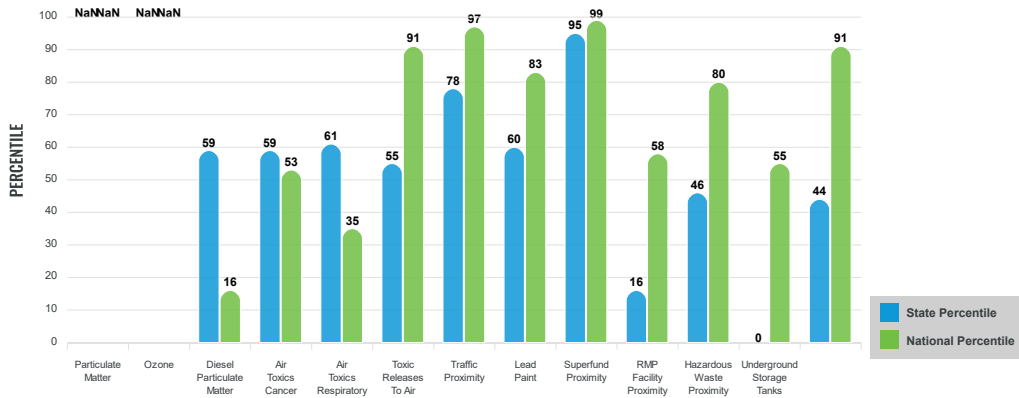

SUPPLEMENTAL INDEXES

The supplemental indexes offer a different perspective on community-level vulnerability. They combine data on percent low-income, percent linguistically isolated, percent less than high school education, percent unemployed, and low life expectancy with a single environmental indicator.

SUPPLEMENTAL INDEXES FOR THE SELECTED LOCATION

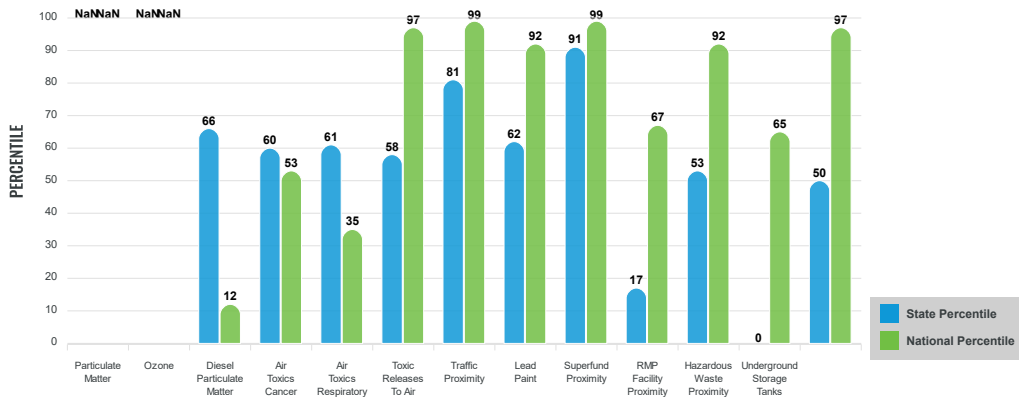

These percentiles provide perspective on how the selected block group or buffer area compares to the entire state or nation.

Report for 1 mile Ring Centered at 18.450695,-66.391542

EJScreen Environmental and Socioeconomic Indicators Data

SELECTED VARIABLES	VALUE	STATE AVERAGE	PERCENTILE IN STATE	USA AVERAGE	PERCENTILE IN USA
POLLUTION AND SOURCES					
Particulate Matter ($\mu\text{g}/\text{m}^3$)	N/A	N/A	N/A	8.08	N/A
Ozone (ppb)	N/A	N/A	N/A	61.6	N/A
Diesel Particulate Matter ($\mu\text{g}/\text{m}^3$)	0.0444	0.0667	55	0.261	3
Air Toxics Cancer Risk* (lifetime risk per million)	20	20	15	25	5
Air Toxics Respiratory HI*	0.2	0.19	17	0.31	4
Toxic Releases to Air	750	4,300	51	4,600	53
Traffic Proximity (daily traffic count/distance to road)	310	180	81	210	83
Lead Paint (% Pre-1960 Housing)	0.14	0.16	62	0.3	41
Superfund Proximity (site count/km distance)	0.92	0.15	98	0.13	97
RMP Facility Proximity (facility count/km distance)	0.071	0.47	16	0.43	18
Hazardous Waste Proximity (facility count/km distance)	0.28	0.76	44	1.9	42
Underground Storage Tanks (count/km ²)	0.54	1.7	63	3.9	40
Wastewater Discharge (toxicity-weighted concentration/m distance)	0.0031	2.3	48	22	58
SOCIOECONOMIC INDICATORS					
Demographic Index	88%	83%	53	35%	98
Supplemental Demographic Index	47%	43%	54	14%	99
People of Color	99%	96%	22	39%	96
Low Income	78%	70%	54	31%	96
Unemployment Rate	16%	15%	62	6%	92
Limited English Speaking Households	70%	67%	50	5%	99
Less Than High School Education	22%	21%	55	12%	84
Under Age 5	5%	4%	73	6%	52
Over Age 64	21%	22%	47	17%	70
Low Life Expectancy	N/A	N/A%	N/A	20%	N/A

*Diesel particulate matter, air toxics cancer risk, and air toxics respiratory hazard index are from the EPA's Air Toxics Data Update, which is the Agency's ongoing, comprehensive evaluation of air toxics in the United States. This effort aims to prioritize air toxics, emission sources, and locations of interest for further study. It is important to remember that the air toxics data presented here provide broad estimates of health risks over geographic areas of the country, not definitive risks to specific individuals or locations. Cancer risks and hazard indices from the Air Toxics Data Update are reported to one significant figure and any additional significant figures here are due to rounding. More information on the Air Toxics Data Update can be found at: <https://www.epa.gov/toxics/air-toxics-data-update>.

Sites reporting to EPA within defined area:

Superfund	0
Hazardous Waste, Treatment, Storage, and Disposal Facilities	0
Water Dischargers	7
Air Pollution	3
Brownfields	0
Toxic Release Inventory	7

Other community features within defined area:

Schools	4
Hospitals	1
Places of Worship	1

Other environmental data:

Air Non-attainment	No
Impaired Waters	Yes

Selected location contains American Indian Reservation Lands*	No
Selected location contains a "Justice40 (CEJST)" disadvantaged community	Yes
Selected location contains an EPA IRA disadvantaged community	Yes

Report for 1 mile Ring Centered at 18.450695,-66.391542

EJScreen Environmental and Socioeconomic Indicators Data

HEALTH INDICATORS

INDICATOR	VALUE	STATE AVERAGE	STATE PERCENTILE	US AVERAGE	US PERCENTILE
Low Life Expectancy	N/A	N/A	N/A	20%	N/A
Heart Disease	N/A	N/A	N/A	6.1	N/A
Asthma	N/A	N/A	N/A	10	N/A
Cancer	N/A	N/A	N/A	6.1	N/A
Persons with Disabilities	22.5%	21.6%	54	13.4%	91

CLIMATE INDICATORS

INDICATOR	VALUE	STATE AVERAGE	STATE PERCENTILE	US AVERAGE	US PERCENTILE
Flood Risk	N/A	N/A	N/A	12%	N/A
Wildfire Risk	N/A	N/A	N/A	14%	N/A

CRITICAL SERVICE GAPS

INDICATOR	VALUE	STATE AVERAGE	STATE PERCENTILE	US AVERAGE	US PERCENTILE
Broadband Internet	49%	32%	81	14%	97
Lack of Health Insurance	9%	7%	75	9%	61
Housing Burden	No	N/A	N/A	N/A	N/A
Transportation Access	No	N/A	N/A	N/A	N/A
Food Desert	No	N/A	N/A	N/A	N/A

Report for 1 mile Ring Centered at 18.450695, -66.391542

Registry ID	Primary Name	Location Address	Lat	Long	PGM Symbology	Status	Distance
110000580719	PREPA-VEGA BAJA GAS TURBINES POWER PLANT	PR-2 KM 38.0	18.445975	-66.391282	FRS	ACTIVE	1586ft
110001142969	THOMAS & BETTS CARIBE INC	PR-686 KM 17 CABO CARIBE INDUSTRIAL PARK	18.44987	-66.388502	NPDES	ACTIVE	874ft
110001661416	60 MINUTES CLEANERS	PR-127 MARGINAL URB MONTE CARLO	18.446458	-66.387869	RCRAINFO	ACTIVE	1773ft
110004887846	DEPT OF ED - MANUEL MARTINEZ DAVILA	PR-155 KM 64.8	18.44526	-66.391629	RCRAINFO	INACTIVE	1860ft
110007551853	PUERTO RICO PIGMENTS INCORPORATED	STREET A EXIT ROAD 686	18.446004	-66.387284	TRIS	INACTIVE	2038ft
110007802850	DEPT OF ED - LINO PADRON	ST 2 & CALLE TULIO OTERO	18.446133	-66.38388	RCRAINFO	INACTIVE	2896ft
110007806071	SENECA ELECTRONICS INC	KM 17.6 CARR 686	18.45539	-66.391177	RCRAINFO	INACTIVE	1834ft
110007806918	MOTOROLA PORTAVOS DE PUERTO RICO	CABO CARIBE IND PK. RD 16.8	18.45475	-66.39155	FRS	INACTIVE	1615ft
110007808177	SPECICALTY CHEM CORP	RD 2 KM 39.8	18.44687	-66.39594	RCRAINFO	INACTIVE	2129ft
110007808934	MOTOROLA PORTATILOS II DE PUERTO RICO	RD 686 KM 17.3 PO BOX 1757	18.456294	-66.393856	TRIS	INACTIVE	2375ft
110007816989	CHALLENGER CARIBBEAN CORP	STATE RD 686 KM 1.7 LOT #14	18.454555	-66.385416	TRIS	ACTIVE	2465ft
110007817087	CHALLENGER CARIBBEAN CORP FDR	STATE RD 686 KM 1.3 LOT 11	18.454538	-66.385319	RCRAINFO	INACTIVE	2486ft
110007818264	SHELL CO PR LTD PUGNADO AFUERA SS 2992	PR-155 KM 65.5	18.44454	-66.396073	RCRAINFO	INACTIVE	2745ft
110007821875	TEXACO PR INC VEGA BAJA SS	PR-2 KM 38.3	18.446832	-66.397832	RCRAINFO	INACTIVE	2696ft
110009436985	SANTANA AHMED	CARR 2 KM 39.7	18.446781	-66.394378	RCRAINFO	INACTIVE	1747ft
110009437216	CRIOLLO MUFFLERS SHOP	CARR 2 KM 39.7	18.446781	-66.394378	RCRAINFO	INACTIVE	1747ft
110009437494	WALGREENS #37	15 CARR 155 PLAZA VEGA BAJA	18.444967	-66.394076	RCRAINFO	ACTIVE	2226ft
110011935031	GE INDUSTRIAL OF PR LLC	PR-686 KM 17.4 PARQUE INDUSTRIAL CABO CARIBE	18.456243	-66.394021	TRIS	ACTIVE	2387ft
110011935488	FILETTE FOODS, INC	ROAD 686, KM 17.4 LOT NO 9 CABO CARIBE I	18.455995	-66.392967	NCDB	INACTIVE	2170ft
110012565330	PLAYTEX DORADO CORP	STREET A LOT 23 CABO CARIBE	18.45451	-66.392512	RCRAINFO	ACTIVE	1606ft
110015757536	SERVICENTROS DE PANAMA S.A. # 2	CARR 2, KM 40, (BOX 1658 CAROLINA PR 00984)	18.446781	-66.394378	FRS	INACTIVE	1744ft
110017722197	IGNACIO MIRANDA SCHOOL	B STREET LAS COLINAS	18.44689	-66.39261	FRS	INACTIVE	1371ft
110032621704	PUERTO RICO LAND AUTHORITY (FINCA CAYURES)	CABO CARIBE WARD	18.45475	-66.39155	FRS	INACTIVE	1620ft
110041922088	BALNEARIO MARBELLA PARKING LOT	STATE ROAD 686, KM. 12.3	18.457038	-66.394286	NPDES	INACTIVE	2686ft
110043717378	GULF #440	PR-2 KM 38.8	18.446411	-66.394531	ICIS	INACTIVE	1881ft
110043721675	GULF #361	PR-686 KM 9.8 BO YEGUADA	18.447807	-66.386928	FRS	INACTIVE	1679ft
110055647509	A.D. INDUSTRIAL SERVICES, INC	RD. 686, KM. 8.3 OCEAN PARK A-9 , BO. YEGUADA	18.444391	-66.38767	ICIS	INACTIVE	2446ft
110059718550	A1A ENGINEERING & CONSULTING	SECTOR BRISAD DEL ROSARIO CRYSTAL LAKE ROAD #16	18.444391	-66.38767	ICIS	INACTIVE	2446ft
110060367106	MUNICIPALITY OF VEGA BAJA	NATER STREET	18.44449	-66.38778	FRS	ACTIVE	2395ft
110066870675	MAPEI CARIBE, INC. SAND DRYING PLANT	CABO CARIBE INDUSTRIAL PARK, #912 NARANJAL AVENUE	18.453686	-66.390833	NPDES	INACTIVE	1223ft
110070206849	BLUE RIBBON TAG & LABELS	AREA INDUSTRIAL CABO CARIBE KM 17.6 CARR 686	18.455618	-66.392039	RCRAINFO	ACTIVE	1951ft
110070706645	ABB INSTALLATION PRODUCTS CARIBE	RD 686 INTERIOR, CABO CARIBE INDUSTRIAL PARK, LOTS	18.4496	-66.389	NPDES	INACTIVE	737ft
110070756265	CVS PHARMACY #2869	3950 CARR 2	18.45108	-66.38436	FRS	INACTIVE	2313ft
110070934710	VEGA BAJA	0	18.446	-66.391	EGRID	INACTIVE	1573ft
110071067175	EUROCARIBE PACKING COMPANY INC.	PO BOX 4435	18.451728	-66.38866	NPDES	ACTIVE	951ft
110071074023	MAPEI CARIBE INC. SAND DRYING PLANT	CABO CARIBE INDUSTRIAL PARK	18.45368	-66.39083	NPDES	ACTIVE	1200ft
110004894188	KMART #3679	PR-2 PR-155 KM 37.2	18.446781	-66.394378	FRS	ACTIVE	1739ft
110071381177	NOVA TERRA INC	RD PR 686 KM 17.6, CABO CARIBE	18.455621	-66.39204	RCRAINFO	ACTIVE	1959ft
110009437485	PRODUCTORA DE AGREGADOS	PR 2 KM 41.2 BO. ALGARROBO	18.446781	-66.394378	RCRAINFO	ACTIVE	1733ft



Detailed Facility Report

Facility Summary

PREPA-VEGA BAJA GAS TURBINES POWER PLANT

PR-2 KM 38.0, VEGA BAJA, PR 00693

FRS (Facility Registry Service) ID: 110000580719

EPA Region: 02

Latitude: 18.445975

Longitude: -66.391282

Locational Data Source: FRS

Industries: Utilities

Indian Country: N

Enforcement and Compliance Summary

Statute	CAA
Compliance Monitoring Activities (5 years)	1
Date of Last Compliance Monitoring Activity	08/04/2021
Compliance Status	No Violation Identified
Qtrs in Noncompliance (of 12)	0
Qtrs with Significant Violation	0
Informal Enforcement Actions (5 years)	--
Formal Enforcement Actions (5 years)	--
Penalties from Formal Enforcement Actions (5 years)	--
EPA Cases (5 years)	--
Penalties from EPA Cases (5 years)	--

Statute	RCRA
Compliance Monitoring Activities (5 years)	--
Date of Last Compliance Monitoring Activity	--
Compliance Status	No Violation Identified
Qtrs in Noncompliance (of 12)	0
Qtrs with Significant Violation	0
Informal Enforcement Actions (5 years)	--
Formal Enforcement Actions (5 years)	--
Penalties from Formal Enforcement Actions (5 years)	--
EPA Cases (5 years)	--
Penalties from EPA Cases (5 years)	--

Regulatory Information

Clean Air Act (CAA): Operating Major (PR0000007214500007)
Clean Water Act (CWA): No Information
Resource Conservation and Recovery Act (RCRA): Inactive Other, (PRR000023515)
Safe Drinking Water Act (SDWA): No Information

Other Regulatory Reports

Air Emissions Inventory (EIS): 15515111
Greenhouse Gas Emissions (eGGRT): No Information
Toxic Releases (TRI): 00693PRPVGPR2KM
Compliance and Emissions Data Reporting Interface (CEDRI): No Information

Go To Enforcement/Compliance Details
Known Data Problems <<https://epa.gov/resources/echo-data/known-data-problems>>

Facility/System Characteristics

Facility/System Characteristics

System	Statute	Identifier	Universe	Status	Areas	Permit Expiration Date	Indian Country	Latitude	Longitude
FRS		110000580719					N	18.445975	-66.391282
ICIS		6685616					N	18.445975	-66.391282
ICIS-Air	CAA	PR0000007214500007	Major Emissions	Operating	CAANSPS, CAATVP		N	18.445975	-66.391282
EIS	CAA	15515111					N	18.4483	-66.395
TRI	EP313	00693PRPVGPR2KM	Toxics Release Inventory	Last Reported for 2021			N	18.445975	-66.391282
RCRAInfo	RCRA	PRR000023515	Other	Inactive ()			N	18.443023	-66.385129

Facility Address

System	Statute	Identifier	Facility Name	Facility Address	Facility County
FRS		110000580719	PREPA-VEGA BAJA GAS TURBINES POWER PLANT	PR-2 KM 38.0, VEGA BAJA, PR 00693	Vega Baja Municipio
ICIS		6685616	PREPA GAS TURBINES-VEGA BAJA	PR ROAD 155 CORNER PR 22, VEGA BAJA, PR 00763	Vega Baja Municipio
ICIS-Air	CAA	PR0000007214500007	PREPA VEGA BAJA GAS TURBINE POWER BLK	RD 155 CORNER PR 22, VEGA BAJA, PR 00763	Vega Baja Municipio
EIS	CAA	15515111	PREPA VEGA BAJA	ROAD 2, VEGA BAJA, PR 00936	Vega Baja Municipio
TRI	EP313	00693PRPVGPR2KM	PREPA-VEGA BAJA GAS TURBINES POWER PLANT	PR-2 KM 38.0, VEGA BAJA, PR 00693	Vega Baja Municipio
RCRAInfo	RCRA	PRR000023515	LUMA - VEGA BAJA TECHNICAL OPERATIONS OFFICE	CARR 2 INT CALLE BALDORIOTY, VEGA BAJA, PR 00694	Vega Baja Municipio

Facility SIC (Standard Industrial Classification) Codes

System	Identifier	SIC Code	SIC Description
ICIS-Air	PR0000007214500007	4911	Electric Services

Facility NAICS (North American Industry Classification System) Codes

System	Identifier	NAICS Code	NAICS Description
TRI	00693PRPVGPR2KM	221112	Fossil Fuel Electric Power Generation
TRI	00693PRPVGPR2KM	221119	Other Electric Power Generation
TRI	00693PRPVGPR2KM	221121	Electric Bulk Power Transmission and Control
TRI	00693PRPVGPR2KM	221122	Electric Power Distribution
EIS	15515111	221112	Fossil Fuel Electric Power Generation
ICIS-Air	PR0000007214500007	221112	Fossil Fuel Electric Power Generation
RCRAInfo	PRR000023515	22112	Electric Power Transmission, Control, and Distribution

Facility Tribe Information

Reservation Name	Tribe Name	EPA Tribal ID	Distance to Tribe (miles)
------------------	------------	---------------	---------------------------

No data records returned

Enforcement and Compliance

Compliance Monitoring History

Last 5 Years

Statute	Source ID	System	Activity Type	Compliance Monitoring Type	Lead Agency	Date	Finding (if applicable)
CAA	PR0000007214500007	ICIS-Air	Inspection/Evaluation	FCE On-Site	EPA	08/04/2021	
CAA	PR0000007214500007	ICIS-Air	Inspection/Evaluation	PCE Title V CCR	State	03/10/2021	
CAA	PR0000007214500007	ICIS-Air	Inspection/Evaluation	PCE Title V CCR	State	05/06/2020	

Entries in italics are not included in ECHO's Compliance Monitoring Activity counts because they are not compliance monitoring strategy <<https://www.epa.gov/compliance/compliance-monitoring-programs>> activities or because they are not counted as inspections within EPA's Annual Results <<https://www.epa.gov/enforcement/enforcement-data-and-results>>.

Compliance Summary Data

Statute	Source ID	Current SNC (Significant Noncompliance)/HPV (High Priority Violation)	Current As Of	Qtrs with NC (Noncompliance) (of 12)	Data Last Refreshed
CAA	PR0000007214500007	No	05/04/2024	0	05/03/2024
RCRA	PRR000023515	No	05/04/2024	0	05/03/2024

Three-Year Compliance History by Quarter

Statute	Program/Pollutant/Violation Type				QTR 1	QTR 2	QTR 3	QTR 4	QTR 5	QTR 6	QTR 7	QTR 8	QTR 9	QTR 10	QTR 11	QTR 12+
CAA (Source ID: PR0000007214500007)					07/01-09/30/21	10/01-12/31/21	01/01-03/31/22	04/01-06/30/22	07/01-09/30/22	10/01-12/31/22	01/01-03/31/23	04/01-06/30/23	07/01-09/30/23	10/01-12/31/23	01/01-03/31/24	04/01-06/30/24
	Facility-Level Status				No Violation Identified	No Violation Identified	No Violation Identified	No Violation Identified	No Violation Identified	No Violation Identified	No Violation Identified	No Violation Identified	No Violation Identified	No Violation Identified	No Violation Identified	No Violation Identified
	HPV History															
	Violation Type	Agency	Programs	Pollutants												

Statute	Program/Pollutant/Violation Type	QTR 1	QTR 2	QTR 3	QTR 4	QTR 5	QTR 6	QTR 7	QTR 8	QTR 9	QTR 10	QTR 11	QTR 12+
RCRA (Source ID: PRR000023515)		07/01-09/30/21	10/01-12/31/21	01/01-03/31/22	04/01-06/30/22	07/01-09/30/22	10/01-12/31/22	01/01-03/31/23	04/01-06/30/23	07/01-09/30/23	10/01-12/31/23	01/01-03/31/24	04/01-06/30/24
	Facility-Level Status	No Violation Identified	No Violation Identified	No Violation Identified	No Violation Identified	No Violation Identified	No Violation Identified	No Violation Identified	No Violation Identified	No Violation Identified	No Violation Identified	No Violation Identified	No Violation Identified
	Violation	Agency											

Informal Enforcement Actions

Last 5 Years

Statute	System	Source ID	Type of Action	Lead Agency	Date
---------	--------	-----------	----------------	-------------	------

No data records returned

Entries in italics are not counted as "informal enforcement actions" in EPA policies pertaining to enforcement response tools.

Formal Enforcement Actions

Last 5 Years

Statute	System	Law/Section	Source ID	Type of Action	Case No.	Lead Agency	Case Name	Issued/Filed Date	Settlements/Actions	Settlement/Action Date	Federal Penalty Assessed	State/Local Penalty Assessed	Penalty Amount Collected	SEP Value	Comp Action Cost
---------	--------	-------------	-----------	----------------	----------	-------------	-----------	-------------------	---------------------	------------------------	--------------------------	------------------------------	--------------------------	-----------	------------------

No data records returned

Environmental Conditions

Watersheds

12-Digit WBD (Watershed Boundary Dataset) HUC (RAD (Reach Address Database))	WBD (Watershed Boundary Dataset) Subwatershed Name (RAD (Reach Address Database))	State Water Body Name (ICIS (Integrated Compliance Information System))	Beach Closures Within Last Year	Beach Closures Within Last Two Years	Pollutants Potentially Related to Impairment	Watershed with ESA (Endangered Species Act)-listed Aquatic Species?
--	---	---	---------------------------------	--------------------------------------	--	---

No data records returned

Assessed Waters From Latest State Submission (ATTAINS)

State	Report Cycle	Assessment Unit ID	Assessment Unit Name	Water Condition	Cause Groups Impaired	Drinking Water Use	Ecological Use	Fish Consumption Use	Recreation Use	Other Use
-------	--------------	--------------------	----------------------	-----------------	-----------------------	--------------------	----------------	----------------------	----------------	-----------

No data records returned

Air Quality Nonattainment Areas

Pollutant	Within Nonattainment Status Area?	Nonattainment Status Applicable Standard(s)	Within Maintenance Status Area?	Maintenance Status Applicable Standard(s)
-----------	-----------------------------------	---	---------------------------------	---

No data records returned

Pollutants

Toxics Release Inventory History of

Air Pollutant Report TRI Pollution Prevention Report

Reported Chemicals Released or Transferred in Pounds per Year at Site

TRI Facility ID	Year	Air Emissions	Surface Water Discharges	Off-Site Transfers to POTWs (Publicly Owned Treatment Works)	Underground Injections	Disposal to Land	Total On-Site Releases	Total Off-Site Transfers
00693PRPVGPR2KM	2020	10	--	0	--	0	10	--

Toxics Release Inventory Total Releases and Transfers in Pounds by Chemical and Year

Chemical Name	2022	2021	2020	2019	2018	2017	2016	2015	2014	2013
Naphthalene	--	A	A	A	A	A	--	--	A	--
Polycyclic aromatic compounds	--	--	10	--	--	--	--	--	--	--

Community Environmental Justice

This section shows indexes from EJScreen, EPA's screening tool for environmental justice (EJ) concerns. EPA uses these indexes to identify geographic areas that may warrant further consideration or analysis for potential EJ concerns. Use of these indexes does not designate an area as an "EJ community" or "EJ facility." EJScreen provides screening level indicators, not a determination of the existence or absence of EJ concerns. For more information, see the EJScreen home page.

Potential Environmental Justice Concerns

US Territory

Located in an area having 1 or more Census Block Supplemental State or US Percentiles >= 90%

Located in an area having 1 or more 1-Mile Average Supplemental State or US Percentiles >= 90%

EJScreen Indexes Shown

Index Type

Supplemental (default)

Related Reports

EJScreen Community Report

Download Data

Census Block Group ID: 721455605002	US (Percentile)			State (Percentile)		
Supplemental Indexes	Facility Census Block Group	1-mile Avg	1-mile Max	Facility Census Block Group	1-mile Avg	1-mile Max
Count of Indexes At or Above 90th Percentile	7	6	7	2	1	9
Particulate Matter 2.5	--	N/A	--	--	N/A	--
Ozone	--	N/A	--	--	N/A	--
Diesel Particulate Matter	14	14	22	72	70	1 92
Air Toxics Cancer Risk	53	35	58	73	0	1 97
Air Toxics Respiratory Hazard Index	37	36	44	73	66	1 96
Toxic Releases to Air	1 98	1 97	1 99	64	61	88
Traffic Proximity	1 99	1 99	1 99	1 94	84	1 95
Lead Paint	1 97	1 93	1 99	83	63	1 98
Risk Management Plan (RMP) Facility Proximity	71	69	86	21	20	38
Hazardous Waste Proximity	1 96	1 93	1 99	65	56	1 94
Superfund Proximity	1 99	1 99	1 99	1 95	1 93	1 100
Underground Storage Tanks (UST)	1 99	67	1 99	88	61	1 98
Wastewater Discharge	1 98	1 98	1 99	63	57	1 94

Map Display Based on: ☒ US ☐ State

Display Map Layer

Summary - Number of Indexes

☐ Facility 1-mile Radius ☐ Facility Census Block Group

+

—

2 km

1 mi

Earthstar Geographics | U.S. Environmental Protection Agency

Powered by Esri <<http://www.esri.com/>>

Demographic Profile of Surrounding Area (1-Mile Radius)

This section provides demographic information regarding the community surrounding the facility. ECHO compliance data alone are not sufficient to determine whether violations at a particular facility had negative impacts on public health or the environment. Statistics are based upon the 2010 U.S. Census and 2017 - 2021 American Community Survey (ACS) 5-year Summary and are accurate to the extent that the facility latitude and longitude listed below are correct. Census boundaries and demographic data for U.S. Territories are based on the "2020 Island Areas Demographic Profiles" from the U.S. Census Bureau. EPA's spatial processing methodology considers the overlap between the selected radii and the census blocks (for U.S. Census demographics) and census block groups (for ACS demographics) in determining the demographics surrounding the facility. For more detail about this methodology, see the DFR Data Dictionary <<https://epa.gov/help/reports/dfr-data-dictionary#demographic>>.

General Statistics (U.S. Census)		Age Breakdown (U.S. Census) - Persons (%)	
Total Persons	12,575	Children 5 years and younger	752 (6%)
Population Density	4,027/sq.mi.	Minors 17 years and younger	3,027 (24%)
Housing Units in Area	5,375	Adults 18 years and older	9,548 (76%)
General Statistics (ACS (American Community Survey))		Seniors 65 years and older	2,002 (16%)
Total Persons	9,100	Race Breakdown (U.S. Census) - Persons (%)	
Percent People of Color	99%	White	9,799 (78%)
Households in Area	3,521	African-American	1,252 (10%)

General Statistics (ACS (American Community Survey))	
Households on Public Assistance	200
Persons With Low Income	6,947
Percent With Low Income	77%
Geography	
Radius of Selected Area	1 mi.
Center Latitude	18.445975
Center Longitude	-66.391282
Land Area	100%
Water Area	0%
Income Breakdown (ACS (American Community Survey)) - Households (%)	
Less than \$15,000	1,442 (40.92%)
\$15,000 - \$25,000	687 (19.49%)
\$25,000 - \$50,000	826 (23.44%)
\$50,000 - \$75,000	367 (10.41%)
Greater than \$75,000	202 (5.73%)

Race Breakdown (U.S. Census) - Persons (%)	
Hispanic-Origin	12,442 (99%)
Asian/Pacific Islander	29 (0%)
American Indian	62 (0%)
Other/Multiracial	1,434 (11%)
Education Level (Persons 25 & older) (ACS (American Community Survey)) - Persons (%)	
Less than 9th Grade	837 (13.09%)
9th through 12th Grade	624 (9.76%)
High School Diploma	1,763 (27.58%)
Some College/2-year	813 (12.72%)
B.S./B.A. (Bachelor of Science/Bachelor of Arts) or More	1,588 (24.84%)



Detailed Facility Report

Facility Summary

THOMAS & BETTS CARIBE INC

PR-686 KM 17 CABO CARIBE INDUSTRIAL PARK, VEGA
BAJA, PR 00693

FRS (Facility Registry Service) ID: 110001142969

EPA Region: 02

Latitude: 18.449851

Longitude: -66.38936

Locational Data Source: NPDES

Industries: Computer and Electronic Product Manufacturing

Indian Country: N

Enforcement and Compliance Summary

Statute	CWA
Compliance Monitoring Activities (5 years)	--
Date of Last Compliance Monitoring Activity	--
Compliance Status	Terminated Permit
Qtrs in Noncompliance (of 12)	0
Qtrs with Significant Violation	0
Informal Enforcement Actions (5 years)	--
Formal Enforcement Actions (5 years)	--
Penalties from Formal Enforcement Actions (5 years)	--
EPA Cases (5 years)	--
Penalties from EPA Cases (5 years)	--

Statute	RCRA
Compliance Monitoring Activities (5 years)	--
Date of Last Compliance Monitoring Activity	09/09/2013
Compliance Status	No Violation Identified
Qtrs in Noncompliance (of 12)	0
Qtrs with Significant Violation	0
Informal Enforcement Actions (5 years)	--
Formal Enforcement Actions (5 years)	--
Penalties from Formal Enforcement Actions (5 years)	--
EPA Cases (5 years)	--
Penalties from EPA Cases (5 years)	--

Regulatory Information

Clean Air Act (CAA): No Information

Clean Water Act (CWA): Non-Major, Permit Terminated; Compliance Tracking Off (PRR053013)

Resource Conservation and Recovery Act (RCRA): Inactive Other, (PRD982537748), Active VSQG, (PRD091095943)

Safe Drinking Water Act (SDWA): No Information

Go To Enforcement/Compliance Details

Known Data Problems <<https://epa.gov/resources/echo-data/known-data-problems>>

Other Regulatory Reports

Air Emissions Inventory (EIS): No Information

Greenhouse Gas Emissions (eGGRT): No Information

Toxic Releases (TRI): 00764THMSBCABOC, 00694THMSBCABOC

Compliance and Emissions Data Reporting Interface (CEDRI): No Information

Facility/System Characteristics

Facility/System Characteristics

System	Statute	Identifier	Universe	Status	Areas	Permit Expiration Date	Indian Country	Latitude	Longitude
FRS		110001142969					N	18.449851	-66.38936
ICIS-NPDES	CWA	PRR053013	Non-Major: General Permit Covered Facility	Terminated; Compliance Tracking Off	Industrial Stormwater	06/03/2020	N	18.4496	-66.389
TRI	EP313	00764THMSBCABOC	Toxics Release Inventory	Last Reported for 2022			N	18.44859	-66.40272
TRI	EP313	00694THMSBCABOC	Toxics Release Inventory	Last Reported for 2003			N	18.44601	-66.38755
RCRAInfo	RCRA	PRD982537748	Other	Inactive ()			N		
RCRAInfo	RCRA	PRD091095943	VSQG	Active (H)			N	18.4497	-66.389

Facility Address

System	Statute	Identifier	Facility Name	Facility Address	Facility County
FRS		110001142969	THOMAS & BETTS CARIBE INC	PR-686 KM 17 CABO CARIBE INDUSTRIAL PARK, VEGA BAJA, PR 00693	Vega Baja Municipio
ICIS-NPDES	CWA	PRR053013	THOMAS & BETTS CARIBE, INC,	ROAD 686, CABO CARIBE INDUSTRIAL PARK,, VEGA BAJA, PR 00693	Vega Baja Municipio
TRI	EP313	00764THMSBCABOC	ABB INSTALLATION PRODUCTS CARIBE	RD 686 CABO CARIBE IND US TRIAL PARK LOT 32-34, VEGA BAJA, PR 00693	Vega Baja Municipio
TRI	EP313	00694THMSBCABOC	THOMAS & BETTS CARIBE INC	CABO CARIBE INDUSTRIAL PARK RD 686 KM 17 LOT 14, VEGA BAJA, PR 006944058	Vega Baja Municipio
RCRAInfo	RCRA	PRD982537748	THOMAS & BETTS - TERMINAL	CABO CARIBE IND PARK LOT 32-34, VEGA BAJA, PR 00694-4058	Vega Baja Municipio
RCRAInfo	RCRA	PRD091095943	ABB INSTALLATION PRODUCTS CARIBE LLC	CARR# 689 INDUSTRIAL PARK CABO CARIBE LOT 32-34, VEGA BAJA, PR 00693	Vega Baja Municipio

Facility SIC (Standard Industrial Classification) Codes

System	Identifier	SIC Code	SIC Description
ICIS-NPDES	PRR053013	3089	Plastics Products

Facility NAICS (North American Industry Classification System) Codes

System	Identifier	NAICS Code	NAICS Description
TRI	00694THMSBCABOC	335313	Switchgear and Switchboard Apparatus Manufacturing

Facility Industrial Effluent Guidelines

Identifier	Effluent Guideline (40 CFR Part)	Effluent Guideline Description
------------	----------------------------------	--------------------------------

No data records returned

System	Identifier	NAICS Code	NAICS Description
TRI	00694THMSBCABOC	335314	Relay and Industrial Control Manufacturing
TRI	00764THMSBCABOC	326199	All Other Plastics Product Manufacturing
TRI	00764THMSBCABOC	334419	Other Electronic Component Manufacturing
TRI	00764THMSBCABOC	335931	Current-Carrying Wiring Device Manufacturing
RCRAInfo	PRD091095943	32619	Other Plastics Product Manufacturing
RCRAInfo	PRD091095943	335931	Current-Carrying Wiring Device Manufacturing
RCRAInfo	PRD982537748	334419	Other Electronic Component Manufacturing

Facility Tribe Information

Reservation Name	Tribe Name	EPA Tribal ID	Distance to Tribe (miles)
------------------	------------	---------------	---------------------------

No data records returned

Enforcement and Compliance

Compliance Monitoring History

Last 5 Years

Statute	Source ID	System	Activity Type	Compliance Monitoring Type	Lead Agency	Date	Finding (if applicable)
---------	-----------	--------	---------------	----------------------------	-------------	------	-------------------------

No data records returned

Entries in italics are not included in ECHO's Compliance Monitoring Activity counts because they are not compliance monitoring strategy
<<https://www.epa.gov/compliance/compliance-monitoring-programs>> activities or because they are not counted as inspections within EPA's Annual Results
<<https://www.epa.gov/enforcement/enforcement-data-and-results>>.

Compliance Summary Data

Statute	Source ID	Current SNC (Significant Noncompliance)/HPV (High Priority Violation)	Current As Of	Qtrs with NC (Noncompliance) (of 12)	Data Last Refreshed
CWA	PRR053013	No	12/31/2023	0	05/03/2024
RCRA	PRD982537748	No	05/04/2024	0	05/03/2024
RCRA	PRD091095943	No	05/04/2024	0	05/03/2024

Three-Year Compliance History by Quarter

Statute	Program/Pollutant/Violation Type	QTR 1	QTR 2	QTR 3	QTR 4	QTR 5	QTR 6	QTR 7	QTR 8	QTR 9	QTR 10	QTR 11	QTR 12	QTR 13+
CWA (Source ID: PRR053013)		01/01-03/31/21	04/01-06/30/21	07/01-09/30/21	10/01-12/31/21	01/01-03/31/22	04/01-06/30/22	07/01-09/30/22	10/01-12/31/22	01/01-03/31/23	04/01-06/30/23	07/01-09/30/23	10/01-12/31/23	01/01-05/03/24
	Facility-Level Status	No Violation Identified	Unknown	Terminated Permit	Terminated Permit	Terminated Permit	Terminated Permit	Terminated Permit	Terminated Permit	Terminated Permit	Terminated Permit	Terminated Permit	Terminated Permit	Terminated Permit
	Quarterly Noncompliance Report History		Undetermined	Undetermined										

Statute	Program/Pollutant/Violation Type	QTR 1	QTR 2	QTR 3	QTR 4	QTR 5	QTR 6	QTR 7	QTR 8	QTR 9	QTR 10	QTR 11	QTR 12+
RCRA (Source ID: PRD091095943)		07/01-09/30/21	10/01-12/31/21	01/01-03/31/22	04/01-06/30/22	07/01-09/30/22	10/01-12/31/22	01/01-03/31/23	04/01-06/30/23	07/01-09/30/23	10/01-12/31/23	01/01-03/31/24	04/01-06/30/24
	Facility-Level Status	No Violation Identified	No Violation Identified	No Violation Identified	No Violation Identified	No Violation Identified	No Violation Identified	No Violation Identified	No Violation Identified	No Violation Identified	No Violation Identified	No Violation Identified	No Violation Identified
	Violation												
	Agency												
RCRA (Source ID: PRD982537748)		07/01-09/30/21	10/01-12/31/21	01/01-03/31/22	04/01-06/30/22	07/01-09/30/22	10/01-12/31/22	01/01-03/31/23	04/01-06/30/23	07/01-09/30/23	10/01-12/31/23	01/01-03/31/24	04/01-06/30/24
	Facility-Level Status	No Violation Identified	No Violation Identified	No Violation Identified	No Violation Identified	No Violation Identified	No Violation Identified	No Violation Identified	No Violation Identified	No Violation Identified	No Violation Identified	No Violation Identified	No Violation Identified
	Violation												
	Agency												

Informal Enforcement Actions

Last 5 Years

Statute	System	Source ID	Type of Action	Lead Agency	Date
---------	--------	-----------	----------------	-------------	------

No data records returned

Entries in italics are not counted as "informal enforcement actions" in EPA policies pertaining to enforcement response tools.

Formal Enforcement Actions

Last 5 Years

Statute	System	Law/Section	Source ID	Type of Action	Case No.	Lead Agency	Case Name	Issued/Filed Date	Settlements/Actions	Settlement/Action Date	Federal Penalty Assessed	State/ Local Penalty Assessed	Penalty Amount Collected	SEP Value	Comp Action Cost
---------	--------	-------------	-----------	----------------	----------	-------------	-----------	-------------------	---------------------	------------------------	--------------------------	-------------------------------	--------------------------	-----------	------------------

No data records returned

Environmental Conditions

Watersheds

12-Digit WBD (Watershed Boundary Dataset) HUC (RAD (Reach Address Database))	WBD (Watershed Boundary Dataset) Subwatershed Name (RAD (Reach Address Database))	State Water Body Name (ICIS (Integrated Compliance Information System))	Beach Closures Within Last Year	Beach Closures Within Last Two Years	Pollutants Potentially Related to Impairment	Watershed with ESA (Endangered Species Act)-listed Aquatic Species?
210100020107	Rio Cibuco-Cienaga Prieta-Laguna Tortuguero Coastal Watershed	CAÑO CABO CARIBE (TRIBUTARY OF RIO CIBUCO)	No	No	--	Yes

Assessed Waters From Latest State Submission (ATTAINS)

State	Report Cycle	Assessment Unit ID	Assessment Unit Name	Water Condition	Cause Groups Impaired	Drinking Water Use	Ecological Use	Fish Consumption Use	Recreation Use	Other Use
PR	2020	PRNE9A	RIO CIBUCO ESTUARY	Unknown	--	--	Insufficient Information	--	Insufficient Information	--

Air Quality Nonattainment Areas

Pollutant	Within Nonattainment Status Area?	Nonattainment Status Applicable Standard(s)	Within Maintenance Status Area?	Maintenance Status Applicable Standard(s)
-----------	-----------------------------------	---	---------------------------------	---

No data records returned

Pollutants

Toxics Release Inventory History of Reported Chemicals Released or Transferred in Pounds per Year at Site

Air Pollutant Report TRI Pollution Prevention Report

TRI Facility ID	Year	Air Emissions	Surface Water Discharges	Off-Site Transfers to POTWs (Publicly Owned Treatment Works)	Underground Injections	Disposal to Land	Total On-Site Releases	Total Off-Site Transfers
00764THMSBCABOC	2022	--	--	0	--	--	0	155,147
00764THMSBCABOC	2021	--	--	0	--	--	0	275,719
00764THMSBCABOC	2020	--	--	0	--	--	0	278,241
00764THMSBCABOC	2019	1,556	--	0	--	--	1,556	--
00764THMSBCABOC	2018	--	--	0	--	--	0	390,473
00764THMSBCABOC	2017	--	--	0	--	--	0	750
00764THMSBCABOC	2016	--	--	0	--	--	0	361,549
00764THMSBCABOC	2015	--	--	0	--	--	0	368,928
00764THMSBCABOC	2014	--	--	0	--	--	0	438,131
00764THMSBCABOC	2013	--	--	0	--	--	0	372,224

Toxics Release Inventory Total Releases and Transfers in Pounds by Chemical and Year

This summary table is comprised of data from TRI Facility IDs: 00694THMSBCABOC, 00764THMSBCABOC.

Chemical Name	2022	2021	2020	2019	2018	2017	2016	2015	2014	2013
Copper	--	--	--	552	390,473	750	361,549	368,928	438,131	372,224
Copper compounds	155,147	275,719	278,241	--	--	--	--	--	--	--
Mixture	--	--	--	1,004	--	--	--	--	--	--

CWA (Clean Water Act) Discharge Monitoring Report (DMR) Pollutant Loadings

DMR and TRI Multi-Year Loading Report

NPDES ID	Description
No data records returned	

Community

Environmental Justice

This section shows indexes from EJScreen, EPA's screening tool for environmental justice (EJ) concerns. EPA uses these indexes to identify geographic areas that may warrant further consideration or analysis for potential EJ concerns. Use of these indexes does not designate an area as an "EJ community" or "EJ facility." EJScreen provides screening level indicators, not a determination of the existence or absence of EJ concerns. For more information, see the EJScreen home page.

Potential Environmental Justice Concerns

US Territory

Located in an area having 1 or more Census Block Supplemental State or US Percentiles >= 90%

Located in an area having 1 or more 1-Mile Average Supplemental State or US Percentiles >= 90%

EJScreen Indexes Shown

EJScreen Community Report

Index Type

Supplemental (default)

Download Data

Census Block Group ID: 721455603002	US (Percentile)			State (Percentile)		
	Facility Census Block Group	1-mile Avg	1-mile Max	Facility Census Block Group	1-mile Avg	1-mile Max
Count of Indexes At or Above 90th Percentile	6	6	7	2	1	9
Particulate Matter 2.5	--	N/A	--	--	N/A	--
Ozone	--	N/A	--	--	N/A	--
Diesel Particulate Matter	10	13	22	70	69	92
Air Toxics Cancer Risk	54	53	58	78	66	97
Air Toxics Respiratory Hazard Index	37	36	44	78	67	96
Toxic Releases to Air	98	97	99	64	61	88
Traffic Proximity	99	99	99	91	84	95
Lead Paint	92	94	99	64	69	98
Risk Management Plan (RMP) Facility Proximity	71	69	86	19	19	38
Hazardous Waste Proximity	93	93	99	55	57	98
Superfund Proximity	99	99	99	96	94	100
Underground Storage Tanks (UST)	0	77	99	0	61	98
Wastewater Discharge	98	98	99	52	57	94

Map Display Based on:

☒ US

☐ State

Display Map Layer

Summary - Number of Indexes

☐ Facility 1-mile Radius

☐ Facility Census Block Group



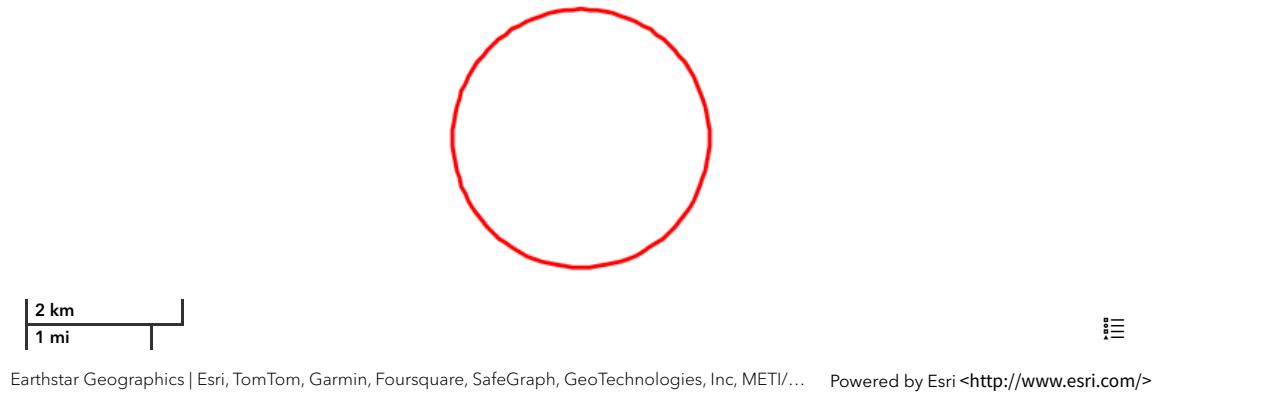

Demographic Profile of Surrounding Area (1-Mile Radius)

This section provides demographic information regarding the community surrounding the facility. ECHO compliance data alone are not sufficient to determine whether violations at a particular facility had negative impacts on public health or the environment. Statistics are based upon the 2010 U.S. Census and 2017 - 2021 American Community Survey (ACS) 5-year Summary and are accurate to the extent that the facility latitude and longitude listed below are correct. Census boundaries and demographic data for U.S. Territories are based on the "2020 Island Areas Demographic Profiles" from the U.S. Census Bureau. EPA's spatial processing methodology considers the overlap between the selected radii and the census blocks (for U.S. Census demographics) and census block groups (for ACS demographics) in determining the demographics surrounding the facility. For more detail about this methodology, see the DFR Data Dictionary <<https://epa.gov/help/reports/dfr-data-dictionary#demographic>>.

General Statistics (U.S. Census)		Age Breakdown (U.S. Census) - Persons (%)	
Total Persons	8,523	Children 5 years and younger	506 (6%)
Population Density	2,712/sq.mi.	Minors 17 years and younger	2,053 (24%)
Housing Units in Area	3,799	Adults 18 years and older	6,470 (76%)
General Statistics (ACS (American Community Survey))		Seniors 65 years and older	1,546 (18%)
Total Persons	6,764	Race Breakdown (U.S. Census) - Persons (%)	
Percent People of Color	99%	White	6,632 (78%)
Households in Area	2,616	African-American	875 (10%)
Households on Public Assistance	169	Hispanic-Origin	8,452 (99%)
Persons With Low Income	5,305	Asian/Pacific Islander	19 (0%)
Percent With Low Income	79%	American Indian	50 (1%)
Geography		Other/Multiracial	947 (11%)
Radius of Selected Area	1 mi.	Education Level (Persons 25 & older) (ACS (American Community Survey)) - Persons (%)	
Center Latitude	18.449851	Less than 9th Grade	626 (13.54%)
Center Longitude	-66.38936	9th through 12th Grade	449 (9.71%)
Land Area	100%	High School Diploma	1,357 (29.35%)
Water Area	0%	Some College/2-year	563 (12.18%)
Income Breakdown (ACS (American Community Survey)) - Households (%)		B.S./B.A. (Bachelor of Science/Bachelor of Arts) or More	1,123 (24.29%)
Less than \$15,000	1,125 (42.96%)		
\$15,000 - \$25,000	552 (21.08%)		
\$25,000 - \$50,000	573 (21.88%)		
\$50,000 - \$75,000	232 (8.86%)		
Greater than \$75,000	137 (5.23%)		



Detailed Facility Report

Facility Summary

60 MINUTES CLEANERS

**PR-127 MARGINAL URB MONTE CARLO, VEGA
BAJA, PR 00693**

FRS (Facility Registry Service) ID: 110001661416

EPA Region: 02

Latitude: 18.446458

Longitude: -66.387869

Locational Data Source: RCRAINFO

Industries: Personal and Laundry Services

Indian Country: N

Enforcement and Compliance Summary

Statute	CAA
Compliance Monitoring Activities (5 years)	--
Date of Last Compliance Monitoring Activity	01/20/2010
Compliance Status	No Violation Identified
Qtrs in Noncompliance (of 12)	0
Qtrs with Significant Violation	0
Informal Enforcement Actions (5 years)	--
Formal Enforcement Actions (5 years)	--
Penalties from Formal Enforcement Actions (5 years)	--
EPA Cases (5 years)	--
Penalties from EPA Cases (5 years)	--

Statute	RCRA
Compliance Monitoring Activities (5 years)	--
Date of Last Compliance Monitoring Activity	--
Compliance Status	No Violation Identified
Qtrs in Noncompliance (of 12)	0
Qtrs with Significant Violation	0
Informal Enforcement Actions (5 years)	--
Formal Enforcement Actions (5 years)	--
Penalties from Formal Enforcement Actions (5 years)	--
EPA Cases (5 years)	--
Penalties from EPA Cases (5 years)	--

Regulatory Information

Clean Air Act (CAA): Operating Minor (PR0000007214500008)
Clean Water Act (CWA): No Information
Resource Conservation and Recovery Act (RCRA): Inactive Other, (PRN008016701)
Safe Drinking Water Act (SDWA): No Information

Other Regulatory Reports

Air Emissions Inventory (EIS): No Information
Greenhouse Gas Emissions (eGGRT): No Information
Toxic Releases (TRI): No Information
Compliance and Emissions Data Reporting Interface (CEDRI): No Information

Go To Enforcement/Compliance Details
Known Data Problems <<https://epa.gov/resources/echo-data/known-data-problems>>

Facility/System Characteristics

Facility/System Characteristics

System	Statute	Identifier	Universe	Status	Areas	Permit Expiration Date	Indian Country	Latitude	Longitude
FRS		110001661416					N	18.446458	-66.387869
ICIS-Air	CAA	PR0000007214500008	Minor Emissions	Operating	CAAMACT, CAASIP		N	18.449444	-66.391667
RCRAInfo	RCRA	PRN008016701	Other	Inactive ()			N	18.446458	-66.387869

Facility Address

System	Statute	Identifier	Facility Name	Facility Address	Facility County
FRS		110001661416	60 MINUTES CLEANERS	PR-127 MARGINAL URB MONTE CARLO, VEGA BAJA, PR 00693	Vega Baja Municipio
ICIS-Air	CAA	PR0000007214500008	60 MINUTES CLEANERS	URB.MONTE CARLO MARG. ST 127, VEGA BAJA, PR 00693	Vega Baja Municipio
RCRAInfo	RCRA	PRN008016701	60 MINUTE CLEANER	RD 127 MARGINAL, VEGA BAJA, PR 00693	Vega Baja Municipio

Facility SIC (Standard Industrial Classification) Codes

System	Identifier	SIC Code	SIC Description
ICIS-Air	PR0000007214500008	7216	Drycleaning Plants, Except Rug

Facility NAICS (North American Industry Classification System)

Codes

System	Identifier	NAICS Code	NAICS Description
ICIS-Air	PR0000007214500008	812320	Drycleaning and Laundry Services (except Coin-Operated)

Facility Tribe Information

Reservation Name	Tribe Name	EPA Tribal ID	Distance to Tribe (miles)
No data records returned			

Enforcement and Compliance

Compliance Monitoring History

Last 5 Years

Statute	Source ID	System	Activity Type	Compliance Monitoring Type	Lead Agency	Date	Finding (if applicable)
No data records returned							

Entries in italics are not included in ECHO's Compliance Monitoring Activity counts because they are not compliance monitoring strategy <<https://www.epa.gov/compliance/compliance-monitoring-programs>> activities or because they are not counted as inspections within EPA's Annual Results <<https://www.epa.gov/enforcement/enforcement-data-and-results>>.

Compliance Summary Data

Statute	Source ID	Current SNC (Significant Noncompliance)/HPV (High Priority Violation)	Current As Of	Qtrs with NC (Noncompliance) (of 12)	Data Last Refreshed
CAA	PR0000007214500008	No	05/04/2024	0	05/03/2024
RCRA	PRN008016701	No	05/04/2024	0	05/03/2024

Three-Year Compliance History by Quarter

Statute	Program/Pollutant/Violation Type				QTR 1	QTR 2	QTR 3	QTR 4	QTR 5	QTR 6	QTR 7	QTR 8	QTR 9	QTR 10	QTR 11	QTR 12+
CAA (Source ID: PR0000007214500008)					07/01-09/30/21	10/01-12/31/21	01/01-03/31/22	04/01-06/30/22	07/01-09/30/22	10/01-12/31/22	01/01-03/31/23	04/01-06/30/23	07/01-09/30/23	10/01-12/31/23	01/01-03/31/24	04/01-06/30/24
	Facility-Level Status				No Violation Identified	No Violation Identified	No Violation Identified	No Violation Identified	No Violation Identified	No Violation Identified	No Violation Identified	No Violation Identified	No Violation Identified	No Violation Identified	No Violation Identified	No Violation Identified
	HPV History															
	Violation Type	Agency	Programs	Pollutants												

Statute	Program/Pollutant/Violation Type			QTR 1	QTR 2	QTR 3	QTR 4	QTR 5	QTR 6	QTR 7	QTR 8	QTR 9	QTR 10	QTR 11	QTR 12+
RCRA (Source ID: PRN008016701)				07/01-09/30/21	10/01-12/31/21	01/01-03/31/22	04/01-06/30/22	07/01-09/30/22	10/01-12/31/22	01/01-03/31/23	04/01-06/30/23	07/01-09/30/23	10/01-12/31/23	01/01-03/31/24	04/01-06/30/24
	Facility-Level Status			No Violation Identified	No Violation Identified	No Violation Identified	No Violation Identified	No Violation Identified	No Violation Identified	No Violation Identified	No Violation Identified	No Violation Identified	No Violation Identified	No Violation Identified	No Violation Identified
	Violation	Agency													

Informal Enforcement Actions

Last 5 Years

Statute	System	Source ID	Type of Action	Lead Agency	Date
No data records returned					

Entries in italics are not counted as "informal enforcement actions" in EPA policies pertaining to enforcement response tools.

Formal Enforcement Actions

Last 5 Years

Statute	System	Law/Section	Source ID	Type of Action	Case No.	Lead Agency	Case Name	Issued/ Filed Date	Settlements/ Actions	Settlement/ Action Date	Federal Penalty Assessed	State/ Local Penalty Assessed	Penalty Amount Collected	SEP Value	Comp Action Cost
---------	--------	-------------	-----------	----------------	----------	-------------	-----------	--------------------	----------------------	-------------------------	--------------------------	-------------------------------	--------------------------	-----------	------------------

No data records returned

Environmental Conditions

Watersheds

12-Digit WBD (Watershed Boundary Dataset) HUC (RAD (Reach Address Database))	WBD (Watershed Boundary Dataset) Subwatershed Name (RAD (Reach Address Database))	State Water Body Name (ICIS (Integrated Compliance Information System))	Beach Closures Within Last Year	Beach Closures Within Last Two Years	Pollutants Potentially Related to Impairment	Watershed with ESA (Endangered Species Act)-listed Aquatic Species?
--	---	---	---------------------------------	--------------------------------------	--	---

No data records returned

Assessed Waters From Latest State Submission (ATTAINS)

State	Report Cycle	Assessment Unit ID	Assessment Unit Name	Water Condition	Cause Groups Impaired	Drinking Water Use	Ecological Use	Fish Consumption Use	Recreation Use	Other Use
-------	--------------	--------------------	----------------------	-----------------	-----------------------	--------------------	----------------	----------------------	----------------	-----------

No data records returned

Air Quality Nonattainment Areas

Pollutant	Within Nonattainment Status Area?	Nonattainment Status Applicable Standard(s)	Within Maintenance Status Area?	Maintenance Status Applicable Standard(s)
-----------	-----------------------------------	---	---------------------------------	---

No data records returned

Pollutants

Toxics Release Inventory History of Reported Chemicals Released or Transferred in Pounds per Year at Site

TRI Facility ID	Year	Air Emissions	Surface Water Discharges	Off-Site Transfers to POTWs (Publicly Owned Treatment Works)	Underground Injections	Disposal to Land	Total On-Site Releases	Total Off-Site Transfers
-----------------	------	---------------	--------------------------	--	------------------------	------------------	------------------------	--------------------------

No data records returned

Toxics Release Inventory Total Releases and Transfers in Pounds by Chemical and Year

Chemical Name

No data records returned

Community

Environmental Justice

This section shows indexes from EJScreen, EPA's screening tool for environmental justice (EJ) concerns. EPA uses these indexes to identify geographic areas that may warrant further consideration or analysis for potential EJ concerns. Use of these indexes does not designate an area as an "EJ community" or "EJ facility." EJScreen provides screening level indicators, not a determination of the existence or absence of EJ concerns. For more information, see the EJScreen home page.

Potential Environmental Justice Concerns

- US Territory
- Located in an area having 1 or more Census Block Supplemental State or US Percentiles >= 90%
- Located in an area having 1 or more 1-Mile Average Supplemental State or US Percentiles >= 90%

EJScreen Indexes Shown

Index Type

Supplemental (default)

Related Reports

EJScreen Community Report

Download Data

Census Block Group ID: 721455603002	US (Percentile)			State (Percentile)		
Supplemental Indexes	Facility Census Block Group	1-mile Avg	1-mile Max	Facility Census Block Group	1-mile Avg	1-mile Max
Count of Indexes At or Above 90th Percentile	6	6	7	2	1	9
Particulate Matter 2.5	--	N/A	--	--	N/A	--
Ozone	--	N/A	--	--	N/A	--
Diesel Particulate Matter	10	15	22	70	72	<div>92</div>
Air Toxics Cancer Risk	54	53	58	78	70	<div>97</div>
Air Toxics Respiratory Hazard Index	37	36	44	78	71	<div>96</div>
Toxic Releases to Air	<div>98</div>	<div>98</div>	<div>99</div>	64	63	88
Traffic Proximity	<div>99</div>	<div>99</div>	<div>99</div>	<div>91</div>	86	<div>95</div>
Lead Paint	<div>92</div>	<div>94</div>	<div>99</div>	64	70	<div>98</div>
Risk Management Plan (RMP) Facility Proximity	71	71	86	19	21	38
Hazardous Waste Proximity	<div>93</div>	<div>94</div>	<div>99</div>	55	59	<div>98</div>
Superfund Proximity	<div>99</div>	<div>99</div>	<div>99</div>	<div>96</div>	<div>95</div>	<div>100</div>
Underground Storage Tanks (UST)	0	76	<div>99</div>	0	61	<div>98</div>
Wastewater Discharge	<div>98</div>	<div>98</div>	<div>99</div>	52	61	<div>94</div>

Map Display Based on: ☒ US ☐ State

Display Map Layer

Summary - Number of Indexes

☐ Facility 1-mile Radius ☐ Facility Census Block Group



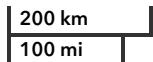

Earthstar Geographics | U.S. Environmental Protection Agency

Powered by Esri <<http://www.esri.com/>>

Demographic Profile of Surrounding Area (1-Mile Radius)

This section provides demographic information regarding the community surrounding the facility. ECHO compliance data alone are not sufficient to determine whether violations at a particular facility had negative impacts on public health or the environment. Statistics are based upon the 2010 U.S. Census and 2017 - 2021 American Community Survey (ACS) 5-year Summary and are accurate to the extent that the facility latitude and longitude listed below are correct. Census boundaries and demographic data for U.S. Territories are based on the "2020 Island Areas Demographic Profiles" from the U.S. Census Bureau. EPA's spatial processing methodology considers the overlap between the selected radii and the census blocks (for U.S. Census demographics) and census block groups (for ACS demographics) in determining the demographics surrounding the facility. For more detail about this methodology, see the DFR Data Dictionary <<https://epa.gov/help/reports/dfr-data-dictionary#demographic>>.

General Statistics (U.S. Census)	
Total Persons	11,113
Population Density	3,588/sq.mi.
Housing Units in Area	4,800

General Statistics (ACS (American Community Survey))	
Total Persons	8,137
Percent People of Color	99%
Households in Area	3,131
Households on Public Assistance	173
Persons With Low Income	6,452
Percent With Low Income	79%

Geography	
Radius of Selected Area	1 mi.
Center Latitude	18.446458
Center Longitude	-66.387869
Land Area	100%
Water Area	0%

Income Breakdown (ACS (American Community Survey)) - Households (%)	
Less than \$15,000	1,386 (44.32%)
\$15,000 - \$25,000	626 (20.02%)
\$25,000 - \$50,000	678 (21.68%)
\$50,000 - \$75,000	290 (9.27%)
Greater than \$75,000	147 (4.7%)

Age Breakdown (U.S. Census) - Persons (%)	
Children 5 years and younger	676 (6%)
Minors 17 years and younger	2,710 (24%)
Adults 18 years and older	8,403 (76%)
Seniors 65 years and older	1,827 (16%)

Race Breakdown (U.S. Census) - Persons (%)	
White	8,734 (79%)
African-American	1,107 (10%)
Hispanic-Origin	11,008 (99%)
Asian/Pacific Islander	25 (0%)
American Indian	58 (1%)
Other/Multiracial	1,190 (11%)

Education Level (Persons 25 & older) (ACS (American Community Survey)) - Persons (%)	
Less than 9th Grade	886 (15.68%)
9th through 12th Grade	568 (10.05%)
High School Diploma	1,591 (28.16%)
Some College/2-year	710 (12.57%)
B.S./B.A. (Bachelor of Science/Bachelor of Arts) or More	1,269 (22.46%)



Detailed Facility Report

Facility Summary

DEPT OF ED - MANUEL MARTINEZ DAVILA

PR-155 KM 64.8, VEGA BAJA, PR 00693

FRS (Facility Registry Service) ID: 110004887846

EPA Region: 02

Latitude: 18.44526

Longitude: -66.391629

Locational Data Source: RCRAINFO

Industries: --

Indian Country: N

Enforcement and Compliance Summary

Statute	RCRA
Compliance Monitoring Activities (5 years)	--
Date of Last Compliance Monitoring Activity	--
Compliance Status	No Violation Identified
Qtrs in Noncompliance (of 12)	0
Qtrs with Significant Violation	0
Informal Enforcement Actions (5 years)	--
Formal Enforcement Actions (5 years)	--
Penalties from Formal Enforcement Actions (5 years)	--
EPA Cases (5 years)	--
Penalties from EPA Cases (5 years)	--

Regulatory Information

Clean Air Act (CAA): No Information

Clean Water Act (CWA): No Information

Resource Conservation and Recovery Act (RCRA): Inactive
Other, (PR0000019802)

Other Regulatory Reports

Air Emissions Inventory (EIS): No Information

Greenhouse Gas Emissions (eGGRT): No Information

Toxic Releases (TRI): No Information

Safe Drinking Water Act (SDWA): No Information

Compliance and Emissions Data Reporting Interface (CEDRI):
No Information

Go To Enforcement/Compliance Details
Known Data Problems <<https://epa.gov/resources/echo-data/known-data-problems>>

Facility/System Characteristics

Facility/System Characteristics

System	Statute	Identifier	Universe	Status	Areas	Permit Expiration Date	Indian Country	Latitude	Longitude
FRS		110004887846					N	18.44526	-66.391629
RCRAInfo	RCRA	PR0000019802	Other	Inactive ()			N	18.44526	-66.391629

Facility Address

System	Statute	Identifier	Facility Name	Facility Address	Facility County
FRS		110004887846	DEPT OF ED - MANUEL MARTINEZ DAVILA	PR-155 KM 64.8, VEGA BAJA, PR 00693	Vega Baja Municipio
RCRAInfo	RCRA	PR0000019802	DEPT OF ED - MANUEL MARTINEZ DAVILA	CARR 155 KM 64.8, VEGA BAJA, PR 00693	Vega Baja Municipio

Facility SIC (Standard Industrial Classification) Codes

System	Identifier	SIC Code	SIC Description
--------	------------	----------	-----------------

No data records returned

Facility NAICS (North American Industry Classification System) Codes

System	Identifier	NAICS Code	NAICS Description
--------	------------	------------	-------------------

No data records returned

Facility Tribe Information

Reservation Name	Tribe Name	EPA Tribal ID	Distance to Tribe (miles)
------------------	------------	---------------	---------------------------

No data records returned

Enforcement and Compliance

Compliance Monitoring History

Last 5 Years

Statute	Source ID	System	Activity Type	Compliance Monitoring Type	Lead Agency	Date	Finding (if applicable)
---------	-----------	--------	---------------	----------------------------	-------------	------	-------------------------

No data records returned

Entries in italics are not included in ECHO's Compliance Monitoring Activity counts because they are not compliance monitoring strategy <<https://www.epa.gov/compliance/compliance-monitoring-programs>> activities or because they are not counted as inspections within EPA's Annual Results <<https://www.epa.gov/enforcement/enforcement-data-and-results>>.

Compliance Summary Data

Statute	Source ID	Current SNC (Significant Noncompliance)/HPV (High Priority Violation)	Current As Of	Qtrs with NC (Noncompliance) (of 12)	Data Last Refreshed
RCRA	PR0000019802	No	05/04/2024	0	05/03/2024

Three-Year Compliance History by Quarter

Statute	Program/Pollutant/Violation Type	QTR 1	QTR 2	QTR 3	QTR 4	QTR 5	QTR 6	QTR 7	QTR 8	QTR 9	QTR 10	QTR 11	QTR 12+
RCRA (Source ID: PR0000019802)		07/01-09/30/21	10/01-12/31/21	01/01-03/31/22	04/01-06/30/22	07/01-09/30/22	10/01-12/31/22	01/01-03/31/23	04/01-06/30/23	07/01-09/30/23	10/01-12/31/23	01/01-03/31/24	04/01-06/30/24
	Facility-Level Status	No Violation Identified	No Violation Identified	No Violation Identified	No Violation Identified	No Violation Identified	No Violation Identified	No Violation Identified	No Violation Identified	No Violation Identified	No Violation Identified	No Violation Identified	No Violation Identified
	Violation	Agency											

Informal Enforcement Actions

Last 5 Years

Statute	System	Source ID	Type of Action	Lead Agency	Date
---------	--------	-----------	----------------	-------------	------

No data records returned

Entries in italics are not counted as "informal enforcement actions" in EPA policies pertaining to enforcement response tools.

Formal Enforcement Actions

Last 5 Years

Statute	System	Law/Section	Source ID	Type of Action	Case No.	Lead Agency	Case Name	Issued/Filed Date	Settlements/Actions	Settlement/Action Date	Federal Penalty Assessed	State/Local Penalty Assessed	Penalty Amount Collected	SEP Value	Comp Action Cost
---------	--------	-------------	-----------	----------------	----------	-------------	-----------	-------------------	---------------------	------------------------	--------------------------	------------------------------	--------------------------	-----------	------------------

No data records returned

Environmental Conditions

Watersheds

12-Digit WBD (Watershed Boundary Dataset) HUC (RAD (Reach Address Database))	WBD (Watershed Boundary Dataset) Subwatershed Name (RAD (Reach Address Database))	State Water Body Name (ICIS (Integrated Compliance Information System))	Beach Closures Within Last Year	Beach Closures Within Last Two Years	Pollutants Potentially Related to Impairment	Watershed with ESA (Endangered Species Act)-listed Aquatic Species?
--	---	---	---------------------------------	--------------------------------------	--	---

No data records returned

Assessed Waters From Latest State Submission (ATTAINS)

State	Report Cycle	Assessment Unit ID	Assessment Unit Name	Water Condition	Cause Groups Impaired	Drinking Water Use	Ecological Use	Fish Consumption Use	Recreation Use	Other Use
-------	--------------	--------------------	----------------------	-----------------	-----------------------	--------------------	----------------	----------------------	----------------	-----------

No data records returned

Air Quality Nonattainment Areas

Pollutant	Within Nonattainment Status Area?	Nonattainment Status Applicable Standard(s)	Within Maintenance Status Area?	Maintenance Status Applicable Standard(s)
-----------	-----------------------------------	---	---------------------------------	---

No data records returned

Pollutants

Toxics Release Inventory History of Reported Chemicals Released or Transferred in Pounds per Year at Site

TRI Facility ID	Year	Air Emissions	Surface Water Discharges	Off-Site Transfers to POTWs (Publicly Owned Treatment Works)	Underground Injections	Disposal to Land	Total On-Site Releases	Total Off-Site Transfers
-----------------	------	---------------	--------------------------	--	------------------------	------------------	------------------------	--------------------------

No data records returned

Toxics Release Inventory Total Releases and Transfers in Pounds by Chemical and Year

Chemical Name

No data records returned

Community

Environmental Justice

This section shows indexes from EJScreen, EPA's screening tool for environmental justice (EJ) concerns. EPA uses these indexes to identify geographic areas that may warrant further consideration or analysis for potential EJ concerns. Use of these indexes does not designate an area as an "EJ community" or "EJ facility." EJScreen provides screening level indicators, not a determination of the existence or absence of EJ concerns. For more information, see the EJScreen home page.

Potential Environmental Justice Concerns

US Territory

Located in an area having 1 or more Census Block Supplemental State or US Percentiles >= 90%

Located in an area having 1 or more 1-Mile Average Supplemental State or US Percentiles >= 90%

EJScreen Indexes Shown

Index Type

Supplemental (default)

Related Reports

EJScreen Community Report

Download Data

Census Block Group ID: 721455605002	US (Percentile)			State (Percentile)		
	Facility Census Block Group	1-mile Avg	1-mile Max	Facility Census Block Group	1-mile Avg	1-mile Max
Count of Indexes At or Above 90th Percentile	7	6	7	2	1	9
Particulate Matter 2.5	--	N/A	--	--	N/A	--
Ozone	--	N/A	--	--	N/A	--
Diesel Particulate Matter	14	15	22	72	70	<div><div></div></div> 92
Air Toxics Cancer Risk	53	35	58	73	0	<div><div></div></div> 97
Air Toxics Respiratory Hazard Index	37	36	44	73	66	<div><div></div></div> 96
Toxic Releases to Air	<div><div></div></div> 98	<div><div></div></div> 97	<div><div></div></div> 99	64	61	88
Traffic Proximity	<div><div></div></div> 99	<div><div></div></div> 99	<div><div></div></div> 99	<div><div></div></div> 94	84	<div><div></div></div> 95
Lead Paint	<div><div></div></div> 97	<div><div></div></div> 92	<div><div></div></div> 99	83	63	<div><div></div></div> 98
Risk Management Plan (RMP) Facility Proximity	71	69	86	21	20	38
Hazardous Waste Proximity	<div><div></div></div> 96	<div><div></div></div> 92	<div><div></div></div> 99	65	55	<div><div></div></div> 94
Superfund Proximity	<div><div></div></div> 99	<div><div></div></div> 99	<div><div></div></div> 99	<div><div></div></div> 95	<div><div></div></div> 93	<div><div></div></div> 100
Underground Storage Tanks (UST)	<div><div></div></div> 99	66	<div><div></div></div> 99	88	0	<div><div></div></div> 98
Wastewater Discharge	<div><div></div></div> 98	<div><div></div></div> 98	<div><div></div></div> 99	63	56	<div><div></div></div> 94

Map Display Based on:

US State

Display Map Layer

Summary - Number of Indexes

Facility 1-mile Radius Facility Census Block Group



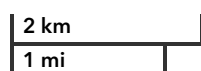

Earthstar Geographics | U.S. Environmental Protection Agency

Powered by Esri <<http://www.esri.com/>>

Demographic Profile of Surrounding Area (1-Mile Radius)

This section provides demographic information regarding the community surrounding the facility. ECHO compliance data alone are not sufficient to determine whether violations at a particular facility had negative impacts on public health or the environment. Statistics are based upon the 2010 U.S. Census and 2017 - 2021 American Community Survey (ACS) 5-year Summary and are accurate to the extent that the facility latitude and longitude listed below are correct. Census boundaries and demographic data for U.S. Territories are based on the "2020 Island Areas Demographic Profiles" from the U.S. Census Bureau. EPA's spatial processing methodology considers the overlap between the selected radii and the census blocks (for U.S. Census demographics) and census block groups (for ACS demographics) in determining the demographics surrounding the facility. For more detail about this methodology, see the DFR Data Dictionary <<https://epa.gov/help/reports/dfr-data-dictionary#demographic>>.

General Statistics (U.S. Census)	
Total Persons	13,118
Population Density	4,166/sq.mi.
Housing Units in Area	5,590

General Statistics (ACS (American Community Survey))	
Total Persons	9,486
Percent People of Color	99%
Households in Area	3,665
Households on Public Assistance	212
Persons With Low Income	7,206
Percent With Low Income	76%

Geography	
Radius of Selected Area	1 mi.
Center Latitude	18.44526
Center Longitude	-66.391629
Land Area	100%
Water Area	0%

Age Breakdown (U.S. Census) - Persons (%)	
Children 5 years and younger	782 (6%)
Minors 17 years and younger	3,159 (24%)
Adults 18 years and older	9,959 (76%)
Seniors 65 years and older	2,075 (16%)

Race Breakdown (U.S. Census) - Persons (%)	
White	10,233 (78%)
African-American	1,300 (10%)
Hispanic-Origin	12,980 (99%)
Asian/Pacific Islander	29 (0%)
American Indian	66 (1%)
Other/Multiracial	1,490 (11%)

Education Level (Persons 25 & older) (ACS (American Community Survey)) - Persons (%)	
Less than 9th Grade	870 (13.03%)
9th through 12th Grade	649 (9.72%)
High School Diploma	1,823 (27.31%)
Some College/2-year	859 (12.87%)

Income Breakdown (ACS (American Community Survey)) - Households (%)		Education Level (Persons 25 & older) (ACS (American Community Survey)) - Persons (%)	
Less than \$15,000	1,487 (40.55%)		
\$15,000 - \$25,000	706 (19.25%)	B.S./B.A. (Bachelor of Science/Bachelor of Arts) or More	1,658 (24.84%)
\$25,000 - \$50,000	874 (23.83%)		
\$50,000 - \$75,000	383 (10.44%)		
Greater than \$75,000	217 (5.92%)		



Detailed Facility Report

Facility Summary

**PUERTO RICO PIGMENTS
INCORPORATED**

**STREET A EXIT ROAD 686, VEGA BAJA,
PR 00693**

FRS (Facility Registry Service) ID: 110007551853

EPA Region: 02

Latitude: 18.446004

Longitude: -66.387284

Locational Data Source: TRIS

Industries: Chemical Manufacturing

Indian Country: N

Enforcement and Compliance Summary

No data records returned

Regulatory Information

Clean Air Act (CAA): No Information

Clean Water Act (CWA): No Information

Resource Conservation and Recovery Act (RCRA):
No Information

Safe Drinking Water Act (SDWA): No Information

Other Regulatory Reports

Air Emissions Inventory (EIS): No Information

Greenhouse Gas Emissions (eGGRT): No Information

Toxic Releases (TRI): 00763PRTRCSTREE

Compliance and Emissions Data Reporting

Interface (CEDRI):

No Information

Go To Enforcement/Compliance Details

Known Data Problems <<https://epa.gov/resources/echo-data/known-data-problems>>

Facility/System Characteristics

Facility/System Characteristics

System	Statute	Identifier	Universe	Status	Areas	Permit Expiration Date	Indian Country	Latitude	Longitude
FRS		110007551853					N	18.446004	-66.387284
TRI	EP313	00763PRTRCSTREE	Toxics Release Inventory	Last Reported for 1988			N	18.446004	-66.387284

Facility Address

System	Statute	Identifier	Facility Name	Facility Address	Facility County
FRS		110007551853	PUERTO RICO PIGMENTS INCORPORATED	STREET A EXIT ROAD 686, VEGA BAJA, PR 00693	Vega Baja Municipio
TRI	EP313	00763PRTRCSTREE	PUERTO RICO PIGMENTS INC	ST A EXT RD 686, VEGA BAJA, PR 00693	Vega Baja Municipio

Facility SIC (Standard Industrial Classification) Codes

System	Identifier	SIC Code	SIC Description
--------	------------	----------	-----------------

No data records returned

Facility NAICS (North American Industry Classification System) Codes

System	Identifier	NAICS Code	NAICS Description
TRI	00763PRTRCSTREE	325110	Petrochemical Manufacturing

Facility Tribe Information

Reservation Name	Tribe Name	EPA Tribal ID	Distance to Tribe (miles)
------------------	------------	---------------	---------------------------

No data records returned

Enforcement and Compliance

Compliance Monitoring History

Last 5 Years

Statute	Source ID	System	Activity Type	Compliance Monitoring Type	Lead Agency	Date	Finding (if applicable)
---------	-----------	--------	---------------	----------------------------	-------------	------	-------------------------

No data records returned

Entries in italics are not included in ECHO's Compliance Monitoring Activity counts because they are not compliance monitoring strategy <<https://www.epa.gov/compliance/compliance-monitoring-programs>> activities or because they are not counted as inspections within EPA's Annual Results <<https://www.epa.gov/enforcement/enforcement-data-and-results>>.

Compliance Summary Data

Statute	Source ID	Current SNC (Significant Noncompliance)/HPV (High Priority Violation)	Current As Of	Qtrs with NC (Noncompliance) (of 12)	Data Last Refreshed
---------	-----------	---	---------------	--------------------------------------	---------------------

No data records returned

Three-Year Compliance History by Quarter

Informal Enforcement Actions

Last 5 Years

Statute	System	Source ID	Type of Action	Lead Agency	Date
---------	--------	-----------	----------------	-------------	------

No data records returned

Entries in italics are not counted as "informal enforcement actions" in EPA policies pertaining to enforcement response tools.

Formal Enforcement Actions

Last 5 Years

Statute	System	Law/Section	Source ID	Type of Action	Case No.	Lead Agency	Case Name	Issued/ Filed Date	Settlements/ Actions	Settlement/ Action Date	Federal Penalty Assessed	State/ Local Penalty Assessed	Penalty Amount Collected	SEP Value	Comp Action Cost
---------	--------	-------------	-----------	----------------	----------	-------------	-----------	--------------------	----------------------	-------------------------	--------------------------	-------------------------------	--------------------------	-----------	------------------

No data records returned

Environmental Conditions

Watersheds

12-Digit WBD (Watershed Boundary Dataset) HUC (RAD (Reach Address Database))	WBD (Watershed Boundary Dataset) Subwatershed Name (RAD (Reach Address Database))	State Water Body Name (ICIS (Integrated Compliance Information System))	Beach Closures Within Last Year	Beach Closures Within Last Two Years	Pollutants Potentially Related to Impairment	Watershed with ESA (Endangered Species Act)-listed Aquatic Species?
--	---	---	---------------------------------	--------------------------------------	--	---

No data records returned

Assessed Waters From Latest State Submission (ATTAINS)

State	Report Cycle	Assessment Unit ID	Assessment Unit Name	Water Condition	Cause Groups Impaired	Drinking Water Use	Ecological Use	Fish Consumption Use	Recreation Use	Other Use
-------	--------------	--------------------	----------------------	-----------------	-----------------------	--------------------	----------------	----------------------	----------------	-----------

No data records returned

Air Quality Nonattainment Areas

Pollutant	Within Nonattainment Status Area?	Nonattainment Status Applicable Standard(s)	Within Maintenance Status Area?	Maintenance Status Applicable Standard(s)
-----------	-----------------------------------	---	---------------------------------	---

No data records returned

Pollutants

Toxics Release Inventory History of Reported Chemicals Released or Transferred in Pounds per Year at Site

TRI Facility ID	Year	Air Emissions	Surface Water Discharges	Off-Site Transfers to POTWs (Publicly Owned Treatment Works)	Underground Injections	Disposal to Land	Total On-Site Releases	Total Off-Site Transfers
-----------------	------	---------------	--------------------------	--	------------------------	------------------	------------------------	--------------------------

No data records returned

Toxics Release Inventory Total Releases and Transfers in Pounds by Chemical and Year

Chemical Name

No data records returned

Community

Environmental Justice

This section shows indexes from EJScreen, EPA's screening tool for environmental justice (EJ) concerns. EPA uses these indexes to identify geographic areas that may warrant further consideration or analysis for potential EJ concerns. Use of these indexes does not designate an area as an "EJ community" or "EJ facility." EJScreen provides screening level indicators, not a determination of the existence or absence of EJ concerns. For more information, see the EJScreen home page.

Potential Environmental Justice Concerns

US Territory

Located in an area having 1 or more Census Block Supplemental State or US Percentiles $\geq 90\%$

Located in an area having 1 or more 1-Mile Average Supplemental State or US Percentiles $\geq 90\%$

EJScreen Indexes Shown

Index Type

Supplemental (default)

Related Reports

EJScreen Community Report

[Download Data](#)

Census Block Group ID: 721455605002	US (Percentile)			State (Percentile)		
Supplemental Indexes	Facility Census Block Group	1-mile Avg	1-mile Max	Facility Census Block Group	1-mile Avg	1-mile Max
Count of Indexes At or Above 90th Percentile	7	6	7	2	1	9
Particulate Matter 2.5	--	N/A	--	--	N/A	--
Ozone	--	N/A	--	--	N/A	--
Diesel Particulate Matter	14	15	22	72	73	92
Air Toxics Cancer Risk	53	36	58	73	0	97
Air Toxics Respiratory Hazard Index	37	36	44	73	72	96
Toxic Releases to Air	98	98	99	64	64	88
Traffic Proximity	99	99	99	94	86	95
Lead Paint	97	94	99	83	70	98
Risk Management Plan (RMP) Facility Proximity	71	72	86	21	21	38
Hazardous Waste Proximity	96	94	99	65	60	98
Superfund Proximity	99	99	99	95	95	100
Underground Storage Tanks (UST)	99	78	99	88	61	98
Wastewater Discharge	98	99	99	63	63	94

Map Display Based on: ☒ US ☐ State

Display Map Layer

Summary - Number of Indexes

☐ Facility 1-mile Radius ☐ Facility Census Block Group





Demographic Profile of Surrounding Area (1-Mile Radius)

This section provides demographic information regarding the community surrounding the facility. ECHO compliance data alone are not sufficient to determine whether violations at a particular facility had negative impacts on public health or the environment. Statistics are based upon the 2010 U.S. Census and 2017 - 2021 American Community Survey (ACS) 5-year Summary and are accurate to the extent that the facility latitude and longitude listed below are correct. Census boundaries and demographic data for U.S. Territories are based on the "2020 Island Areas Demographic Profiles" from the U.S. Census Bureau. EPA's spatial processing methodology considers the overlap between the selected radii and the census blocks (for U.S. Census demographics) and census block groups (for ACS demographics) in determining the demographics surrounding the facility. For more detail about this methodology, see the DFR Data Dictionary <<https://epa.gov/help/reports/dfr-data-dictionary#demographic>>.

General Statistics (U.S. Census)

Total Persons	11,201
Population Density	3,619/sq.mi.
Housing Units in Area	4,834

General Statistics (ACS (American Community Survey))

Total Persons	8,195
Percent People of Color	99%
Households in Area	3,144
Households on Public Assistance	173
Persons With Low Income	6,535
Percent With Low Income	80%

Geography

Radius of Selected Area	1 mi.
Center Latitude	18.446004
Center Longitude	-66.387284
Land Area	100%
Water Area	0%

Income Breakdown (ACS (American Community Survey)) - Households (%)

Less than \$15,000	1,406 (44.75%)
\$15,000 - \$25,000	630 (20.05%)
\$25,000 - \$50,000	677 (21.55%)
\$50,000 - \$75,000	287 (9.13%)

Age Breakdown (U.S. Census) - Persons (%)

Children 5 years and younger	686 (6%)
Minors 17 years and younger	2,748 (25%)
Adults 18 years and older	8,453 (75%)
Seniors 65 years and older	1,828 (16%)

Race Breakdown (U.S. Census) - Persons (%)

White	8,799 (79%)
African-American	1,116 (10%)
Hispanic-Origin	11,098 (99%)
Asian/Pacific Islander	24 (0%)
American Indian	58 (1%)
Other/Multiracial	1,204 (11%)

Education Level (Persons 25 & older) (ACS (American Community Survey)) - Persons (%)

Less than 9th Grade	927 (16.29%)
9th through 12th Grade	576 (10.12%)
High School Diploma	1,598 (28.08%)
Some College/2-year	720 (12.65%)
B.S./B.A. (Bachelor of Science/Bachelor of Arts) or More	1,248 (21.93%)

Income Breakdown (ACS (American Community Survey)) - Households (%)	
Greater than \$75,000	142 (4.52%)



Detailed Facility Report

Facility Summary

DEPT OF ED - LINO PADRON

ST 2 & CALLE TULIO OTERO, VEGA BAJA, PR
00693

FRS (Facility Registry Service) ID: 110007802850

EPA Region: 02

Latitude: 18.446133

Longitude: -66.38388

Locational Data Source: RCRAINFO

Industries: --

Indian Country: N

Enforcement and Compliance Summary

Statute	RCRA
Compliance Monitoring Activities (5 years)	--
Date of Last Compliance Monitoring Activity	07/29/1999
Compliance Status	No Violation Identified
Qtrs in Noncompliance (of 12)	0
Qtrs with Significant Violation	0
Informal Enforcement Actions (5 years)	--
Formal Enforcement Actions (5 years)	--
Penalties from Formal Enforcement Actions (5 years)	--
EPA Cases (5 years)	--
Penalties from EPA Cases (5 years)	--

Regulatory Information

Clean Air Act (CAA): No Information

Clean Water Act (CWA): No Information

Other Regulatory Reports

Air Emissions Inventory (EIS): No Information

Greenhouse Gas Emissions (eGGRT): No Information

Toxic Releases (TRI): No Information

Resource Conservation and Recovery Act (RCRA): Inactive Other, (PR0000206508)

Compliance and Emissions Data Reporting Interface (CEDRI): No Information

Safe Drinking Water Act (SDWA): No Information

Go To Enforcement/Compliance Details

Known Data Problems <<https://epa.gov/resources/echo-data/known-data-problems>>

Facility/System Characteristics

Facility/System Characteristics

System	Statute	Identifier	Universe	Status	Areas	Permit Expiration Date	Indian Country	Latitude	Longitude
FRS		110007802850					N	18.446133	-66.38388
RCRAInfo	RCRA	PR0000206508	Other	Inactive ()			N	18.446133	-66.38388

Facility Address

System	Statute	Identifier	Facility Name	Facility Address	Facility County
FRS		110007802850	DEPT OF ED - LINO PADRON	ST 2 & CALLE TULIO OTERO, VEGA BAJA, PR 00693	Vega Baja Municipio
RCRAInfo	RCRA	PR0000206508	DEPT OF ED - LINO PADRON	ST 2 & CALLE TULIO OTERO, VEGA BAJA, PR 00693	Vega Baja Municipio

Facility SIC (Standard Industrial Classification) Codes

System	Identifier	SIC Code	SIC Description
No data records returned			

Facility NAICS (North American Industry Classification System) Codes

System	Identifier	NAICS Code	NAICS Description
No data records returned			

Facility Tribe Information

Reservation Name	Tribe Name	EPA Tribal ID	Distance to Tribe (miles)
No data records returned			

Enforcement and Compliance

Compliance Monitoring History

Last 5 Years

Statute	Source ID	System	Activity Type	Compliance Monitoring Type	Lead Agency	Date	Finding (if applicable)
No data records returned							

Entries in italics are not included in ECHO's Compliance Monitoring Activity counts because they are not compliance monitoring strategy <<https://www.epa.gov/compliance/compliance-monitoring-programs>> activities or because they are not counted as inspections within EPA's Annual Results <<https://www.epa.gov/enforcement/enforcement-data-and-results>>.

Compliance Summary Data

Statute	Source ID	Current SNC (Significant Noncompliance)/HPV (High Priority Violation)	Current As Of	Qtrs with NC (Noncompliance) (of 12)	Data Last Refreshed
RCRA	PR0000206508	No	05/04/2024	0	05/03/2024

Three-Year Compliance History by Quarter

Statute	Program/Pollutant/Violation Type	QTR 1	QTR 2	QTR 3	QTR 4	QTR 5	QTR 6	QTR 7	QTR 8	QTR 9	QTR 10	QTR 11	QTR 12+
RCRA (Source ID: PR0000206508)		07/01-09/30/21	10/01-12/31/21	01/01-03/31/22	04/01-06/30/22	07/01-09/30/22	10/01-12/31/22	01/01-03/31/23	04/01-06/30/23	07/01-09/30/23	10/01-12/31/23	01/01-03/31/24	04/01-06/30/24
	Facility-Level Status	No Violation Identified	No Violation Identified	No Violation Identified	No Violation Identified	No Violation Identified	No Violation Identified	No Violation Identified	No Violation Identified	No Violation Identified	No Violation Identified	No Violation Identified	No Violation Identified
	Violation	Agency											

Informal Enforcement Actions

Last 5 Years

Statute	System	Source ID	Type of Action	Lead Agency	Date
---------	--------	-----------	----------------	-------------	------

No data records returned

Entries in italics are not counted as "informal enforcement actions" in EPA policies pertaining to enforcement response tools.

Formal Enforcement Actions

Last 5 Years

Statute	System	Law/Section	Source ID	Type of Action	Case No.	Lead Agency	Case Name	Issued/Filed Date	Settlements/Actions	Settlement/Action Date	Federal Penalty Assessed	State/Local Penalty Assessed	Penalty Amount Collected	SEP Value	Comp Action Cost
---------	--------	-------------	-----------	----------------	----------	-------------	-----------	-------------------	---------------------	------------------------	--------------------------	------------------------------	--------------------------	-----------	------------------

No data records returned

Environmental Conditions

Watersheds

12-Digit WBD (Watershed Boundary Dataset) HUC (RAD (Reach Address Database))	WBD (Watershed Boundary Dataset) Subwatershed Name (RAD (Reach Address Database))	State Water Body Name (ICIS (Integrated Compliance Information System))	Beach Closures Within Last Year	Beach Closures Within Last Two Years	Pollutants Potentially Related to Impairment	Watershed with ESA (Endangered Species Act)-listed Aquatic Species?
--	---	---	---------------------------------	--------------------------------------	--	---

No data records returned

Assessed Waters From Latest State Submission (ATTAINS)

State	Report Cycle	Assessment Unit ID	Assessment Unit Name	Water Condition	Cause Groups Impaired	Drinking Water Use	Ecological Use	Fish Consumption Use	Recreation Use	Other Use
-------	--------------	--------------------	----------------------	-----------------	-----------------------	--------------------	----------------	----------------------	----------------	-----------

No data records returned

Air Quality Nonattainment Areas

Pollutant	Within Nonattainment Status Area?	Nonattainment Status Applicable Standard(s)	Within Maintenance Status Area?	Maintenance Status Applicable Standard(s)
-----------	-----------------------------------	---	---------------------------------	---

No data records returned

Pollutants

Toxics Release Inventory History of Reported Chemicals Released or Transferred in Pounds per Year at Site

TRI Facility ID	Year	Air Emissions	Surface Water Discharges	Off-Site Transfers to POTWs (Publicly Owned Treatment Works)	Underground Injections	Disposal to Land	Total On-Site Releases	Total Off-Site Transfers
-----------------	------	---------------	--------------------------	--	------------------------	------------------	------------------------	--------------------------

No data records returned

Toxics Release Inventory Total Releases and Transfers in Pounds by Chemical and Year

Chemical Name

No data records returned

Community

Environmental Justice

This section shows indexes from EJScreen, EPA's screening tool for environmental justice (EJ) concerns. EPA uses these indexes to identify geographic areas that may warrant further consideration or analysis for potential EJ concerns. Use of these indexes does not designate an area as an "EJ community" or "EJ facility." EJScreen provides screening level indicators, not a determination of the existence or absence of EJ concerns. For more information, see the EJScreen home page.

Potential Environmental Justice Concerns

US Territory

Located in an area having 1 or more Census Block Supplemental State or US Percentiles >= 90%

Located in an area having 1 or more 1-Mile Average Supplemental State or US Percentiles >= 90%

EJScreen Indexes Shown

Index Type

Supplemental (default)

Related Reports

EJScreen Community Report

Download Data

Census Block Group ID: 721455605002	US (Percentile)			State (Percentile)		
	Facility Census Block Group	1-mile Avg	1-mile Max	Facility Census Block Group	1-mile Avg	1-mile Max
Count of Indexes At or Above 90th Percentile	7	6	7	2	1	9
Particulate Matter 2.5	--	N/A	--	--	N/A	--
Ozone	--	N/A	--	--	N/A	--
Diesel Particulate Matter	14	15	22	72	75	92
Air Toxics Cancer Risk	53	36	58	73	0	97
Air Toxics Respiratory Hazard Index	37	37	44	73	76	96
Toxic Releases to Air	98	98	99	64	65	88
Traffic Proximity	99	99	99	94	87	95
Lead Paint	97	96	99	83	75	98
Risk Management Plan (RMP) Facility Proximity	71	73	86	21	22	38
Hazardous Waste Proximity	96	95	99	65	64	98
Superfund Proximity	99	99	99	95	96	100
Underground Storage Tanks (UST)	99	83	99	88	62	98
Wastewater Discharge	98	99	99	63	65	94

Map Display Based on: ☒ US ☐ State

Display Map Layer

Summary - Number of Indexes

☐ Facility 1-mile Radius ☐ Facility Census Block Group



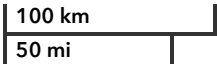

Demographic Profile of Surrounding Area (1-Mile Radius)

This section provides demographic information regarding the community surrounding the facility. ECHO compliance data alone are not sufficient to determine whether violations at a particular facility had negative impacts on public health or the environment. Statistics are based upon the 2010 U.S. Census and 2017 - 2021 American Community Survey (ACS) 5-year Summary and are accurate to the extent that the facility latitude and longitude listed below are correct. Census boundaries and demographic data for U.S. Territories are based on the "2020 Island Areas Demographic Profiles" from the U.S. Census Bureau. EPA's spatial processing methodology considers the overlap between the selected radii and the census blocks (for U.S. Census demographics) and census block groups (for ACS demographics) in determining the demographics surrounding the facility. For more detail about this methodology, see the DFR Data Dictionary <<https://epa.gov/help/reports/dfr-data-dictionary#demographic>>.

General Statistics (U.S. Census)	
Total Persons	9,635
Population Density	3,130/sq.mi.
Housing Units in Area	4,242

General Statistics (ACS (American Community Survey))	
Total Persons	7,176
Percent People of Color	99%
Households in Area	2,711
Households on Public Assistance	163
Persons With Low Income	5,963
Percent With Low Income	83%

Geography	
Radius of Selected Area	1 mi.
Center Latitude	18.446133
Center Longitude	-66.38388
Land Area	99%
Water Area	1%

Age Breakdown (U.S. Census) - Persons (%)	
Children 5 years and younger	605 (6%)
Minors 17 years and younger	2,426 (25%)
Adults 18 years and older	7,209 (75%)
Seniors 65 years and older	1,635 (17%)

Race Breakdown (U.S. Census) - Persons (%)	
White	7,613 (79%)
African-American	956 (10%)
Hispanic-Origin	9,556 (99%)
Asian/Pacific Islander	16 (0%)
American Indian	57 (1%)
Other/Multiracial	993 (10%)

Education Level (Persons 25 & older) (ACS (American Community Survey)) - Persons (%)	
Less than 9th Grade	962 (19.62%)
9th through 12th Grade	509 (10.38%)
High School Diploma	1,389 (28.32%)
Some College/2-year	632 (12.89%)

Income Breakdown (ACS (American Community Survey)) - Households (%)	
Less than \$15,000	1,296 (47.79%)
\$15,000 - \$25,000	567 (20.91%)
\$25,000 - \$50,000	549 (20.24%)
\$50,000 - \$75,000	198 (7.3%)
Greater than \$75,000	102 (3.76%)

Education Level (Persons 25 & older) (ACS (American Community Survey)) - Persons (%)	
B.S./B.A. (Bachelor of Science/Bachelor of Arts) or More	909 (18.54%)



Detailed Facility Report

Facility Summary

SENECA ELECTRONICS INC

KM 17.6 CARR 686, VEGA BAJA, PR 00763

FRS (Facility Registry Service) ID: 110007806071

EPA Region: 02

Latitude: 18.45539

Longitude: -66.391177

Locational Data Source: RCRAINFO

Industries: Computer and Electronic Product Manufacturing

Indian Country: N

Enforcement and Compliance Summary

Statute	RCRA
Compliance Monitoring Activities (5 years)	--
Date of Last Compliance Monitoring Activity	03/03/1992
Compliance Status	No Violation Identified
Qtrs in Noncompliance (of 12)	0
Qtrs with Significant Violation	0
Informal Enforcement Actions (5 years)	--
Formal Enforcement Actions (5 years)	--
Penalties from Formal Enforcement Actions (5 years)	--
EPA Cases (5 years)	--
Penalties from EPA Cases (5 years)	--

Regulatory Information

Clean Air Act (CAA): No Information

Clean Water Act (CWA): No Information

Resource Conservation and Recovery Act (RCRA): Inactive
Other, (PRD090107632)

Other Regulatory Reports

Air Emissions Inventory (EIS): No Information

Greenhouse Gas Emissions (eGGRT): No Information

Toxic Releases (TRI): No Information

Safe Drinking Water Act (SDWA): No Information

Compliance and Emissions Data Reporting Interface (CEDRI):
No Information

Go To Enforcement/Compliance Details
Known Data Problems <<https://epa.gov/resources/echo-data/known-data-problems>>

Facility/System Characteristics

Facility/System Characteristics

System	Statute	Identifier	Universe	Status	Areas	Permit Expiration Date	Indian Country	Latitude	Longitude
FRS		110007806071					N	18.45539	-66.391177
RCRAInfo	RCRA	PRD090107632	Other	Inactive ()			N	18.45539	-66.391177

Facility Address

System	Statute	Identifier	Facility Name	Facility Address	Facility County
FRS		110007806071	SENECA ELECTRONICS INC	KM 17.6 CARR 686, VEGA BAJA, PR 00763	Vega Baja Municipio
RCRAInfo	RCRA	PRD090107632	SENECA ELECTRONICS INC	KM 17.6 CARR 686, VEGA BAJA, PR 00763	Vega Baja Municipio

Facility SIC (Standard Industrial Classification) Codes

System	Identifier	SIC Code	SIC Description
--------	------------	----------	-----------------

No data records returned

Facility NAICS (North American Industry Classification System) Codes

System	Identifier	NAICS Code	NAICS Description
RCRAInfo	PRD090107632	334412	Bare Printed Circuit Board Manufacturing

Facility Tribe Information

Reservation Name	Tribe Name	EPA Tribal ID	Distance to Tribe (miles)
------------------	------------	---------------	---------------------------

No data records returned

Enforcement and Compliance

Compliance Monitoring History

Last 5 Years

Statute	Source ID	System	Activity Type	Compliance Monitoring Type	Lead Agency	Date	Finding (if applicable)
---------	-----------	--------	---------------	----------------------------	-------------	------	-------------------------

No data records returned

Entries in italics are not included in ECHO's Compliance Monitoring Activity counts because they are not compliance monitoring strategy <<https://www.epa.gov/compliance/compliance-monitoring-programs>> activities or because they are not counted as inspections within EPA's Annual Results <<https://www.epa.gov/enforcement/enforcement-data-and-results>>.

Compliance Summary Data

Statute	Source ID	Current SNC (Significant Noncompliance)/HPV (High Priority Violation)	Current As Of	Qtrs with NC (Noncompliance) (of 12)	Data Last Refreshed
RCRA	PRD090107632	No	05/04/2024	0	05/03/2024

Three-Year Compliance History by Quarter

Statute	Program/Pollutant/Violation Type	QTR 1	QTR 2	QTR 3	QTR 4	QTR 5	QTR 6	QTR 7	QTR 8	QTR 9	QTR 10	QTR 11	QTR 12+
RCRA (Source ID: PRD090107632)		07/01-09/30/21	10/01-12/31/21	01/01-03/31/22	04/01-06/30/22	07/01-09/30/22	10/01-12/31/22	01/01-03/31/23	04/01-06/30/23	07/01-09/30/23	10/01-12/31/23	01/01-03/31/24	04/01-06/30/24
	Facility-Level Status	No Violation Identified	No Violation Identified	No Violation Identified	No Violation Identified	No Violation Identified	No Violation Identified	No Violation Identified	No Violation Identified	No Violation Identified	No Violation Identified	No Violation Identified	No Violation Identified
	Violation	Agency											

Informal Enforcement Actions

Last 5 Years

Statute	System	Source ID	Type of Action	Lead Agency	Date
---------	--------	-----------	----------------	-------------	------

No data records returned

Entries in italics are not counted as "informal enforcement actions" in EPA policies pertaining to enforcement response tools.

Formal Enforcement Actions

Last 5 Years

Statute	System	Law/Section	Source ID	Type of Action	Case No.	Lead Agency	Case Name	Issued/Filed Date	Settlements/Actions	Settlement/Action Date	Federal Penalty Assessed	State/Local Penalty Assessed	Penalty Amount Collected	SEP Value	Comp Action Cost
---------	--------	-------------	-----------	----------------	----------	-------------	-----------	-------------------	---------------------	------------------------	--------------------------	------------------------------	--------------------------	-----------	------------------

No data records returned

Environmental Conditions

Watersheds

12-Digit WBD (Watershed Boundary Dataset) HUC (RAD (Reach Address Database))	WBD (Watershed Boundary Dataset) Subwatershed Name (RAD (Reach Address Database))	State Water Body Name (ICIS (Integrated Compliance Information System))	Beach Closures Within Last Year	Beach Closures Within Last Two Years	Pollutants Potentially Related to Impairment	Watershed with ESA (Endangered Species Act)-listed Aquatic Species?
--	---	---	---------------------------------	--------------------------------------	--	---

No data records returned

Assessed Waters From Latest State Submission (ATTAINS)

State	Report Cycle	Assessment Unit ID	Assessment Unit Name	Water Condition	Cause Groups Impaired	Drinking Water Use	Ecological Use	Fish Consumption Use	Recreation Use	Other Use
-------	--------------	--------------------	----------------------	-----------------	-----------------------	--------------------	----------------	----------------------	----------------	-----------

No data records returned

Air Quality Nonattainment Areas

Pollutant	Within Nonattainment Status Area?	Nonattainment Status Applicable Standard(s)	Within Maintenance Status Area?	Maintenance Status Applicable Standard(s)
-----------	-----------------------------------	---	---------------------------------	---

No data records returned

Pollutants

Toxics Release Inventory History of Reported Chemicals Released or Transferred in Pounds per Year at Site

TRI Facility ID	Year	Air Emissions	Surface Water Discharges	Off-Site Transfers to POTWs (Publicly Owned Treatment Works)	Underground Injections	Disposal to Land	Total On-Site Releases	Total Off-Site Transfers
-----------------	------	---------------	--------------------------	--	------------------------	------------------	------------------------	--------------------------

No data records returned

Toxics Release Inventory Total Releases and Transfers in Pounds by Chemical and Year

Chemical Name

No data records returned

Community

Environmental Justice

This section shows indexes from EJScreen, EPA's screening tool for environmental justice (EJ) concerns. EPA uses these indexes to identify geographic areas that may warrant further consideration or analysis for potential EJ concerns. Use of these indexes does not designate an area as an "EJ community" or "EJ facility." EJScreen provides screening level indicators, not a determination of the existence or absence of EJ concerns. For more information, see the EJScreen home page.

Potential Environmental Justice Concerns

- US Territory
- Located in an area having 1 or more Census Block Supplemental State or US Percentiles >= 90%
- Located in an area having 1 or more 1-Mile Average Supplemental State or US Percentiles >= 90%

EJScreen Indexes Shown

Index Type

Supplemental (default)

Related Reports

EJScreen Community Report

Download Data

Census Block Group ID: 721455603002	US (Percentile)			State (Percentile)		
	Facility Census Block Group	1-mile Avg	1-mile Max	Facility Census Block Group	1-mile Avg	1-mile Max
Count of Indexes At or Above 90th Percentile	6	6	7	2	1	2
Particulate Matter 2.5	--	N/A	--	--	N/A	--
Ozone	--	N/A	--	--	N/A	--
Diesel Particulate Matter	10	11	22	70	63	81
Air Toxics Cancer Risk	54	53	54	78	57	81
Air Toxics Respiratory Hazard Index	37	35	38	78	59	81
Toxic Releases to Air	98	97	99	64	56	69
Traffic Proximity	99	99	99	91	76	95
Lead Paint	92	92	97	64	62	83
Risk Management Plan (RMP) Facility Proximity	71	65	77	19	16	28
Hazardous Waste Proximity	93	91	96	55	52	65
Superfund Proximity	99	99	99	96	90	98
Underground Storage Tanks (UST)	0	68	99	0	61	88
Wastewater Discharge	98	96	99	52	46	75

Map Display Based on: ☒ US ☐ State

Display Map Layer

Summary - Number of Indexes

☐ Facility 1-mile Radius ☐ Facility Census Block Group





U.S. Environmental Protection Agency

Powered by Esri <<http://www.esri.com/>>

Demographic Profile of Surrounding Area (1-Mile Radius)

This section provides demographic information regarding the community surrounding the facility. ECHO compliance data alone are not sufficient to determine whether violations at a particular facility had negative impacts on public health or the environment. Statistics are based upon the 2010 U.S. Census and 2017 - 2021 American Community Survey (ACS) 5-year Summary and are accurate to the extent that the facility latitude and longitude listed below are correct. Census boundaries and demographic data for U.S. Territories are based on the "2020 Island Areas Demographic Profiles" from the U.S. Census Bureau. EPA's spatial processing methodology considers the overlap between the selected radii and the census blocks (for U.S. Census demographics) and census block groups (for ACS demographics) in determining the demographics surrounding the facility. For more detail about this methodology, see the DFR Data Dictionary <<https://epa.gov/help/reports/dfr-data-dictionary#demographic>>.

General Statistics (U.S. Census)	
Total Persons	6,173
Population Density	1,997/sq.mi.
Housing Units in Area	2,761
General Statistics (ACS (American Community Survey))	
Total Persons	4,932
Percent People of Color	99%
Households in Area	1,941
Households on Public Assistance	152
Persons With Low Income	3,867
Percent With Low Income	79%
Geography	
Radius of Selected Area	1 mi.
Center Latitude	18.45539
Center Longitude	-66.391177
Land Area	100%
Water Area	0%
Age Breakdown (U.S. Census) - Persons (%)	
Children 5 years and younger	367 (6%)
Minors 17 years and younger	1,473 (24%)
Adults 18 years and older	4,700 (76%)
Seniors 65 years and older	1,254 (20%)
Race Breakdown (U.S. Census) - Persons (%)	
White	4,754 (77%)
African-American	651 (11%)
Hispanic-Origin	6,118 (99%)
Asian/Pacific Islander	18 (0%)
American Indian	36 (1%)
Other/Multiracial	715 (12%)
Education Level (Persons 25 & older) (ACS (American Community Survey)) - Persons (%)	
Less than 9th Grade	364 (10.94%)
9th through 12th Grade	320 (9.62%)
High School Diploma	1,012 (30.42%)
Some College/2-year	447 (13.44%)

Income Breakdown (ACS (American Community Survey)) - Households (%)	
Less than \$15,000	846 (43.59%)
\$15,000 - \$25,000	433 (22.31%)
\$25,000 - \$50,000	415 (21.38%)
\$50,000 - \$75,000	142 (7.32%)
Greater than \$75,000	105 (5.41%)

Education Level (Persons 25 & older) (ACS (American Community Survey)) - Persons (%)	
B.S./B.A. (Bachelor of Science/Bachelor of Arts) or More	859 (25.82%)



Detailed Facility Report

Facility Summary

MOTOROLA PORTAVOS DE PUERTO RICO

**CABO CARIBE IND PK. RD 16.8, VEGA BAJA,
PR 00763**

FRS (Facility Registry Service) ID: 110007806918

EPA Region: 02

Latitude: 18.45475

Longitude: -66.39155

Locational Data Source: FRS

Industries: --

Indian Country: N

Enforcement and Compliance Summary

Statute	RCRA
Compliance Monitoring Activities (5 years)	--
Date of Last Compliance Monitoring Activity	--
Compliance Status	No Violation Identified
Qtrs in Noncompliance (of 12)	0
Qtrs with Significant Violation	0
Informal Enforcement Actions (5 years)	--
Formal Enforcement Actions (5 years)	--
Penalties from Formal Enforcement Actions (5 years)	--
EPA Cases (5 years)	--
Penalties from EPA Cases (5 years)	--

Regulatory Information

Clean Air Act (CAA): No Information

Clean Water Act (CWA): No Information

Other Regulatory Reports

Air Emissions Inventory (EIS): No Information

Greenhouse Gas Emissions (eGGRT): No Information

Toxic Releases (TRI): No Information

Resource Conservation and Recovery Act (RCRA): Inactive Other, (PRD090570227)

Safe Drinking Water Act (SDWA): No Information

Compliance and Emissions Data Reporting Interface (CEDRI):

No Information

Go To Enforcement/Compliance Details

Known Data Problems <<https://epa.gov/resources/echo-data/known-data-problems>>

Facility/System Characteristics

Facility/System Characteristics

System	Statute	Identifier	Universe	Status	Areas	Permit Expiration Date	Indian Country	Latitude	Longitude
FRS		110007806918					N	18.45475	-66.39155
RCRAInfo	RCRA	PRD090570227	Other	Inactive ()			N		

Facility Address

System	Statute	Identifier	Facility Name	Facility Address	Facility County
FRS		110007806918	MOTOROLA PORTAVOS DE PUERTO RICO	CABO CARIBE IND PK. RD 16.8, VEGA BAJA, PR 00763	Vega Baja Municipio
RCRAInfo	RCRA	PRD090570227	MOTOROLA PORTAVOS DE PUERTO RICO	CABO CARIBE IND PK. RD 16.8, VEGA BAJA, PR 00763	Vega Baja Municipio

Facility SIC (Standard Industrial Classification) Codes

System	Identifier	SIC Code	SIC Description
--------	------------	----------	-----------------

No data records returned

Facility NAICS (North American Industry Classification System) Codes

System	Identifier	NAICS Code	NAICS Description
--------	------------	------------	-------------------

No data records returned

Facility Tribe Information

Reservation Name	Tribe Name	EPA Tribal ID	Distance to Tribe (miles)
------------------	------------	---------------	---------------------------

No data records returned

Enforcement and Compliance

Compliance Monitoring History

Last 5 Years

Statute	Source ID	System	Activity Type	Compliance Monitoring Type	Lead Agency	Date	Finding (if applicable)
---------	-----------	--------	---------------	----------------------------	-------------	------	-------------------------

No data records returned

Entries in italics are not included in ECHO's Compliance Monitoring Activity counts because they are not compliance monitoring strategy <<https://www.epa.gov/compliance/compliance-monitoring-programs>> activities or because they are not counted as inspections within EPA's Annual Results <<https://www.epa.gov/enforcement/enforcement-data-and-results>>.

Compliance Summary Data

Statute	Source ID	Current SNC (Significant Noncompliance)/HPV (High Priority Violation)	Current As Of	Qtrs with NC (Noncompliance) (of 12)	Data Last Refreshed
RCRA	PRD090570227	No	05/04/2024	0	05/03/2024

Three-Year Compliance History by Quarter

Statute	Program/Pollutant/Violation Type	QTR 1	QTR 2	QTR 3	QTR 4	QTR 5	QTR 6	QTR 7	QTR 8	QTR 9	QTR 10	QTR 11	QTR 12+
RCRA (Source ID: PRD090570227)		07/01-09/30/21	10/01-12/31/21	01/01-03/31/22	04/01-06/30/22	07/01-09/30/22	10/01-12/31/22	01/01-03/31/23	04/01-06/30/23	07/01-09/30/23	10/01-12/31/23	01/01-03/31/24	04/01-06/30/24
	Facility-Level Status	No Violation Identified	No Violation Identified	No Violation Identified	No Violation Identified	No Violation Identified	No Violation Identified	No Violation Identified	No Violation Identified	No Violation Identified	No Violation Identified	No Violation Identified	No Violation Identified
	Violation	Agency											

Informal Enforcement Actions

Last 5 Years

Statute	System	Source ID	Type of Action	Lead Agency	Date
---------	--------	-----------	----------------	-------------	------

No data records returned

Entries in italics are not counted as "informal enforcement actions" in EPA policies pertaining to enforcement response tools.

Formal Enforcement Actions

Last 5 Years

Statute	System	Law/Section	Source ID	Type of Action	Case No.	Lead Agency	Case Name	Issued/Filed Date	Settlements/Actions	Settlement/Action Date	Federal Penalty Assessed	State/Local Penalty Assessed	Penalty Amount Collected	SEP Value	Comp Action Cost
---------	--------	-------------	-----------	----------------	----------	-------------	-----------	-------------------	---------------------	------------------------	--------------------------	------------------------------	--------------------------	-----------	------------------

No data records returned

Environmental Conditions

Watersheds

12-Digit WBD (Watershed Boundary Dataset) HUC (RAD (Reach Address Database))	WBD (Watershed Boundary Dataset) Subwatershed Name (RAD (Reach Address Database))	State Water Body Name (ICIS (Integrated Compliance Information System))	Beach Closures Within Last Year	Beach Closures Within Last Two Years	Pollutants Potentially Related to Impairment	Watershed with ESA (Endangered Species Act)-listed Aquatic Species?
--	---	---	---------------------------------	--------------------------------------	--	---

No data records returned

Assessed Waters From Latest State Submission (ATTAINS)

State	Report Cycle	Assessment Unit ID	Assessment Unit Name	Water Condition	Cause Groups Impaired	Drinking Water Use	Ecological Use	Fish Consumption Use	Recreation Use	Other Use
-------	--------------	--------------------	----------------------	-----------------	-----------------------	--------------------	----------------	----------------------	----------------	-----------

No data records returned

Air Quality Nonattainment Areas

Pollutant	Within Nonattainment Status Area?	Nonattainment Status Applicable Standard(s)	Within Maintenance Status Area?	Maintenance Status Applicable Standard(s)
-----------	-----------------------------------	---	---------------------------------	---

No data records returned

Pollutants

Toxics Release Inventory History of Reported Chemicals Released or Transferred in Pounds per Year at Site

TRI Facility ID	Year	Air Emissions	Surface Water Discharges	Off-Site Transfers to POTWs (Publicly Owned Treatment Works)	Underground Injections	Disposal to Land	Total On-Site Releases	Total Off-Site Transfers
-----------------	------	---------------	--------------------------	--	------------------------	------------------	------------------------	--------------------------

No data records returned

Toxics Release Inventory Total Releases and Transfers in Pounds by Chemical and Year

Chemical Name

No data records returned

Community

Environmental Justice

This section shows indexes from EJScreen, EPA's screening tool for environmental justice (EJ) concerns. EPA uses these indexes to identify geographic areas that may warrant further consideration or analysis for potential EJ concerns. Use of these indexes does not designate an area as an "EJ community" or "EJ facility." EJScreen provides screening level indicators, not a determination of the existence or absence of EJ concerns. For more information, see the EJScreen home page.

Potential Environmental Justice Concerns

US Territory

Located in an area having 1 or more Census Block Supplemental State or US Percentiles >= 90%

Located in an area having 1 or more 1-Mile Average Supplemental State or US Percentiles >= 90%

EJScreen Indexes Shown

Index Type

Supplemental (default)

Related Reports

EJScreen Community Report

Download Data

Census Block Group ID: 721455603002	US (Percentile)			State (Percentile)		
	Facility Census Block Group	1-mile Avg	1-mile Max	Facility Census Block Group	1-mile Avg	1-mile Max
Count of Indexes At or Above 90th Percentile	6	6	7	2	1	2
Particulate Matter 2.5	--	N/A	--	--	N/A	--
Ozone	--	N/A	--	--	N/A	--
Diesel Particulate Matter	10	10	22	70	62	81
Air Toxics Cancer Risk	54	53	54	78	57	81
Air Toxics Respiratory Hazard Index	37	35	38	78	58	81
Toxic Releases to Air	98	97	99	64	56	69
Traffic Proximity	99	99	99	91	75	95
Lead Paint	92	92	97	64	62	83
Risk Management Plan (RMP) Facility Proximity	71	64	77	19	16	28
Hazardous Waste Proximity	93	91	96	55	51	65
Superfund Proximity	99	99	99	96	90	98
Underground Storage Tanks (UST)	0	67	99	0	61	88
Wastewater Discharge	98	96	99	52	45	75

Map Display Based on: ☒ US ☐ State

Display Map Layer

Summary - Number of Indexes

☐ Facility 1-mile Radius ☐ Facility Census Block Group





Demographic Profile of Surrounding Area (1-Mile Radius)

This section provides demographic information regarding the community surrounding the facility. ECHO compliance data alone are not sufficient to determine whether violations at a particular facility had negative impacts on public health or the environment. Statistics are based upon the 2010 U.S. Census and 2017 - 2021 American Community Survey (ACS) 5-year Summary and are accurate to the extent that the facility latitude and longitude listed below are correct. Census boundaries and demographic data for U.S. Territories are based on the "2020 Island Areas Demographic Profiles" from the U.S. Census Bureau. EPA's spatial processing methodology considers the overlap between the selected radii and the census blocks (for U.S. Census demographics) and census block groups (for ACS demographics) in determining the demographics surrounding the facility. For more detail about this methodology, see the DFR Data Dictionary <<https://epa.gov/help/reports/dfr-data-dictionary#demographic>>.

General Statistics (U.S. Census)

Total Persons	6,565
Population Density	2,107/sq.mi.
Housing Units in Area	2,932

General Statistics (ACS (American Community Survey))

Total Persons	5,181
Percent People of Color	99%
Households in Area	2,033
Households on Public Assistance	157
Persons With Low Income	4,044
Percent With Low Income	78%

Geography

Radius of Selected Area	1 mi.
Center Latitude	18.45475
Center Longitude	-66.39155
Land Area	100%
Water Area	0%

Age Breakdown (U.S. Census) - Persons (%)

Children 5 years and younger	391 (6%)
Minors 17 years and younger	1,566 (24%)
Adults 18 years and older	4,999 (76%)
Seniors 65 years and older	1,316 (20%)

Race Breakdown (U.S. Census) - Persons (%)

White	5,054 (77%)
African-American	691 (11%)
Hispanic-Origin	6,508 (99%)
Asian/Pacific Islander	18 (0%)
American Indian	38 (1%)
Other/Multiracial	765 (12%)

Education Level (Persons 25 & older) (ACS (American Community Survey)) - Persons (%)

Less than 9th Grade	378 (10.82%)
9th through 12th Grade	332 (9.51%)
High School Diploma	1,059 (30.33%)
Some College/2-year	462 (13.23%)

Income Breakdown (ACS (American Community Survey)) - Households (%)	
Less than \$15,000	875 (43.08%)
\$15,000 - \$25,000	453 (22.3%)
\$25,000 - \$50,000	438 (21.57%)
\$50,000 - \$75,000	153 (7.53%)
Greater than \$75,000	112 (5.51%)

Education Level (Persons 25 & older) (ACS (American Community Survey)) - Persons (%)	
B.S./B.A. (Bachelor of Science/Bachelor of Arts) or More	913 (26.15%)



Detailed Facility Report

Facility Summary

SPECIALTY CHEM CORP

RD 2 KM 39.8, VEGA BAJA, PR 00764

FRS (Facility Registry Service) ID: 110007808177

EPA Region: 02

Latitude: 18.44687

Longitude: -66.39594

Locational Data Source: RCRAINFO

Industries: --

Indian Country: N

Enforcement and Compliance Summary

Statute	RCRA
Compliance Monitoring Activities (5 years)	--
Date of Last Compliance Monitoring Activity	08/13/1993
Compliance Status	No Violation Identified
Qtrs in Noncompliance (of 12)	0
Qtrs with Significant Violation	0
Informal Enforcement Actions (5 years)	--
Formal Enforcement Actions (5 years)	--
Penalties from Formal Enforcement Actions (5 years)	--
EPA Cases (5 years)	--
Penalties from EPA Cases (5 years)	--

Regulatory Information

Clean Air Act (CAA): No Information

Clean Water Act (CWA): No Information

Resource Conservation and Recovery Act (RCRA): Inactive
Other, (PRD980526123)

Other Regulatory Reports

Air Emissions Inventory (EIS): No Information

Greenhouse Gas Emissions (eGGRT): No Information

Toxic Releases (TRI): No Information

Safe Drinking Water Act (SDWA): No Information

Compliance and Emissions Data Reporting Interface (CEDRI):
No Information

Go To Enforcement/Compliance Details
Known Data Problems <<https://epa.gov/resources/echo-data/known-data-problems>>

Facility/System Characteristics

Facility/System Characteristics

System	Statute	Identifier	Universe	Status	Areas	Permit Expiration Date	Indian Country	Latitude	Longitude
FRS		110007808177					N	18.44687	-66.39594
RCRAInfo	RCRA	PRD980526123	Other	Inactive ()			N	18.44687	-66.39594

Facility Address

System	Statute	Identifier	Facility Name	Facility Address	Facility County
FRS		110007808177	SPECICALTY CHEM CORP	RD 2 KM 39.8, VEGA BAJA, PR 00764	Vega Baja Municipio
RCRAInfo	RCRA	PRD980526123	SPECICALTY CHEM CORP	RD 2 KM 39.8, VEGA BAJA, PR 00764	Vega Baja Municipio

Facility SIC (Standard Industrial Classification) Codes

System	Identifier	SIC Code	SIC Description
--------	------------	----------	-----------------

No data records returned

Facility NAICS (North American Industry Classification System) Codes

System	Identifier	NAICS Code	NAICS Description
--------	------------	------------	-------------------

No data records returned

Facility Tribe Information

Reservation Name	Tribe Name	EPA Tribal ID	Distance to Tribe (miles)
------------------	------------	---------------	---------------------------

No data records returned

Enforcement and Compliance

Compliance Monitoring History

Last 5 Years

Statute	Source ID	System	Activity Type	Compliance Monitoring Type	Lead Agency	Date	Finding (if applicable)
---------	-----------	--------	---------------	----------------------------	-------------	------	-------------------------

No data records returned

Entries in italics are not included in ECHO's Compliance Monitoring Activity counts because they are not compliance monitoring strategy <<https://www.epa.gov/compliance/compliance-monitoring-programs>> activities or because they are not counted as inspections within EPA's Annual Results <<https://www.epa.gov/enforcement/enforcement-data-and-results>>.

Compliance Summary Data

Statute	Source ID	Current SNC (Significant Noncompliance)/HPV (High Priority Violation)	Current As Of	Qtrs with NC (Noncompliance) (of 12)	Data Last Refreshed
RCRA	PRD980526123	No	05/04/2024	0	05/03/2024

Three-Year Compliance History by Quarter

Statute	Program/Pollutant/Violation Type	QTR 1	QTR 2	QTR 3	QTR 4	QTR 5	QTR 6	QTR 7	QTR 8	QTR 9	QTR 10	QTR 11	QTR 12+
RCRA (Source ID: PRD980526123)		07/01-09/30/21	10/01-12/31/21	01/01-03/31/22	04/01-06/30/22	07/01-09/30/22	10/01-12/31/22	01/01-03/31/23	04/01-06/30/23	07/01-09/30/23	10/01-12/31/23	01/01-03/31/24	04/01-06/30/24
	Facility-Level Status	No Violation Identified	No Violation Identified	No Violation Identified	No Violation Identified	No Violation Identified	No Violation Identified	No Violation Identified	No Violation Identified	No Violation Identified	No Violation Identified	No Violation Identified	No Violation Identified
	Violation	Agency											

Informal Enforcement Actions

Last 5 Years

Statute	System	Source ID	Type of Action	Lead Agency	Date
---------	--------	-----------	----------------	-------------	------

No data records returned

Entries in italics are not counted as "informal enforcement actions" in EPA policies pertaining to enforcement response tools.

Formal Enforcement Actions

Last 5 Years

Statute	System	Law/Section	Source ID	Type of Action	Case No.	Lead Agency	Case Name	Issued/Filed Date	Settlements/Actions	Settlement/Action Date	Federal Penalty Assessed	State/Local Penalty Assessed	Penalty Amount Collected	SEP Value	Comp Action Cost
---------	--------	-------------	-----------	----------------	----------	-------------	-----------	-------------------	---------------------	------------------------	--------------------------	------------------------------	--------------------------	-----------	------------------

No data records returned

Environmental Conditions

Watersheds

12-Digit WBD (Watershed Boundary Dataset) HUC (RAD (Reach Address Database))	WBD (Watershed Boundary Dataset) Subwatershed Name (RAD (Reach Address Database))	State Water Body Name (ICIS (Integrated Compliance Information System))	Beach Closures Within Last Year	Beach Closures Within Last Two Years	Pollutants Potentially Related to Impairment	Watershed with ESA (Endangered Species Act)-listed Aquatic Species?
--	---	---	---------------------------------	--------------------------------------	--	---

No data records returned

Assessed Waters From Latest State Submission (ATTAINS)

State	Report Cycle	Assessment Unit ID	Assessment Unit Name	Water Condition	Cause Groups Impaired	Drinking Water Use	Ecological Use	Fish Consumption Use	Recreation Use	Other Use
-------	--------------	--------------------	----------------------	-----------------	-----------------------	--------------------	----------------	----------------------	----------------	-----------

No data records returned

Air Quality Nonattainment Areas

Pollutant	Within Nonattainment Status Area?	Nonattainment Status Applicable Standard(s)	Within Maintenance Status Area?	Maintenance Status Applicable Standard(s)
-----------	-----------------------------------	---	---------------------------------	---

No data records returned

Pollutants

Toxics Release Inventory History of Reported Chemicals Released or Transferred in Pounds per Year at Site

TRI Facility ID	Year	Air Emissions	Surface Water Discharges	Off-Site Transfers to POTWs (Publicly Owned Treatment Works)	Underground Injections	Disposal to Land	Total On-Site Releases	Total Off-Site Transfers
-----------------	------	---------------	--------------------------	--	------------------------	------------------	------------------------	--------------------------

No data records returned

Toxics Release Inventory Total Releases and Transfers in Pounds by Chemical and Year

Chemical Name

No data records returned

Community

Environmental Justice

This section shows indexes from EJScreen, EPA's screening tool for environmental justice (EJ) concerns. EPA uses these indexes to identify geographic areas that may warrant further consideration or analysis for potential EJ concerns. Use of these indexes does not designate an area as an "EJ community" or "EJ facility." EJScreen provides screening level indicators, not a determination of the existence or absence of EJ concerns. For more information, see the EJScreen home page.

Potential Environmental Justice Concerns

- US Territory
- Located in an area having 1 or more Census Block Supplemental State or US Percentiles >= 90%
- Located in an area having 1 or more 1-Mile Average Supplemental State or US Percentiles >= 90%

EJScreen Indexes Shown

Index Type

Supplemental (default)

Related Reports

EJScreen Community Report

Download Data

Census Block Group ID: 721455603003	US (Percentile)			State (Percentile)		
	Facility Census Block Group	1-mile Avg	1-mile Max	Facility Census Block Group	1-mile Avg	1-mile Max
Count of Indexes At or Above 90th Percentile	5	5	7	0	0	9
Particulate Matter 2.5	--	N/A	--	--	N/A	--
Ozone	--	N/A	--	--	N/A	--
Diesel Particulate Matter	7	13	22	55	65	92
Air Toxics Cancer Risk	52	35	58	47	0	97
Air Toxics Respiratory Hazard Index	33	34	44	49	57	96
Toxic Releases to Air	95	96	99	52	56	88
Traffic Proximity	99	99	99	74	78	95
Lead Paint	92	88	99	67	54	98
Risk Management Plan (RMP) Facility Proximity	60	65	86	14	17	38
Hazardous Waste Proximity	85	90	99	38	48	94
Superfund Proximity	99	99	99	84	89	100
Underground Storage Tanks (UST)	0	37	99	0	0	98
Wastewater Discharge	93	96	99	35	44	94

Map Display Based on: ☒ US ☐ State

Display Map Layer

Summary - Number of Indexes

☐ Facility 1-mile Radius ☐ Facility Census Block Group



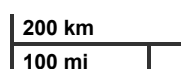

Powered by Esri <<http://www.esri.com/>>

Demographic Profile of Surrounding Area (1-Mile Radius)

This section provides demographic information regarding the community surrounding the facility. ECHO compliance data alone are not sufficient to determine whether violations at a particular facility had negative impacts on public health or the environment. Statistics are based upon the 2010 U.S. Census and 2017 - 2021 American Community Survey (ACS) 5-year Summary and are accurate to the extent that the facility latitude and longitude listed below are correct. Census boundaries and demographic data for U.S. Territories are based on the "2020 Island Areas Demographic Profiles" from the U.S. Census Bureau. EPA's spatial processing methodology considers the overlap between the selected radii and the census blocks (for U.S. Census demographics) and census block groups (for ACS demographics) in determining the demographics surrounding the facility. For more detail about this methodology, see the DFR Data Dictionary <<https://epa.gov/help/reports/dfr-data-dictionary#demographic>>.

General Statistics (U.S. Census)	
Total Persons	12,995
Population Density	4,148/sq.mi.
Housing Units in Area	5,493

General Statistics (ACS (American Community Survey))	
Total Persons	9,595
Percent People of Color	99%
Households in Area	3,683
Households on Public Assistance	227
Persons With Low Income	7,062
Percent With Low Income	74%

Geography	
Radius of Selected Area	1 mi.
Center Latitude	18.44687
Center Longitude	-66.39594
Land Area	100%
Water Area	0%

Age Breakdown (U.S. Census) - Persons (%)	
Children 5 years and younger	754 (6%)
Minors 17 years and younger	3,105 (24%)
Adults 18 years and older	9,890 (76%)
Seniors 65 years and older	2,087 (16%)

Race Breakdown (U.S. Census) - Persons (%)	
White	10,194 (78%)
African-American	1,296 (10%)
Hispanic-Origin	12,855 (99%)
Asian/Pacific Islander	31 (0%)
American Indian	54 (0%)
Other/Multiracial	1,419 (11%)

Education Level (Persons 25 & older) (ACS (American Community Survey)) - Persons (%)	
Less than 9th Grade	701 (10.29%)
9th through 12th Grade	669 (9.82%)
High School Diploma	1,808 (26.55%)
Some College/2-year	895 (13.14%)

Income Breakdown (ACS (American Community Survey)) - Households (%)	
Less than \$15,000	1,367 (37.11%)
\$15,000 - \$25,000	731 (19.84%)
\$25,000 - \$50,000	921 (25%)
\$50,000 - \$75,000	421 (11.43%)
Greater than \$75,000	244 (6.62%)

Education Level (Persons 25 & older) (ACS (American Community Survey)) - Persons (%)	
B.S./B.A. (Bachelor of Science/Bachelor of Arts) or More	1,890 (27.75%)



Detailed Facility Report

Facility Summary

MOTOROLA PORTATILOS II DE PUERTO RICO

RD 686 KM 17.3, VEGA BAJA, PR 00763

FRS (Facility Registry Service) ID: 110007808934

EPA Region: 02

Latitude: 18.456294

Longitude: -66.393856

Locational Data Source: RCRAINFO

Industries: --

Indian Country: N

Enforcement and Compliance Summary

Statute	RCRA
Compliance Monitoring Activities (5 years)	--
Date of Last Compliance Monitoring Activity	10/09/1984
Compliance Status	No Violation Identified
Qtrs in Noncompliance (of 12)	0
Qtrs with Significant Violation	0
Informal Enforcement Actions (5 years)	--
Formal Enforcement Actions (5 years)	--
Penalties from Formal Enforcement Actions (5 years)	--
EPA Cases (5 years)	--
Penalties from EPA Cases (5 years)	--

Regulatory Information

Clean Air Act (CAA): No Information

Clean Water Act (CWA): No Information

Other Regulatory Reports

Air Emissions Inventory (EIS): No Information

Greenhouse Gas Emissions (eGGRT): No Information

Toxic Releases (TRI): No Information

Resource Conservation and Recovery Act (RCRA): Inactive Other, (PRD980762272)

Compliance and Emissions Data Reporting Interface (CEDRI): No Information

Safe Drinking Water Act (SDWA): No Information

Go To Enforcement/Compliance Details

Known Data Problems <<https://epa.gov/resources/echo-data/known-data-problems>>

Facility/System Characteristics

Facility/System Characteristics

System	Statute	Identifier	Universe	Status	Areas	Permit Expiration Date	Indian Country	Latitude	Longitude
FRS		110007808934					N	18.456294	-66.393856
RCRAInfo	RCRA	PRD980762272	Other	Inactive ()			N	18.456294	-66.393856

Facility Address

System	Statute	Identifier	Facility Name	Facility Address	Facility County
FRS		110007808934	MOTOROLA PORTATILOS II DE PUERTO RICO	RD 686 KM 17.3, VEGA BAJA, PR 00763	Vega Baja Municipio
RCRAInfo	RCRA	PRD980762272	MOTOROLA PORTATILOS II DE PUERTO RICO	RD 686 KM 17.3, VEGA BAJA, PR 00763	Vega Baja Municipio

Facility SIC (Standard Industrial Classification) Codes

System	Identifier	SIC Code	SIC Description
No data records returned			

Facility NAICS (North American Industry Classification System) Codes

System	Identifier	NAICS Code	NAICS Description
No data records returned			

Facility Tribe Information

Reservation Name	Tribe Name	EPA Tribal ID	Distance to Tribe (miles)
No data records returned			

Enforcement and Compliance

Compliance Monitoring History

Last 5 Years

Statute	Source ID	System	Activity Type	Compliance Monitoring Type	Lead Agency	Date	Finding (if applicable)
No data records returned							

Entries in italics are not included in ECHO's Compliance Monitoring Activity counts because they are not compliance monitoring strategy <<https://www.epa.gov/compliance/compliance-monitoring-programs>> activities or because they are not counted as inspections within EPA's Annual Results <<https://www.epa.gov/enforcement/enforcement-data-and-results>>.

Compliance Summary Data

Statute	Source ID	Current SNC (Significant Noncompliance)/HPV (High Priority Violation)	Current As Of	Qtrs with NC (Noncompliance) (of 12)	Data Last Refreshed
RCRA	PRD980762272	No	05/04/2024	0	05/03/2024

Three-Year Compliance History by Quarter

Statute	Program/Pollutant/Violation Type	QTR 1	QTR 2	QTR 3	QTR 4	QTR 5	QTR 6	QTR 7	QTR 8	QTR 9	QTR 10	QTR 11	QTR 12+
RCRA (Source ID: PRD980762272)		07/01-09/30/21	10/01-12/31/21	01/01-03/31/22	04/01-06/30/22	07/01-09/30/22	10/01-12/31/22	01/01-03/31/23	04/01-06/30/23	07/01-09/30/23	10/01-12/31/23	01/01-03/31/24	04/01-06/30/24
	Facility-Level Status	No Violation Identified	No Violation Identified	No Violation Identified	No Violation Identified	No Violation Identified	No Violation Identified	No Violation Identified	No Violation Identified	No Violation Identified	No Violation Identified	No Violation Identified	No Violation Identified
	Violation	Agency											

Informal Enforcement Actions

Last 5 Years

Statute	System	Source ID	Type of Action	Lead Agency	Date
---------	--------	-----------	----------------	-------------	------

No data records returned

Entries in italics are not counted as "informal enforcement actions" in EPA policies pertaining to enforcement response tools.

Formal Enforcement Actions

Last 5 Years

Statute	System	Law/Section	Source ID	Type of Action	Case No.	Lead Agency	Case Name	Issued/Filed Date	Settlements/Actions	Settlement/Action Date	Federal Penalty Assessed	State/Local Penalty Assessed	Penalty Amount Collected	SEP Value	Comp Action Cost
---------	--------	-------------	-----------	----------------	----------	-------------	-----------	-------------------	---------------------	------------------------	--------------------------	------------------------------	--------------------------	-----------	------------------

No data records returned

Environmental Conditions

Watersheds

12-Digit WBD (Watershed Boundary Dataset) HUC (RAD (Reach Address Database))	WBD (Watershed Boundary Dataset) Subwatershed Name (RAD (Reach Address Database))	State Water Body Name (ICIS (Integrated Compliance Information System))	Beach Closures Within Last Year	Beach Closures Within Last Two Years	Pollutants Potentially Related to Impairment	Watershed with ESA (Endangered Species Act)-listed Aquatic Species?
--	---	---	---------------------------------	--------------------------------------	--	---

No data records returned

Assessed Waters From Latest State Submission (ATTAINS)

State	Report Cycle	Assessment Unit ID	Assessment Unit Name	Water Condition	Cause Groups Impaired	Drinking Water Use	Ecological Use	Fish Consumption Use	Recreation Use	Other Use
-------	--------------	--------------------	----------------------	-----------------	-----------------------	--------------------	----------------	----------------------	----------------	-----------

No data records returned

Air Quality Nonattainment Areas

Pollutant	Within Nonattainment Status Area?	Nonattainment Status Applicable Standard(s)	Within Maintenance Status Area?	Maintenance Status Applicable Standard(s)
-----------	-----------------------------------	---	---------------------------------	---

No data records returned

Pollutants

Toxics Release Inventory History of Reported Chemicals Released or Transferred in Pounds per Year at Site

TRI Facility ID	Year	Air Emissions	Surface Water Discharges	Off-Site Transfers to POTWs (Publicly Owned Treatment Works)	Underground Injections	Disposal to Land	Total On-Site Releases	Total Off-Site Transfers
-----------------	------	---------------	--------------------------	--	------------------------	------------------	------------------------	--------------------------

No data records returned

Toxics Release Inventory Total Releases and Transfers in Pounds by Chemical and Year

Chemical Name

No data records returned

Community

Environmental Justice

This section shows indexes from EJScreen, EPA's screening tool for environmental justice (EJ) concerns. EPA uses these indexes to identify geographic areas that may warrant further consideration or analysis for potential EJ concerns. Use of these indexes does not designate an area as an "EJ community" or "EJ facility." EJScreen provides screening level indicators, not a determination of the existence or absence of EJ concerns. For more information, see the EJScreen home page.

Potential Environmental Justice Concerns

US Territory

Located in an area having 1 or more Census Block Supplemental State or US Percentiles >= 90%

Located in an area having 1 or more 1-Mile Average Supplemental State or US Percentiles >= 90%

EJScreen Indexes Shown

Index Type

Supplemental (default)

Related Reports

EJScreen Community Report

Download Data

Census Block Group ID: 721455603002	US (Percentile)			State (Percentile)		
	Facility Census Block Group	1-mile Avg	1-mile Max	Facility Census Block Group	1-mile Avg	1-mile Max
Count of Indexes At or Above 90th Percentile	6	5	7	2	0	3
Particulate Matter 2.5	--	N/A	--	--	N/A	--
Ozone	--	N/A	--	--	N/A	--
Diesel Particulate Matter	10	10	16	70	60	80
Air Toxics Cancer Risk	54	52	55	78	55	87
Air Toxics Respiratory Hazard Index	37	34	39	78	56	87
Toxic Releases to Air	98	96	98	64	54	64
Traffic Proximity	99	98	99	91	68	95
Lead Paint	92	88	97	64	55	83
Risk Management Plan (RMP) Facility Proximity	71	63	73	19	15	22
Hazardous Waste Proximity	93	90	99	55	48	93
Superfund Proximity	99	99	99	96	88	98
Underground Storage Tanks (UST)	0	45	99	0	0	88
Wastewater Discharge	98	94	98	52	38	63

Map Display Based on: ☒ US ☐ State

Display Map Layer

Summary - Number of Indexes

☐ Facility 1-mile Radius ☐ Facility Census Block Group



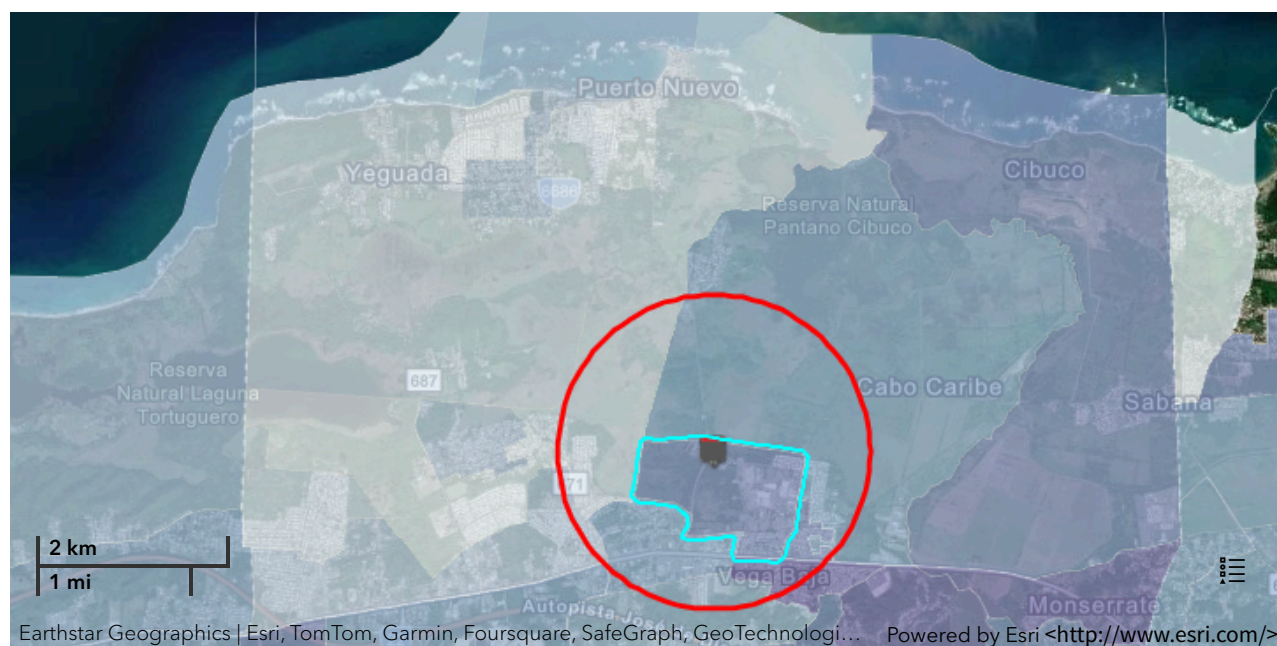

Demographic Profile of Surrounding Area (1-Mile Radius)

This section provides demographic information regarding the community surrounding the facility. ECHO compliance data alone are not sufficient to determine whether violations at a particular facility had negative impacts on public health or the environment. Statistics are based upon the 2010 U.S. Census and 2017 - 2021 American Community Survey (ACS) 5-year Summary and are accurate to the extent that the facility latitude and longitude listed below are correct. Census boundaries and demographic data for U.S. Territories are based on the "2020 Island Areas Demographic Profiles" from the U.S. Census Bureau. EPA's spatial processing methodology considers the overlap between the selected radii and the census blocks (for U.S. Census demographics) and census block groups (for ACS demographics) in determining the demographics surrounding the facility. For more detail about this methodology, see the DFR Data Dictionary <<https://epa.gov/help/reports/dfr-data-dictionary#demographic>>.

General Statistics (U.S. Census)

Total Persons	6,509
Population Density	2,104/sq.mi.
Housing Units in Area	2,777

General Statistics (ACS (American Community Survey))

Total Persons	5,107
Percent People of Color	99%
Households in Area	1,956
Households on Public Assistance	150
Persons With Low Income	3,963
Percent With Low Income	78%

Geography

Radius of Selected Area	1 mi.
Center Latitude	18.456294
Center Longitude	-66.393856
Land Area	100%
Water Area	0%

Age Breakdown (U.S. Census) - Persons (%)

Children 5 years and younger	392 (6%)
Minors 17 years and younger	1,573 (24%)
Adults 18 years and older	4,936 (76%)
Seniors 65 years and older	1,177 (18%)

Race Breakdown (U.S. Census) - Persons (%)

White	5,089 (78%)
African-American	664 (10%)
Hispanic-Origin	6,458 (99%)
Asian/Pacific Islander	18 (0%)
American Indian	29 (0%)
Other/Multiracial	708 (11%)

Education Level (Persons 25 & older) (ACS (American Community Survey)) - Persons (%)

Less than 9th Grade	343 (10.02%)
9th through 12th Grade	345 (10.08%)
High School Diploma	1,022 (29.86%)
Some College/2-year	500 (14.61%)

Income Breakdown (ACS (American Community Survey)) - Households (%)	
Less than \$15,000	842 (43.09%)
\$15,000 - \$25,000	432 (22.11%)
\$25,000 - \$50,000	425 (21.75%)
\$50,000 - \$75,000	141 (7.22%)
Greater than \$75,000	114 (5.83%)

Education Level (Persons 25 & older) (ACS (American Community Survey)) - Persons (%)	
B.S./B.A. (Bachelor of Science/Bachelor of Arts) or More	894 (26.12%)



Detailed Facility Report

Facility Summary

CHALLENGER CARIBBEAN CORP

**STATE RD 686 KM 1.7 LOT #14, VEGA BAJA,
PR 00693**

FRS (Facility Registry Service) ID: 110007816989

EPA Region: 02

Latitude: 18.454555

Longitude: -66.385416

Locational Data Source: TRIS

Industries: Electrical Equipment, Appliance, and
Component Manufacturing

Indian Country: N

Enforcement and Compliance Summary

Statute	RCRA
Compliance Monitoring Activities (5 years)	--
Date of Last Compliance Monitoring Activity	--
Compliance Status	No Violation Identified
Qtrs in Noncompliance (of 12)	0
Qtrs with Significant Violation	0
Informal Enforcement Actions (5 years)	--
Formal Enforcement Actions (5 years)	--
Penalties from Formal Enforcement Actions (5 years)	--
EPA Cases (5 years)	--
Penalties from EPA Cases (5 years)	--

Regulatory Information

Clean Air Act (CAA): No Information

Clean Water Act (CWA): No Information

Other Regulatory Reports

Air Emissions Inventory (EIS): No Information

Greenhouse Gas Emissions (eGGRT): No Information

Resource Conservation and Recovery Act (RCRA): Active Other, (PRR000002311)

Safe Drinking Water Act (SDWA): No Information

Toxic Releases (TRI): 00694CHLLNCABOC

Compliance and Emissions Data Reporting Interface (CEDRI):
No Information

Go To Enforcement/Compliance Details

Known Data Problems <<https://epa.gov/resources/echo-data/known-data-problems>>

Facility/System Characteristics

Facility/System Characteristics

System	Statute	Identifier	Universe	Status	Areas	Permit Expiration Date	Indian Country	Latitude	Longitude
FRS		110007816989					N	18.454555	-66.385416
TRI	EP313	00694CHLLNCABOC	Toxics Release Inventory	Last Reported for 1995			N	18.454555	-66.385416
RCRAInfo	RCRA	PRR000002311	Other	Active (H)			N	18.454555	-66.385416

Facility Address

System	Statute	Identifier	Facility Name	Facility Address	Facility County
FRS		110007816989	CHALLENGER CARIBBEAN CORP	STATE RD 686 KM 1.7 LOT #14, VEGA BAJA, PR 00693	Vega Baja Municipio
TRI	EP313	00694CHLLNCABOC	CHALLENGER CARIBBEAN CORP	CABO CARIBE INDL PARK RD, 686 KM 17 LOT 14, VEGA BAJA, PR 00694	Vega Baja Municipio
RCRAInfo	RCRA	PRR000002311	CHALLENGER CARRIBBEAN BREAKER	STATE RD 686 KM 1.7 LOT #14, VEGA BAJA, PR 00693	Vega Baja Municipio

Facility SIC (Standard Industrial Classification) Codes

System	Identifier	SIC Code	SIC Description
No data records returned			

Facility NAICS (North American Industry Classification System) Codes

System	Identifier	NAICS Code	NAICS Description
TRI	00694CHLLNCABOC	335314	Relay and Industrial Control Manufacturing

Facility Tribe Information

Reservation Name	Tribe Name	EPA Tribal ID	Distance to Tribe (miles)
------------------	------------	---------------	---------------------------

No data records returned

Enforcement and Compliance

Compliance Monitoring History

Last 5 Years

Statute	Source ID	System	Activity Type	Compliance Monitoring Type	Lead Agency	Date	Finding (if applicable)
---------	-----------	--------	---------------	----------------------------	-------------	------	-------------------------

No data records returned

Entries in *italics* are not included in ECHO's Compliance Monitoring Activity counts because they are not compliance monitoring strategy <<https://www.epa.gov/compliance/compliance-monitoring-programs>> activities or because they are not counted as inspections within EPA's Annual Results <<https://www.epa.gov/enforcement/enforcement-data-and-results>>.

Compliance Summary Data

Statute	Source ID	Current SNC (Significant Noncompliance)/HPV (High Priority Violation)	Current As Of	Qtrs with NC (Noncompliance) (of 12)	Data Last Refreshed
RCRA	PRR000002311	No	05/04/2024	0	05/03/2024

Three-Year Compliance History by Quarter

Statute	Program/Pollutant/Violation Type	QTR 1	QTR 2	QTR 3	QTR 4	QTR 5	QTR 6	QTR 7	QTR 8	QTR 9	QTR 10	QTR 11	QTR 12+
RCRA (Source ID: PRR000002311)		07/01-09/30/21	10/01-12/31/21	01/01-03/31/22	04/01-06/30/22	07/01-09/30/22	10/01-12/31/22	01/01-03/31/23	04/01-06/30/23	07/01-09/30/23	10/01-12/31/23	01/01-03/31/24	04/01-06/30/24
Facility-Level Status		No Violation Identified	No Violation Identified	No Violation Identified	No Violation Identified	No Violation Identified	No Violation Identified	No Violation Identified	No Violation Identified	No Violation Identified	No Violation Identified	No Violation Identified	No Violation Identified
Violation		Agency											

Informal Enforcement Actions

Last 5 Years

Statute	System	Source ID	Type of Action	Lead Agency	Date
---------	--------	-----------	----------------	-------------	------

No data records returned

Entries in *italics* are not counted as "informal enforcement actions" in EPA policies pertaining to enforcement response tools.

Formal Enforcement Actions

Last 5 Years

Statute	System	Law/Section	Source ID	Type of Action	Case No.	Lead Agency	Case Name	Issued/Filed Date	Settlements/Actions	Settlement/Action Date	Federal Penalty Assessed	State/Local Penalty Assessed	Penalty Amount Collected	SEP Value	Comp Action Cost
---------	--------	-------------	-----------	----------------	----------	-------------	-----------	-------------------	---------------------	------------------------	--------------------------	------------------------------	--------------------------	-----------	------------------

No data records returned

Environmental Conditions

Watersheds

12-Digit WBD (Watershed Boundary Dataset) HUC (RAD (Reach Address Database))	WBD (Watershed Boundary Dataset) Subwatershed Name (RAD (Reach Address Database))	State Water Body Name (ICIS (Integrated Compliance Information System))	Beach Closures Within Last Year	Beach Closures Within Last Two Years	Pollutants Potentially Related to Impairment	Watershed with ESA (Endangered Species Act)-listed Aquatic Species?
--	---	---	---------------------------------	--------------------------------------	--	---

No data records returned

Assessed Waters From Latest State Submission (ATTAINS)

State	Report Cycle	Assessment Unit ID	Assessment Unit Name	Water Condition	Cause Groups Impaired	Drinking Water Use	Ecological Use	Fish Consumption Use	Recreation Use	Other Use
-------	--------------	--------------------	----------------------	-----------------	-----------------------	--------------------	----------------	----------------------	----------------	-----------

No data records returned

Air Quality Nonattainment Areas

Pollutant	Within Nonattainment Status Area?	Nonattainment Status Applicable Standard(s)	Within Maintenance Status Area?	Maintenance Status Applicable Standard(s)
-----------	-----------------------------------	---	---------------------------------	---

No data records returned

Pollutants

Toxics Release Inventory History of Reported Chemicals Released or Transferred in Pounds per Year at Site

TRI Facility ID	Year	Air Emissions	Surface Water Discharges	Off-Site Transfers to POTWs (Publicly Owned Treatment Works)	Underground Injections	Disposal to Land	Total On-Site Releases	Total Off-Site Transfers
-----------------	------	---------------	--------------------------	--	------------------------	------------------	------------------------	--------------------------

No data records returned

Toxics Release Inventory Total Releases and Transfers in Pounds by Chemical and Year

Chemical Name

No data records returned

Community Environmental Justice

This section shows indexes from EJScreen, EPA's screening tool for environmental justice (EJ) concerns. EPA uses these indexes to identify geographic areas that may warrant further consideration or analysis for potential EJ concerns. Use of these indexes does not designate an area as an "EJ community" or "EJ facility." EJScreen provides screening level indicators, not a determination of the existence or absence of EJ concerns. For more information, see the EJScreen home page.

Potential Environmental Justice Concerns

US Territory

Located in an area having 1 or more Census Block Supplemental State or US Percentiles >= 90%

Located in an area having 1 or more 1-Mile Average Supplemental State or US Percentiles >= 90%

EJScreen Indexes Shown

Index Type

Supplemental (default)

Related Reports

EJScreen Community Report

Download Data

Census Block Group ID: 721455603002	US (Percentile)			State (Percentile)		
Supplemental Indexes	Facility Census Block Group	1-mile Avg	1-mile Max	Facility Census Block Group	1-mile Avg	1-mile Max
Count of Indexes At or Above 90th Percentile	6	6	7	2	1	9
Particulate Matter 2.5	--	N/A	--	--	N/A	--
Ozone	--	N/A	--	--	N/A	--
Diesel Particulate Matter	10	11	22	70	66	92
Air Toxics Cancer Risk	54	53	58	78	63	97
Air Toxics Respiratory Hazard Index	37	35	44	78	64	96
Toxic Releases to Air	98	97	99	64	59	88
Traffic Proximity	99	99	99	91	80	95
Lead Paint	92	93	99	64	67	98
Risk Management Plan (RMP) Facility Proximity	71	66	86	19	17	38
Hazardous Waste Proximity	93	93	99	55	56	98
Superfund Proximity	99	99	99	96	92	100
Underground Storage Tanks (UST)	0	79	99	0	62	98
Wastewater Discharge	98	97	99	52	51	94

Map Display Based on: ☒ US ☐ State

Display Map Layer

Summary - Number of Indexes

☐ Facility 1-mile Radius ☐ Facility Census Block Group



ECHOmap Geography

Powered by Esri <http://www.esri.com/>

Demographic Profile of Surrounding Area (1-Mile Radius)

This section provides demographic information regarding the community surrounding the facility. ECHO compliance data alone are not sufficient to determine whether violations at a particular facility had negative impacts on public health or the environment. Statistics are based upon the 2010 U.S. Census and 2017 - 2021 American Community Survey (ACS) 5-year Summary and are accurate to the extent that the facility latitude and longitude listed below are correct. Census boundaries and demographic data for U.S. Territories are based on the "2020 Island Areas Demographic Profiles" from the U.S. Census Bureau. EPA's spatial processing methodology considers the overlap between the selected radii and the census blocks (for U.S. Census demographics) and census block groups (for ACS demographics) in determining the demographics surrounding the facility. For more detail about this methodology, see the DFR Data Dictionary <<https://epa.gov/help/reports/dfr-data-dictionary#demographic>>.

General Statistics (U.S. Census)	
Total Persons	5,346
Population Density	1,708/sq.mi.
Housing Units in Area	2,505

General Statistics (ACS (American Community Survey))	
Total Persons	4,307
Percent People of Color	99%
Households in Area	1,723
Households on Public Assistance	140
Persons With Low Income	3,514
Percent With Low Income	82%

Geography	
Radius of Selected Area	1 mi.
Center Latitude	18.454555
Center Longitude	-66.385416
Land Area	100%
Water Area	0%

Income Breakdown (ACS (American Community Survey)) - Households (%)	
Less than \$15,000	792 (45.99%)
\$15,000 - \$25,000	391 (22.71%)
\$25,000 - \$50,000	352 (20.44%)
\$50,000 - \$75,000	121 (7.03%)
Greater than \$75,000	66 (3.83%)

Age Breakdown (U.S. Census) - Persons (%)	
Children 5 years and younger	317 (6%)
Minors 17 years and younger	1,247 (23%)
Adults 18 years and older	4,099 (77%)
Seniors 65 years and older	1,164 (22%)

Race Breakdown (U.S. Census) - Persons (%)	
White	4,195 (78%)
African-American	535 (10%)
Hispanic-Origin	5,299 (99%)
Asian/Pacific Islander	10 (0%)
American Indian	31 (1%)
Other/Multiracial	575 (11%)

Education Level (Persons 25 & older) (ACS (American Community Survey)) - Persons (%)	
Less than 9th Grade	425 (14.53%)
9th through 12th Grade	290 (9.92%)
High School Diploma	892 (30.51%)
Some College/2-year	369 (12.62%)
B.S./B.A. (Bachelor of Science/Bachelor of Arts) or More	658 (22.5%)



Detailed Facility Report

Facility Summary

CHALLENGER CARIBBEAN CORP FDR

**STATE RD 686 KM 1.3 LOT 11, VEGA BAJA,
PR 00693**

FRS (Facility Registry Service) ID: 110007817087

EPA Region: 02

Latitude: 18.454538

Longitude: -66.385319

Locational Data Source: RCRAINFO

Industries: --

Indian Country: N

Enforcement and Compliance Summary

Statute	RCRA
Compliance Monitoring Activities (5 years)	--
Date of Last Compliance Monitoring Activity	--
Compliance Status	No Violation Identified
Qtrs in Noncompliance (of 12)	0
Qtrs with Significant Violation	0
Informal Enforcement Actions (5 years)	--
Formal Enforcement Actions (5 years)	--
Penalties from Formal Enforcement Actions (5 years)	--
EPA Cases (5 years)	--
Penalties from EPA Cases (5 years)	--

Regulatory Information

Clean Air Act (CAA): No Information

Clean Water Act (CWA): No Information

Other Regulatory Reports

Air Emissions Inventory (EIS): No Information

Greenhouse Gas Emissions (eGGRT): No Information

Toxic Releases (TRI): No Information

Resource Conservation and Recovery Act (RCRA): Inactive Other, (PRR000002519)

Compliance and Emissions Data Reporting Interface (CEDRI): No Information

Safe Drinking Water Act (SDWA): No Information

Go To Enforcement/Compliance Details

Known Data Problems <<https://epa.gov/resources/echo-data/known-data-problems>>

Facility/System Characteristics

Facility/System Characteristics

System	Statute	Identifier	Universe	Status	Areas	Permit Expiration Date	Indian Country	Latitude	Longitude
FRS		110007817087					N	18.454538	-66.385319
RCRAInfo	RCRA	PRR000002519	Other	Inactive ()			N	18.454538	-66.385319

Facility Address

System	Statute	Identifier	Facility Name	Facility Address	Facility County
FRS		110007817087	CHALLENGER CARIBBEAN CORP FDR	STATE RD 686 KM 1.3 LOT 11, VEGA BAJA, PR 00693	Vega Baja Municipio
RCRAInfo	RCRA	PRR000002519	CHALLENGER CARIBBEAN CORP FDR	STATE RD 686 KM 1.3 LOT 11, VEGA BAJA, PR 00693	Vega Baja Municipio

Facility SIC (Standard Industrial Classification) Codes

System	Identifier	SIC Code	SIC Description
No data records returned			

Facility NAICS (North American Industry Classification System) Codes

System	Identifier	NAICS Code	NAICS Description
No data records returned			

Facility Tribe Information

Reservation Name	Tribe Name	EPA Tribal ID	Distance to Tribe (miles)
No data records returned			

Enforcement and Compliance

Compliance Monitoring History

Last 5 Years

Statute	Source ID	System	Activity Type	Compliance Monitoring Type	Lead Agency	Date	Finding (if applicable)
No data records returned							

Entries in italics are not included in ECHO's Compliance Monitoring Activity counts because they are not compliance monitoring strategy <<https://www.epa.gov/compliance/compliance-monitoring-programs>> activities or because they are not counted as inspections within EPA's Annual Results <<https://www.epa.gov/enforcement/enforcement-data-and-results>>.

Compliance Summary Data

Statute	Source ID	Current SNC (Significant Noncompliance)/HPV (High Priority Violation)	Current As Of	Qtrs with NC (Noncompliance) (of 12)	Data Last Refreshed
RCRA	PRR000002519	No	05/04/2024	0	05/03/2024

Three-Year Compliance History by Quarter

Statute	Program/Pollutant/Violation Type	QTR 1	QTR 2	QTR 3	QTR 4	QTR 5	QTR 6	QTR 7	QTR 8	QTR 9	QTR 10	QTR 11	QTR 12+
RCRA (Source ID: PRR000002519)		07/01-09/30/21	10/01-12/31/21	01/01-03/31/22	04/01-06/30/22	07/01-09/30/22	10/01-12/31/22	01/01-03/31/23	04/01-06/30/23	07/01-09/30/23	10/01-12/31/23	01/01-03/31/24	04/01-06/30/24
	Facility-Level Status	No Violation Identified	No Violation Identified	No Violation Identified	No Violation Identified	No Violation Identified	No Violation Identified	No Violation Identified	No Violation Identified	No Violation Identified	No Violation Identified	No Violation Identified	No Violation Identified
	Violation	Agency											

Informal Enforcement Actions

Last 5 Years

Statute	System	Source ID	Type of Action	Lead Agency	Date
---------	--------	-----------	----------------	-------------	------

No data records returned

Entries in italics are not counted as "informal enforcement actions" in EPA policies pertaining to enforcement response tools.

Formal Enforcement Actions

Last 5 Years

Statute	System	Law/Section	Source ID	Type of Action	Case No.	Lead Agency	Case Name	Issued/Filed Date	Settlements/Actions	Settlement/Action Date	Federal Penalty Assessed	State/Local Penalty Assessed	Penalty Amount Collected	SEP Value	Comp Action Cost
---------	--------	-------------	-----------	----------------	----------	-------------	-----------	-------------------	---------------------	------------------------	--------------------------	------------------------------	--------------------------	-----------	------------------

No data records returned

Environmental Conditions

Watersheds

12-Digit WBD (Watershed Boundary Dataset) HUC (RAD (Reach Address Database))	WBD (Watershed Boundary Dataset) Subwatershed Name (RAD (Reach Address Database))	State Water Body Name (ICIS (Integrated Compliance Information System))	Beach Closures Within Last Year	Beach Closures Within Last Two Years	Pollutants Potentially Related to Impairment	Watershed with ESA (Endangered Species Act)-listed Aquatic Species?
--	---	---	---------------------------------	--------------------------------------	--	---

No data records returned

Assessed Waters From Latest State Submission (ATTAINS)

State	Report Cycle	Assessment Unit ID	Assessment Unit Name	Water Condition	Cause Groups Impaired	Drinking Water Use	Ecological Use	Fish Consumption Use	Recreation Use	Other Use
-------	--------------	--------------------	----------------------	-----------------	-----------------------	--------------------	----------------	----------------------	----------------	-----------

No data records returned

Air Quality Nonattainment Areas

Pollutant	Within Nonattainment Status Area?	Nonattainment Status Applicable Standard(s)	Within Maintenance Status Area?	Maintenance Status Applicable Standard(s)
-----------	-----------------------------------	---	---------------------------------	---

No data records returned

Pollutants

Toxics Release Inventory History of Reported Chemicals Released or Transferred in Pounds per Year at Site

TRI Facility ID	Year	Air Emissions	Surface Water Discharges	Off-Site Transfers to POTWs (Publicly Owned Treatment Works)	Underground Injections	Disposal to Land	Total On-Site Releases	Total Off-Site Transfers
-----------------	------	---------------	--------------------------	--	------------------------	------------------	------------------------	--------------------------

No data records returned

Toxics Release Inventory Total Releases and Transfers in Pounds by Chemical and Year

Chemical Name

No data records returned

Community

Environmental Justice

This section shows indexes from EJScreen, EPA's screening tool for environmental justice (EJ) concerns. EPA uses these indexes to identify geographic areas that may warrant further consideration or analysis for potential EJ concerns. Use of these indexes does not designate an area as an "EJ community" or "EJ facility." EJScreen provides screening level indicators, not a determination of the existence or absence of EJ concerns. For more information, see the EJScreen home page.

Potential Environmental Justice Concerns

- US Territory
- Located in an area having 1 or more Census Block Supplemental State or US Percentiles >= 90%
- Located in an area having 1 or more 1-Mile Average Supplemental State or US Percentiles >= 90%

EJScreen Indexes Shown

Index Type

Supplemental (default)

Related Reports

EJScreen Community Report

Download Data

Census Block Group ID: 721455603002	US (Percentile)			State (Percentile)		
	Facility Census Block Group	1-mile Avg	1-mile Max	Facility Census Block Group	1-mile Avg	1-mile Max
Count of Indexes At or Above 90th Percentile	6	6	7	2	1	9
Particulate Matter 2.5	--	N/A	--	--	N/A	--
Ozone	--	N/A	--	--	N/A	--
Diesel Particulate Matter	10	11	22	70	66	92
Air Toxics Cancer Risk	54	53	58	78	64	97
Air Toxics Respiratory Hazard Index	37	35	44	78	65	96
Toxic Releases to Air	98	97	99	64	60	88
Traffic Proximity	99	99	99	91	80	95
Lead Paint	92	94	99	64	68	98
Risk Management Plan (RMP) Facility Proximity	71	67	86	19	17	38
Hazardous Waste Proximity	93	93	99	55	57	98
Superfund Proximity	99	99	99	96	93	100
Underground Storage Tanks (UST)	0	81	99	0	62	98
Wastewater Discharge	98	97	99	52	52	94

Map Display Based on: ☒ US ☐ State

Display Map Layer

Summary - Number of Indexes

☐ Facility 1-mile Radius ☐ Facility Census Block Group



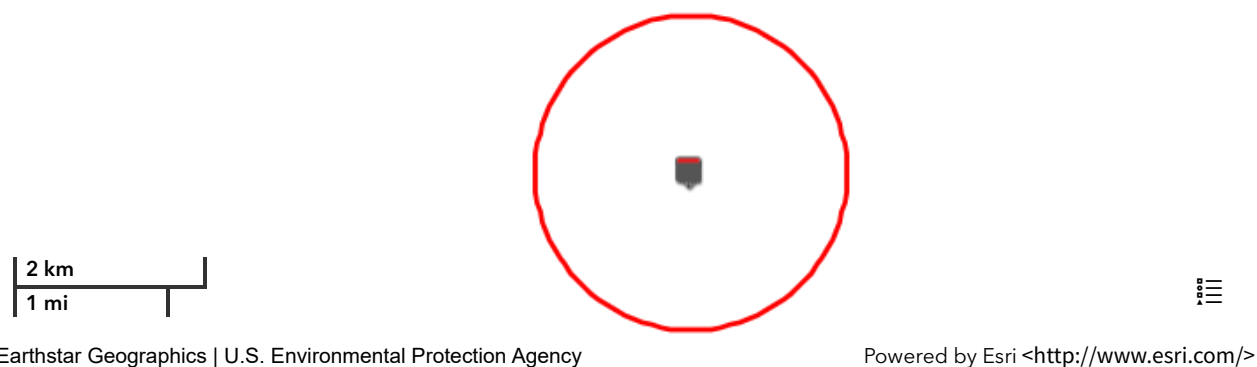

Demographic Profile of Surrounding Area (1-Mile Radius)

This section provides demographic information regarding the community surrounding the facility. ECHO compliance data alone are not sufficient to determine whether violations at a particular facility had negative impacts on public health or the environment. Statistics are based upon the 2010 U.S. Census and 2017 - 2021 American Community Survey (ACS) 5-year Summary and are accurate to the extent that the facility latitude and longitude listed below are correct. Census boundaries and demographic data for U.S. Territories are based on the "2020 Island Areas Demographic Profiles" from the U.S. Census Bureau. EPA's spatial processing methodology considers the overlap between the selected radii and the census blocks (for U.S. Census demographics) and census block groups (for ACS demographics) in determining the demographics surrounding the facility. For more detail about this methodology, see the DFR Data Dictionary <<https://epa.gov/help/reports/dfr-data-dictionary#demographic>>.

General Statistics (U.S. Census)	
Total Persons	5,338
Population Density	1,709/sq.mi.
Housing Units in Area	2,506
General Statistics (ACS (American Community Survey))	
Total Persons	4,301
Percent People of Color	99%
Households in Area	1,720
Households on Public Assistance	140
Persons With Low Income	3,512
Percent With Low Income	82%
Geography	
Radius of Selected Area	1 mi.
Center Latitude	18.454538
Center Longitude	-66.385319
Land Area	100%
Water Area	0%
Age Breakdown (U.S. Census) - Persons (%)	
Children 5 years and younger	316 (6%)
Minors 17 years and younger	1,240 (23%)
Adults 18 years and older	4,098 (77%)
Seniors 65 years and older	1,166 (22%)
Race Breakdown (U.S. Census) - Persons (%)	
White	4,191 (79%)
African-American	533 (10%)
Hispanic-Origin	5,292 (99%)
Asian/Pacific Islander	10 (0%)
American Indian	31 (1%)
Other/Multiracial	573 (11%)
Education Level (Persons 25 & older) (ACS (American Community Survey)) - Persons (%)	
Less than 9th Grade	425 (14.56%)
9th through 12th Grade	291 (9.97%)
High School Diploma	891 (30.53%)
Some College/2-year	370 (12.68%)

Income Breakdown (ACS (American Community Survey)) - Households (%)	
Less than \$15,000	791 (46.02%)
\$15,000 - \$25,000	390 (22.69%)
\$25,000 - \$50,000	351 (20.42%)
\$50,000 - \$75,000	121 (7.04%)
Greater than \$75,000	66 (3.84%)

Education Level (Persons 25 & older) (ACS (American Community Survey)) - Persons (%)	
B.S./B.A. (Bachelor of Science/Bachelor of Arts) or More	655 (22.45%)



Detailed Facility Report

Facility Summary

SHELL CO PR LTD PUGNADO AFUERA SS
2992

PR-155 KM 65.5, VEGA BAJA, PR 00693

FRS (Facility Registry Service) ID: 110007818264

EPA Region: 02

Latitude: 18.44454

Longitude: -66.396073

Locational Data Source: RCRAINFO

Industries: --

Indian Country: N

Enforcement and Compliance Summary

Statute	RCRA
Compliance Monitoring Activities (5 years)	--
Date of Last Compliance Monitoring Activity	--
Compliance Status	No Violation Identified
Qtrs in Noncompliance (of 12)	0
Qtrs with Significant Violation	0
Informal Enforcement Actions (5 years)	--
Formal Enforcement Actions (5 years)	--
Penalties from Formal Enforcement Actions (5 years)	--
EPA Cases (5 years)	--
Penalties from EPA Cases (5 years)	--

Regulatory Information

Clean Air Act (CAA): No Information

Clean Water Act (CWA): No Information

Other Regulatory Reports

Air Emissions Inventory (EIS): No Information

Greenhouse Gas Emissions (eGGRT): No Information

Toxic Releases (TRI): No Information

Resource Conservation and Recovery Act (RCRA): Inactive Other, (PRR000004333), Inactive Other, (PRR000005520)
Safe Drinking Water Act (SDWA): No Information

Compliance and Emissions Data Reporting Interface (CEDRI):
No Information

Go To Enforcement/Compliance Details
Known Data Problems <<https://epa.gov/resources/echo-data/known-data-problems>>

Facility/System Characteristics

Facility/System Characteristics

System	Statute	Identifier	Universe	Status	Areas	Permit Expiration Date	Indian Country	Latitude	Longitude
FRS		110007818264					N	18.44454	-66.396073
RCRAInfo	RCRA	PRR000004333	Other	Inactive ()			N	18.44454	-66.396073
RCRAInfo	RCRA	PRR000005520	Other	Inactive ()			N		

Facility Address

System	Statute	Identifier	Facility Name	Facility Address	Facility County
FRS		110007818264	SHELL CO PR LTD PUGNADO AFUERA SS 2992	PR-155 KM 65.5, VEGA BAJA, PR 00693	Vega Baja Municipio
RCRAInfo	RCRA	PRR000004333	SHELL CO PR LTD PUGNADO AFUERA SS 2992	CARR PR 155 KM 65.5, VEGA BAJA, PR 00674	Vega Baja Municipio
RCRAInfo	RCRA	PRR000005520	SHELL CO PR LTD SS 2992 PUGNADO AFUERA	RD PR 155 KM 65.5, VEGA BAJA, PR 00693	Vega Baja Municipio

Facility SIC (Standard Industrial Classification) Codes

System	Identifier	SIC Code	SIC Description
--------	------------	----------	-----------------

No data records returned

Facility NAICS (North American Industry Classification System) Codes

System	Identifier	NAICS Code	NAICS Description
--------	------------	------------	-------------------

No data records returned

Facility Tribe Information

Reservation Name	Tribe Name	EPA Tribal ID	Distance to Tribe (miles)
------------------	------------	---------------	---------------------------

No data records returned

Enforcement and Compliance

Compliance Monitoring History

Last 5 Years

Statute	Source ID	System	Activity Type	Compliance Monitoring Type	Lead Agency	Date	Finding (if applicable)
---------	-----------	--------	---------------	----------------------------	-------------	------	-------------------------

No data records returned

Entries in italics are not included in ECHO's Compliance Monitoring Activity counts because they are not compliance monitoring strategy <<https://www.epa.gov/compliance/compliance-monitoring-programs>> activities or because they are not counted as inspections within EPA's Annual Results <<https://www.epa.gov/enforcement/enforcement-data-and-results>>.

Compliance Summary Data

Statute	Source ID	Current SNC (Significant Noncompliance)/HPV (High Priority Violation)	Current As Of	Qtrs with NC (Noncompliance) (of 12)	Data Last Refreshed
RCRA	PRR000004333	No	05/04/2024	0	05/03/2024
RCRA	PRR000005520	No	05/04/2024	0	05/03/2024

Three-Year Compliance History by Quarter

Statute	Program/Pollutant/Violation Type		QTR 1	QTR 2	QTR 3	QTR 4	QTR 5	QTR 6	QTR 7	QTR 8	QTR 9	QTR 10	QTR 11	QTR 12+
RCRA (Source ID: PRR000004333)			07/01-09/30/21	10/01-12/31/21	01/01-03/31/22	04/01-06/30/22	07/01-09/30/22	10/01-12/31/22	01/01-03/31/23	04/01-06/30/23	07/01-09/30/23	10/01-12/31/23	01/01-03/31/24	04/01-06/30/24
	Facility-Level Status		No Violation Identified	No Violation Identified	No Violation Identified	No Violation Identified	No Violation Identified	No Violation Identified	No Violation Identified	No Violation Identified	No Violation Identified	No Violation Identified	No Violation Identified	No Violation Identified
	Violation	Agency												
RCRA (Source ID: PRR000005520)			07/01-09/30/21	10/01-12/31/21	01/01-03/31/22	04/01-06/30/22	07/01-09/30/22	10/01-12/31/22	01/01-03/31/23	04/01-06/30/23	07/01-09/30/23	10/01-12/31/23	01/01-03/31/24	04/01-06/30/24
	Facility-Level Status		No Violation Identified	No Violation Identified	No Violation Identified	No Violation Identified	No Violation Identified	No Violation Identified	No Violation Identified	No Violation Identified	No Violation Identified	No Violation Identified	No Violation Identified	No Violation Identified
	Violation	Agency												

Informal Enforcement Actions

Last 5 Years

Statute	System	Source ID	Type of Action	Lead Agency	Date
---------	--------	-----------	----------------	-------------	------

No data records returned

Entries in italics are not counted as "informal enforcement actions" in EPA policies pertaining to enforcement response tools.

Formal Enforcement Actions

Last 5 Years

Statute	System	Law/Section	Source ID	Type of Action	Case No.	Lead Agency	Case Name	Issued/Filed Date	Settlements/Actions	Settlement/Action Date	Federal Penalty Assessed	State/Local Penalty Assessed	Penalty Amount Collected	SEP Value	Comp Action Cost
---------	--------	-------------	-----------	----------------	----------	-------------	-----------	-------------------	---------------------	------------------------	--------------------------	------------------------------	--------------------------	-----------	------------------

No data records returned

Environmental Conditions

Watersheds

12-Digit WBD (Watershed Boundary Dataset) HUC (RAD (Reach Address Database))	WBD (Watershed Boundary Dataset) Subwatershed Name (RAD (Reach Address Database))	State Water Body Name (ICIS (Integrated Compliance Information System))	Beach Closures Within Last Year	Beach Closures Within Last Two Years	Pollutants Potentially Related to Impairment	Watershed with ESA (Endangered Species Act)-listed Aquatic Species?
--	---	---	---------------------------------	--------------------------------------	--	---

No data records returned

Assessed Waters From Latest State Submission (ATTAINS)

State	Report Cycle	Assessment Unit ID	Assessment Unit Name	Water Condition	Cause Groups Impaired	Drinking Water Use	Ecological Use	Fish Consumption Use	Recreation Use	Other Use
-------	--------------	--------------------	----------------------	-----------------	-----------------------	--------------------	----------------	----------------------	----------------	-----------

No data records returned

Air Quality Nonattainment Areas

Pollutant	Within Nonattainment Status Area?	Nonattainment Status Applicable Standard(s)	Within Maintenance Status Area?	Maintenance Status Applicable Standard(s)
-----------	-----------------------------------	---	---------------------------------	---

No data records returned

Pollutants

Toxics Release Inventory History of Reported Chemicals Released or Transferred in Pounds per Year at Site

TRI Facility ID	Year	Air Emissions	Surface Water Discharges	Off-Site Transfers to POTWs (Publicly Owned Treatment Works)	Underground Injections	Disposal to Land	Total On-Site Releases	Total Off-Site Transfers
-----------------	------	---------------	--------------------------	--	------------------------	------------------	------------------------	--------------------------

No data records returned

Toxics Release Inventory Total Releases and Transfers in Pounds by Chemical and Year

Chemical Name

No data records returned

Community

Environmental Justice

This section shows indexes from EJScreen, EPA's screening tool for environmental justice (EJ) concerns. EPA uses these indexes to identify geographic areas that may warrant further consideration or analysis for potential EJ concerns. Use of these indexes does not designate an area as an "EJ community" or "EJ facility." EJScreen provides screening level indicators, not a determination of the existence or absence of EJ concerns. For more information, see the EJScreen home page.

Potential Environmental Justice Concerns

- US Territory
- Located in an area having 1 or more Census Block Supplemental State or US Percentiles >= 90%
- Located in an area having 1 or more 1-Mile Average Supplemental State or US Percentiles >= 90%

EJScreen Indexes Shown

Index Type

Supplemental (default)

Related Reports

EJScreen Community Report

Download Data

Census Block Group ID: 721455607011	US (Percentile)			State (Percentile)		
Supplemental Indexes	Facility Census Block Group	1-mile Avg	1-mile Max	Facility Census Block Group	1-mile Avg	1-mile Max
Count of Indexes At or Above 90th Percentile	4	5	7	0	1	9
Particulate Matter 2.5	--	N/A	--	--	N/A	--
Ozone	--	N/A	--	--	N/A	--
Diesel Particulate Matter	15	14	22	61	66	92
Air Toxics Cancer Risk	52	35	58	41	0	97
Air Toxics Respiratory Hazard Index	33	35	44	42	57	96
Toxic Releases to Air	95	97	99	51	56	88
Traffic Proximity	99	99	99	83	80	95
Lead Paint	81	89	99	45	56	98
Risk Management Plan (RMP) Facility Proximity	62	66	86	16	17	38
Hazardous Waste Proximity	85	90	99	38	48	94
Superfund Proximity	99	99	99	82	90	100
Underground Storage Tanks (UST)	0	35	99	0	0	98
Wastewater Discharge	96	96	99	48	47	94

Map Display Based on: ☒ US ☐ State

Display Map Layer

Summary - Number of Indexes

☐ Facility 1-mile Radius ☐ Facility Census Block Group



1 mi

Earthstar Geographics | U.S. Environmental Protection Agency

Powered by Esri <<http://www.esri.com/>>

Demographic Profile of Surrounding Area (1-Mile Radius)

This section provides demographic information regarding the community surrounding the facility. ECHO compliance data alone are not sufficient to determine whether violations at a particular facility had negative impacts on public health or the environment. Statistics are based upon the 2010 U.S. Census and 2017 - 2021 American Community Survey (ACS) 5-year Summary and are accurate to the extent that the facility latitude and longitude listed below are correct. Census boundaries and demographic data for U.S. Territories are based on the "2020 Island Areas Demographic Profiles" from the U.S. Census Bureau. EPA's spatial processing methodology considers the overlap between the selected radii and the census blocks (for U.S. Census demographics) and census block groups (for ACS demographics) in determining the demographics surrounding the facility. For more detail about this methodology, see the DFR Data Dictionary <<https://epa.gov/help/reports/dfr-data-dictionary#demographic>>.

General Statistics (U.S. Census)

Total Persons	13,668
Population Density	4,297/sq.mi.
Housing Units in Area	5,768

General Statistics (ACS (American Community Survey))

Total Persons	10,466
Percent People of Color	99%
Households in Area	4,019
Households on Public Assistance	255
Persons With Low Income	7,670
Percent With Low Income	73%

Geography

Radius of Selected Area	1 mi.
Center Latitude	18.44454
Center Longitude	-66.396073
Land Area	100%
Water Area	0%

Income Breakdown (ACS (American Community Survey)) - Households (%)

Less than \$15,000	1,486 (36.98%)
\$15,000 - \$25,000	765 (19.04%)
\$25,000 - \$50,000	1,034 (25.73%)
\$50,000 - \$75,000	452 (11.25%)
Greater than \$75,000	281 (6.99%)

Age Breakdown (U.S. Census) - Persons (%)

Children 5 years and younger	798 (6%)
Minors 17 years and younger	3,289 (24%)
Adults 18 years and older	10,379 (76%)
Seniors 65 years and older	2,156 (16%)

Race Breakdown (U.S. Census) - Persons (%)

White	10,722 (78%)
African-American	1,330 (10%)
Hispanic-Origin	13,513 (99%)
Asian/Pacific Islander	32 (0%)
American Indian	59 (0%)
Other/Multiracial	1,525 (11%)

Education Level (Persons 25 & older) (ACS (American Community Survey)) - Persons (%)

Less than 9th Grade	818 (10.98%)
9th through 12th Grade	729 (9.79%)
High School Diploma	1,951 (26.19%)
Some College/2-year	992 (13.32%)
B.S./B.A. (Bachelor of Science/Bachelor of Arts) or More	1,997 (26.81%)



Detailed Facility Report

Facility Summary

TEXACO PR INC VEGA BAJA SS

PR-2 KM 38.3, VEGA BAJA, PR 00693

FRS (Facility Registry Service) ID: 110007821875

EPA Region: 02

Latitude: 18.446832

Longitude: -66.397832

Locational Data Source: RCRAINFO

Industries: --

Indian Country: N

Enforcement and Compliance Summary

Statute	RCRA
Compliance Monitoring Activities (5 years)	--
Date of Last Compliance Monitoring Activity	10/28/1996
Compliance Status	No Violation Identified
Qtrs in Noncompliance (of 12)	0
Qtrs with Significant Violation	0
Informal Enforcement Actions (5 years)	--
Formal Enforcement Actions (5 years)	--
Penalties from Formal Enforcement Actions (5 years)	--
EPA Cases (5 years)	--
Penalties from EPA Cases (5 years)	--

Regulatory Information

Clean Air Act (CAA): No Information

Clean Water Act (CWA): No Information

Resource Conservation and Recovery Act (RCRA): Inactive
Other, (PRR000010512), Inactive Other, (PRO007000656),

Other Regulatory Reports

Air Emissions Inventory (EIS): No Information

Greenhouse Gas Emissions (eGGRT): No Information

Toxic Releases (TRI): No Information

Inactive Other, (PRO007000599)
Safe Drinking Water Act (SDWA): No Information

Compliance and Emissions Data Reporting Interface (CEDRI):
No Information

Go To Enforcement/Compliance Details
Known Data Problems <<https://epa.gov/resources/echo-data/known-data-problems>>

Facility/System Characteristics

Facility/System Characteristics

System	Statute	Identifier	Universe	Status	Areas	Permit Expiration Date	Indian Country	Latitude	Longitude
FRS		110007821875					N	18.446832	-66.397832
RCRAInfo	RCRA	PRR000010512	Other	Inactive ()			N		
RCRAInfo	RCRA	PRO007000656	Other	Inactive ()			N		
RCRAInfo	RCRA	PRO007000599	Other	Inactive ()			N	18.446832	-66.397832

Facility Address

System	Statute	Identifier	Facility Name	Facility Address	Facility County
FRS		110007821875	TEXACO PR INC VEGA BAJA SS	PR-2 KM 38.3, VEGA BAJA, PR 00693	Vega Baja Municipio
RCRAInfo	RCRA	PRR000010512	TEXACO PR INC VEGA BAJA SS	RD 2 KM 38.3 CORNER OF, VEGA BAJA, PR 00693	Vega Baja Municipio
RCRAInfo	RCRA	PRO007000656	TEXACO E & V BEGA BAJA	CARR 2 KM 38.3, VEGA BAJA, PR 00693	Vega Baja Municipio
RCRAInfo	RCRA	PRO007000599	TEXACO	CARR 2 KM 40, VEGA BAJA, PR 00764	Vega Baja Municipio

Facility SIC (Standard Industrial Classification) Codes

System	Identifier	SIC Code	SIC Description
--------	------------	----------	-----------------

No data records returned

Facility NAICS (North American Industry Classification System) Codes

System	Identifier	NAICS Code	NAICS Description
--------	------------	------------	-------------------

No data records returned

Facility Tribe Information

Reservation Name	Tribe Name	EPA Tribal ID	Distance to Tribe (miles)
------------------	------------	---------------	---------------------------

No data records returned

Enforcement and Compliance

Compliance Monitoring History

Last 5 Years

Statute	Source ID	System	Activity Type	Compliance Monitoring Type	Lead Agency	Date	Finding (if applicable)
---------	-----------	--------	---------------	----------------------------	-------------	------	-------------------------

No data records returned

Entries in *italics* are not included in ECHO's Compliance Monitoring Activity counts because they are not compliance monitoring strategy <<https://www.epa.gov/compliance/compliance-monitoring-programs>> activities or because they are not counted as inspections within EPA's Annual Results <<https://www.epa.gov/enforcement/enforcement-data-and-results>>.

Compliance Summary Data

Statute	Source ID	Current SNC (Significant Noncompliance)/HPV (High Priority Violation)	Current As Of	Qtrs with NC (Noncompliance) (of 12)	Data Last Refreshed
RCRA	PRR000010512	No	05/04/2024	0	05/03/2024
RCRA	PRO007000656	No	05/04/2024	0	05/03/2024
RCRA	PRO007000599	No	05/04/2024	0	05/03/2024

Three-Year Compliance History by Quarter

Statute	Program/Pollutant/Violation Type		QTR 1	QTR 2	QTR 3	QTR 4	QTR 5	QTR 6	QTR 7	QTR 8	QTR 9	QTR 10	QTR 11	QTR 12+
RCRA (Source ID: PRO007000599)			07/01-09/30/21	10/01-12/31/21	01/01-03/31/22	04/01-06/30/22	07/01-09/30/22	10/01-12/31/22	01/01-03/31/23	04/01-06/30/23	07/01-09/30/23	10/01-12/31/23	01/01-03/31/24	04/01-06/30/24
	Facility-Level Status		No Violation Identified	No Violation Identified	No Violation Identified	No Violation Identified	No Violation Identified	No Violation Identified	No Violation Identified	No Violation Identified	No Violation Identified	No Violation Identified	No Violation Identified	No Violation Identified
	Violation	Agency												
RCRA (Source ID: PRO007000656)			07/01-09/30/21	10/01-12/31/21	01/01-03/31/22	04/01-06/30/22	07/01-09/30/22	10/01-12/31/22	01/01-03/31/23	04/01-06/30/23	07/01-09/30/23	10/01-12/31/23	01/01-03/31/24	04/01-06/30/24
	Facility-Level Status		No Violation Identified	No Violation Identified	No Violation Identified	No Violation Identified	No Violation Identified	No Violation Identified	No Violation Identified	No Violation Identified	No Violation Identified	No Violation Identified	No Violation Identified	No Violation Identified
	Violation	Agency												
RCRA (Source ID: PRR000010512)			07/01-09/30/21	10/01-12/31/21	01/01-03/31/22	04/01-06/30/22	07/01-09/30/22	10/01-12/31/22	01/01-03/31/23	04/01-06/30/23	07/01-09/30/23	10/01-12/31/23	01/01-03/31/24	04/01-06/30/24
	Facility-Level Status		No Violation Identified	No Violation Identified	No Violation Identified	No Violation Identified	No Violation Identified	No Violation Identified	No Violation Identified	No Violation Identified	No Violation Identified	No Violation Identified	No Violation Identified	No Violation Identified
	Violation	Agency												

Informal Enforcement Actions

Last 5 Years

Statute	System	Source ID	Type of Action	Lead Agency	Date
---------	--------	-----------	----------------	-------------	------

No data records returned

Entries in *italics* are not counted as "informal enforcement actions" in EPA policies pertaining to enforcement response tools.

Formal Enforcement Actions

Last 5 Years

Statute	System	Law/Section	Source ID	Type of Action	Case No.	Lead Agency	Case Name	Issued/Filed Date	Settlements/Actions	Settlement/Action Date	Federal Penalty Assessed	State/Local Penalty Assessed	Penalty Amount Collected	SEP Value	Comp Action Cost
---------	--------	-------------	-----------	----------------	----------	-------------	-----------	-------------------	---------------------	------------------------	--------------------------	------------------------------	--------------------------	-----------	------------------

No data records returned

Environmental Conditions

Watersheds

12-Digit WBD (Watershed Boundary Dataset) HUC (RAD (Reach Address Database))	WBD (Watershed Boundary Dataset) Subwatershed Name (RAD (Reach Address Database))	State Water Body Name (ICIS (Integrated Compliance Information System))	Beach Closures Within Last Year	Beach Closures Within Last Two Years	Pollutants Potentially Related to Impairment	Watershed with ESA (Endangered Species Act)-listed Aquatic Species?
--	---	---	---------------------------------	--------------------------------------	--	---

No data records returned

Assessed Waters From Latest State Submission (ATTAINS)

State	Report Cycle	Assessment Unit ID	Assessment Unit Name	Water Condition	Cause Groups Impaired	Drinking Water Use	Ecological Use	Fish Consumption Use	Recreation Use	Other Use
-------	--------------	--------------------	----------------------	-----------------	-----------------------	--------------------	----------------	----------------------	----------------	-----------

No data records returned

Air Quality Nonattainment Areas

Pollutant	Within Nonattainment Status Area?	Nonattainment Status Applicable Standard(s)	Within Maintenance Status Area?	Maintenance Status Applicable Standard(s)
-----------	-----------------------------------	---	---------------------------------	---

No data records returned

Pollutants

Toxics Release Inventory History of Reported Chemicals Released or Transferred in Pounds per Year at Site

TRI Facility ID	Year	Air Emissions	Surface Water Discharges	Off-Site Transfers to POTWs (Publicly Owned Treatment Works)	Underground Injections	Disposal to Land	Total On-Site Releases	Total Off-Site Transfers
-----------------	------	---------------	--------------------------	--	------------------------	------------------	------------------------	--------------------------

No data records returned

Toxics Release Inventory Total Releases and Transfers in Pounds by Chemical and Year

Chemical Name

No data records returned

Community

Environmental Justice

This section shows indexes from EJScreen, EPA's screening tool for environmental justice (EJ) concerns. EPA uses these indexes to identify geographic areas that may warrant further consideration or analysis for potential EJ concerns. Use of these indexes does not designate an area as an "EJ community" or "EJ facility." EJScreen provides screening level indicators, not a determination of the existence or absence of EJ concerns. For more information, see the EJScreen home page.

Potential Environmental Justice Concerns

- US Territory
- Located in an area having 1 or more Census Block Supplemental State or US Percentiles >= 90%
- Located in an area having 1 or more 1-Mile Average Supplemental State or US Percentiles >= 90%

EJScreen Indexes Shown

Index Type

Supplemental (default)

Related Reports

EJScreen Community Report

Download Data

Census Block Group ID: 721455603003	US (Percentile)			State (Percentile)		
	Facility Census Block Group	1-mile Avg	1-mile Max	Facility Census Block Group	1-mile Avg	1-mile Max
Count of Indexes At or Above 90th Percentile	5	4	7	0	0	4
Particulate Matter 2.5	--	N/A	--	--	N/A	--
Ozone	--	N/A	--	--	N/A	--
Diesel Particulate Matter	7	13	22	55	63	87
Air Toxics Cancer Risk	52	52	56	47	53	94
Air Toxics Respiratory Hazard Index	33	34	41	49	54	94
Toxic Releases to Air	95	96	99	52	54	75
Traffic Proximity	99	99	99	74	75	95
Lead Paint	92	87	99	67	51	97
Risk Management Plan (RMP) Facility Proximity	60	64	80	14	16	29
Hazardous Waste Proximity	85	89	99	38	46	93
Superfund Proximity	99	99	99	84	88	99
Underground Storage Tanks (UST)	0	28	99	0	0	88
Wastewater Discharge	93	95	99	35	41	75

Map Display Based on: ☒ US ☐ State

Display Map Layer

Summary - Number of Indexes

☐ Facility 1-mile Radius ☐ Facility Census Block Group



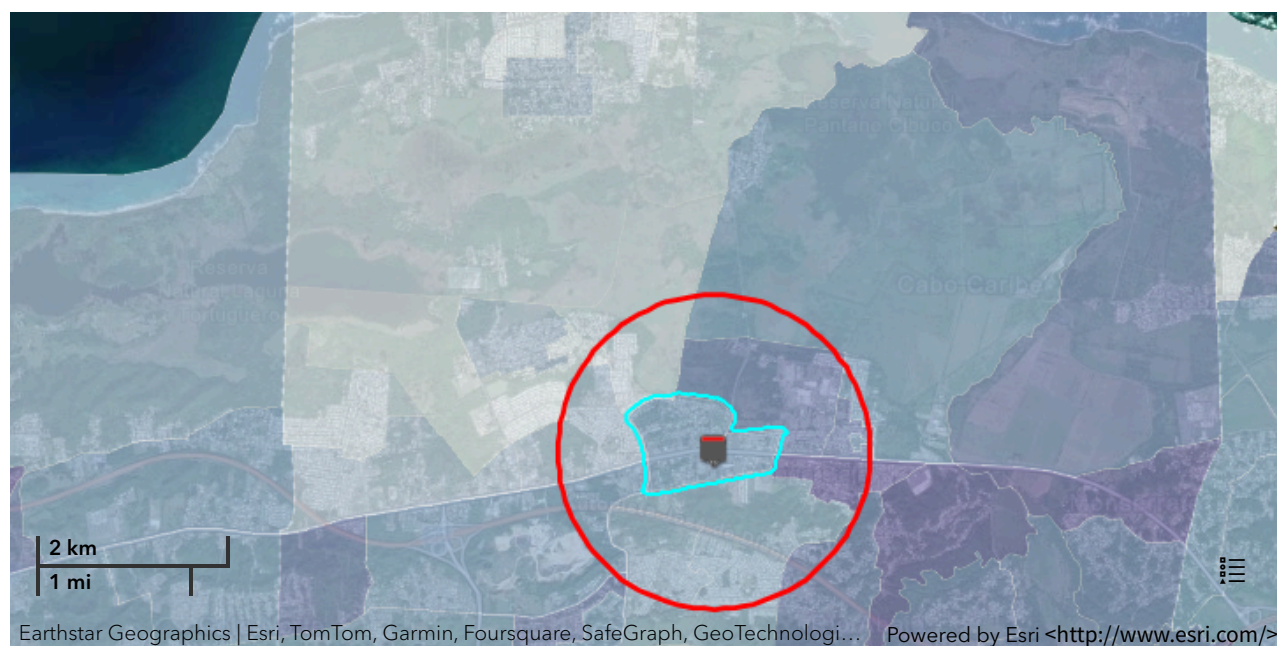

Demographic Profile of Surrounding Area (1-Mile Radius)

This section provides demographic information regarding the community surrounding the facility. ECHO compliance data alone are not sufficient to determine whether violations at a particular facility had negative impacts on public health or the environment. Statistics are based upon the 2010 U.S. Census and 2017 - 2021 American Community Survey (ACS) 5-year Summary and are accurate to the extent that the facility latitude and longitude listed below are correct. Census boundaries and demographic data for U.S. Territories are based on the "2020 Island Areas Demographic Profiles" from the U.S. Census Bureau. EPA's spatial processing methodology considers the overlap between the selected radii and the census blocks (for U.S. Census demographics) and census block groups (for ACS demographics) in determining the demographics surrounding the facility. For more detail about this methodology, see the DFR Data Dictionary <<https://epa.gov/help/reports/dfr-data-dictionary#demographic>>.

General Statistics (U.S. Census)	
Total Persons	12,569
Population Density	4,072/sq.mi.
Housing Units in Area	5,300

General Statistics (ACS (American Community Survey))	
Total Persons	9,768
Percent People of Color	98%
Households in Area	3,719
Households on Public Assistance	234
Persons With Low Income	7,111
Percent With Low Income	73%

Geography	
Radius of Selected Area	1 mi.
Center Latitude	18.446832
Center Longitude	-66.397832
Land Area	100%
Water Area	0%

Age Breakdown (U.S. Census) - Persons (%)	
Children 5 years and younger	734 (6%)
Minors 17 years and younger	3,016 (24%)
Adults 18 years and older	9,554 (76%)
Seniors 65 years and older	1,992 (16%)

Race Breakdown (U.S. Census) - Persons (%)	
White	9,825 (78%)
African-American	1,276 (10%)
Hispanic-Origin	12,439 (99%)
Asian/Pacific Islander	31 (0%)
American Indian	49 (0%)
Other/Multiracial	1,390 (11%)

Education Level (Persons 25 & older) (ACS (American Community Survey)) - Persons (%)	
Less than 9th Grade	687 (9.87%)
9th through 12th Grade	705 (10.12%)
High School Diploma	1,804 (25.9%)
Some College/2-year	925 (13.28%)

Income Breakdown (ACS (American Community Survey)) - Households (%)	
Less than \$15,000	1,344 (36.1%)
\$15,000 - \$25,000	744 (19.98%)
\$25,000 - \$50,000	940 (25.25%)
\$50,000 - \$75,000	436 (11.71%)
Greater than \$75,000	259 (6.96%)

Education Level (Persons 25 & older) (ACS (American Community Survey)) - Persons (%)	
B.S./B.A. (Bachelor of Science/Bachelor of Arts) or More	1,984 (28.49%)



Detailed Facility Report

Facility Summary

SANTANA AHMED

CARR 2 KM 39.7, VEGA BAJA, PR 00693

FRS (Facility Registry Service) ID: 110009436985

EPA Region: 02

Latitude: 18.446781

Longitude: -66.394378

Locational Data Source: RCRAINFO

Industries: --

Indian Country: N

Enforcement and Compliance Summary

Statute	RCRA
Compliance Monitoring Activities (5 years)	--
Date of Last Compliance Monitoring Activity	10/28/1996
Compliance Status	No Violation Identified
Qtrs in Noncompliance (of 12)	0
Qtrs with Significant Violation	0
Informal Enforcement Actions (5 years)	--
Formal Enforcement Actions (5 years)	--
Penalties from Formal Enforcement Actions (5 years)	--
EPA Cases (5 years)	--
Penalties from EPA Cases (5 years)	--

Regulatory Information

Clean Air Act (CAA): No Information

Clean Water Act (CWA): No Information

Resource Conservation and Recovery Act (RCRA): Inactive
Other, (PRO007000607)

Other Regulatory Reports

Air Emissions Inventory (EIS): No Information

Greenhouse Gas Emissions (eGGRT): No Information

Toxic Releases (TRI): No Information

Safe Drinking Water Act (SDWA): No Information

Compliance and Emissions Data Reporting Interface (CEDRI):
No Information

Go To Enforcement/Compliance Details
Known Data Problems <<https://epa.gov/resources/echo-data/known-data-problems>>

Facility/System Characteristics

Facility/System Characteristics

System	Statute	Identifier	Universe	Status	Areas	Permit Expiration Date	Indian Country	Latitude	Longitude
FRS		110009436985					N	18.446781	-66.394378
RCRAInfo	RCRA	PRO007000607	Other	Inactive ()			N	18.446781	-66.394378

Facility Address

System	Statute	Identifier	Facility Name	Facility Address	Facility County
FRS		110009436985	SANTANA AHMED	CARR 2 KM 39.7, VEGA BAJA, PR 00693	Vega Baja Municipio
RCRAInfo	RCRA	PRO007000607	SANTANA AHMED	CARR 2 KM 39.7, VEGA BAJA, PR 00693	Vega Baja Municipio

Facility SIC (Standard Industrial Classification) Codes

System	Identifier	SIC Code	SIC Description
--------	------------	----------	-----------------

No data records returned

Facility NAICS (North American Industry Classification System) Codes

System	Identifier	NAICS Code	NAICS Description
--------	------------	------------	-------------------

No data records returned

Facility Tribe Information

Reservation Name	Tribe Name	EPA Tribal ID	Distance to Tribe (miles)
------------------	------------	---------------	---------------------------

No data records returned

Enforcement and Compliance

Compliance Monitoring History

Last 5 Years

Statute	Source ID	System	Activity Type	Compliance Monitoring Type	Lead Agency	Date	Finding (if applicable)
---------	-----------	--------	---------------	----------------------------	-------------	------	-------------------------

No data records returned

Entries in italics are not included in ECHO's Compliance Monitoring Activity counts because they are not compliance monitoring strategy <<https://www.epa.gov/compliance/compliance-monitoring-programs>> activities or because they are not counted as inspections within EPA's Annual Results <<https://www.epa.gov/enforcement/enforcement-data-and-results>>.

Compliance Summary Data

Statute	Source ID	Current SNC (Significant Noncompliance)/HPV (High Priority Violation)	Current As Of	Qtrs with NC (Noncompliance) (of 12)	Data Last Refreshed
RCRA	PRO007000607	No	05/04/2024	0	05/03/2024

Three-Year Compliance History by Quarter

Statute	Program/Pollutant/Violation Type	QTR 1	QTR 2	QTR 3	QTR 4	QTR 5	QTR 6	QTR 7	QTR 8	QTR 9	QTR 10	QTR 11	QTR 12+
RCRA (Source ID: PRO007000607)		07/01-09/30/21	10/01-12/31/21	01/01-03/31/22	04/01-06/30/22	07/01-09/30/22	10/01-12/31/22	01/01-03/31/23	04/01-06/30/23	07/01-09/30/23	10/01-12/31/23	01/01-03/31/24	04/01-06/30/24
	Facility-Level Status	No Violation Identified	No Violation Identified	No Violation Identified	No Violation Identified	No Violation Identified	No Violation Identified	No Violation Identified	No Violation Identified	No Violation Identified	No Violation Identified	No Violation Identified	No Violation Identified
	Violation	Agency											

Informal Enforcement Actions

Last 5 Years

Statute	System	Source ID	Type of Action	Lead Agency	Date
---------	--------	-----------	----------------	-------------	------

No data records returned

Entries in italics are not counted as "informal enforcement actions" in EPA policies pertaining to enforcement response tools.

Formal Enforcement Actions

Last 5 Years

Statute	System	Law/Section	Source ID	Type of Action	Case No.	Lead Agency	Case Name	Issued/Filed Date	Settlements/Actions	Settlement/Action Date	Federal Penalty Assessed	State/Local Penalty Assessed	Penalty Amount Collected	SEP Value	Comp Action Cost
---------	--------	-------------	-----------	----------------	----------	-------------	-----------	-------------------	---------------------	------------------------	--------------------------	------------------------------	--------------------------	-----------	------------------

No data records returned

Environmental Conditions

Watersheds

12-Digit WBD (Watershed Boundary Dataset) HUC (RAD (Reach Address Database))	WBD (Watershed Boundary Dataset) Subwatershed Name (RAD (Reach Address Database))	State Water Body Name (ICIS (Integrated Compliance Information System))	Beach Closures Within Last Year	Beach Closures Within Last Two Years	Pollutants Potentially Related to Impairment	Watershed with ESA (Endangered Species Act)-listed Aquatic Species?
--	---	---	---------------------------------	--------------------------------------	--	---

No data records returned

Assessed Waters From Latest State Submission (ATTAINS)

State	Report Cycle	Assessment Unit ID	Assessment Unit Name	Water Condition	Cause Groups Impaired	Drinking Water Use	Ecological Use	Fish Consumption Use	Recreation Use	Other Use
-------	--------------	--------------------	----------------------	-----------------	-----------------------	--------------------	----------------	----------------------	----------------	-----------

No data records returned

Air Quality Nonattainment Areas

Pollutant	Within Nonattainment Status Area?	Nonattainment Status Applicable Standard(s)	Within Maintenance Status Area?	Maintenance Status Applicable Standard(s)
-----------	-----------------------------------	---	---------------------------------	---

No data records returned

Pollutants

Toxics Release Inventory History of Reported Chemicals Released or Transferred in Pounds per Year at Site

TRI Facility ID	Year	Air Emissions	Surface Water Discharges	Off-Site Transfers to POTWs (Publicly Owned Treatment Works)	Underground Injections	Disposal to Land	Total On-Site Releases	Total Off-Site Transfers
-----------------	------	---------------	--------------------------	--	------------------------	------------------	------------------------	--------------------------

No data records returned

Toxics Release Inventory Total Releases and Transfers in Pounds by Chemical and Year

Chemical Name

No data records returned

Community

Environmental Justice

This section shows indexes from EJScreen, EPA's screening tool for environmental justice (EJ) concerns. EPA uses these indexes to identify geographic areas that may warrant further consideration or analysis for potential EJ concerns. Use of these indexes does not designate an area as an "EJ community" or "EJ facility." EJScreen provides screening level indicators, not a determination of the existence or absence of EJ concerns. For more information, see the EJScreen home page.

Potential Environmental Justice Concerns

- US Territory
- Located in an area having 1 or more Census Block Supplemental State or US Percentiles >= 90%
- Located in an area having 1 or more 1-Mile Average Supplemental State or US Percentiles >= 90%

EJScreen Indexes Shown

Index Type

Supplemental (default)

Related Reports

EJScreen Community Report

Download Data

Census Block Group ID: 721455603003	US (Percentile)			State (Percentile)		
	Facility Census Block Group	1-mile Avg	1-mile Max	Facility Census Block Group	1-mile Avg	1-mile Max
Count of Indexes At or Above 90th Percentile	5	6	7	0	1	9
Particulate Matter 2.5	--	N/A	--	--	N/A	--
Ozone	--	N/A	--	--	N/A	--
Diesel Particulate Matter	7	14	22	55	66	92
Air Toxics Cancer Risk	52	35	58	47	0	97
Air Toxics Respiratory Hazard Index	33	35	44	49	59	96
Toxic Releases to Air	95	97	99	52	57	88
Traffic Proximity	99	99	99	74	80	95
Lead Paint	92	90	99	67	57	98
Risk Management Plan (RMP) Facility Proximity	60	66	86	14	17	38
Hazardous Waste Proximity	85	90	99	38	50	94
Superfund Proximity	99	99	99	84	90	100
Underground Storage Tanks (UST)	0	47	99	0	0	98
Wastewater Discharge	93	96	99	35	47	94

Map Display Based on: ☒ US ☐ State

Display Map Layer

Summary - Number of Indexes

☐ Facility 1-mile Radius ☐ Facility Census Block Group



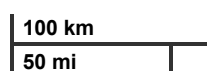

Earthstar Geographics

Powered by Esri <<http://www.esri.com/>>

Demographic Profile of Surrounding Area (1-Mile Radius)

This section provides demographic information regarding the community surrounding the facility. ECHO compliance data alone are not sufficient to determine whether violations at a particular facility had negative impacts on public health or the environment. Statistics are based upon the 2010 U.S. Census and 2017 - 2021 American Community Survey (ACS) 5-year Summary and are accurate to the extent that the facility latitude and longitude listed below are correct. Census boundaries and demographic data for U.S. Territories are based on the "2020 Island Areas Demographic Profiles" from the U.S. Census Bureau. EPA's spatial processing methodology considers the overlap between the selected radii and the census blocks (for U.S. Census demographics) and census block groups (for ACS demographics) in determining the demographics surrounding the facility. For more detail about this methodology, see the DFR Data Dictionary <<https://epa.gov/help/reports/dfr-data-dictionary#demographic>>.

General Statistics (U.S. Census)	
Total Persons	13,072
Population Density	4,180/sq.mi.
Housing Units in Area	5,561

General Statistics (ACS (American Community Survey))	
Total Persons	9,363
Percent People of Color	99%
Households in Area	3,616
Households on Public Assistance	221
Persons With Low Income	6,960
Percent With Low Income	75%

Geography	
Radius of Selected Area	1 mi.
Center Latitude	18.446781
Center Longitude	-66.394378
Land Area	100%
Water Area	0%

Age Breakdown (U.S. Census) - Persons (%)	
Children 5 years and younger	773 (6%)
Minors 17 years and younger	3,135 (24%)
Adults 18 years and older	9,937 (76%)
Seniors 65 years and older	2,108 (16%)

Race Breakdown (U.S. Census) - Persons (%)	
White	10,267 (79%)
African-American	1,277 (10%)
Hispanic-Origin	12,932 (99%)
Asian/Pacific Islander	27 (0%)
American Indian	61 (0%)
Other/Multiracial	1,440 (11%)

Education Level (Persons 25 & older) (ACS (American Community Survey)) - Persons (%)	
Less than 9th Grade	726 (10.96%)
9th through 12th Grade	642 (9.69%)
High School Diploma	1,786 (26.97%)
Some College/2-year	859 (12.97%)

Income Breakdown (ACS (American Community Survey)) - Households (%)	
Less than \$15,000	1,379 (38.14%)
\$15,000 - \$25,000	715 (19.77%)
\$25,000 - \$50,000	890 (24.61%)
\$50,000 - \$75,000	403 (11.14%)
Greater than \$75,000	229 (6.33%)

Education Level (Persons 25 & older) (ACS (American Community Survey)) - Persons (%)	
B.S./B.A. (Bachelor of Science/Bachelor of Arts) or More	1,787 (26.99%)



Detailed Facility Report

Facility Summary

CRIOLLO MUFFLERS SHOP

CARR 2 KM 39.7, VEGA BAJA, PR 00693

FRS (Facility Registry Service) ID: 110009437216

EPA Region: 02

Latitude: 18.446781

Longitude: -66.394378

Locational Data Source: RCRAINFO

Industries: --

Indian Country: N

Enforcement and Compliance Summary

Statute	RCRA
Compliance Monitoring Activities (5 years)	--
Date of Last Compliance Monitoring Activity	--
Compliance Status	No Violation Identified
Qtrs in Noncompliance (of 12)	0
Qtrs with Significant Violation	0
Informal Enforcement Actions (5 years)	--
Formal Enforcement Actions (5 years)	--
Penalties from Formal Enforcement Actions (5 years)	--
EPA Cases (5 years)	--
Penalties from EPA Cases (5 years)	--

Regulatory Information

Clean Air Act (CAA): No Information

Clean Water Act (CWA): No Information

Resource Conservation and Recovery Act (RCRA): Inactive
Other, (PRO007002579)

Other Regulatory Reports

Air Emissions Inventory (EIS): No Information

Greenhouse Gas Emissions (eGGRT): No Information

Toxic Releases (TRI): No Information

Safe Drinking Water Act (SDWA): No Information

Compliance and Emissions Data Reporting Interface (CEDRI):
No Information

Go To Enforcement/Compliance Details
Known Data Problems <<https://epa.gov/resources/echo-data/known-data-problems>>

Facility/System Characteristics

Facility/System Characteristics

System	Statute	Identifier	Universe	Status	Areas	Permit Expiration Date	Indian Country	Latitude	Longitude
FRS		110009437216					N	18.446781	-66.394378
RCRAInfo	RCRA	PRO007002579	Other	Inactive ()			N	18.446781	-66.394378

Facility Address

System	Statute	Identifier	Facility Name	Facility Address	Facility County
FRS		110009437216	CRIOLLO MUFFLERS SHOP	CARR 2 KM 39.7, VEGA BAJA, PR 00693	Vega Baja Municipio
RCRAInfo	RCRA	PRO007002579	CRIOLLO MUFFLERS SHOP	CARR 2 KM 39.7, VEGA BAJA, PR 00693	Vega Baja Municipio

Facility SIC (Standard Industrial Classification) Codes

System	Identifier	SIC Code	SIC Description
--------	------------	----------	-----------------

No data records returned

Facility NAICS (North American Industry Classification System) Codes

System	Identifier	NAICS Code	NAICS Description
--------	------------	------------	-------------------

No data records returned

Facility Tribe Information

Reservation Name	Tribe Name	EPA Tribal ID	Distance to Tribe (miles)
------------------	------------	---------------	---------------------------

No data records returned

Enforcement and Compliance

Compliance Monitoring History

Last 5 Years

Statute	Source ID	System	Activity Type	Compliance Monitoring Type	Lead Agency	Date	Finding (if applicable)
---------	-----------	--------	---------------	----------------------------	-------------	------	-------------------------

No data records returned

Entries in italics are not included in ECHO's Compliance Monitoring Activity counts because they are not compliance monitoring strategy <<https://www.epa.gov/compliance/compliance-monitoring-programs>> activities or because they are not counted as inspections within EPA's Annual Results <<https://www.epa.gov/enforcement/enforcement-data-and-results>>.

Compliance Summary Data

Statute	Source ID	Current SNC (Significant Noncompliance)/HPV (High Priority Violation)	Current As Of	Qtrs with NC (Noncompliance) (of 12)	Data Last Refreshed
RCRA	PRO007002579	No	05/04/2024	0	05/03/2024

Three-Year Compliance History by Quarter

Statute	Program/Pollutant/Violation Type	QTR 1	QTR 2	QTR 3	QTR 4	QTR 5	QTR 6	QTR 7	QTR 8	QTR 9	QTR 10	QTR 11	QTR 12+
RCRA (Source ID: PRO007002579)		07/01-09/30/21	10/01-12/31/21	01/01-03/31/22	04/01-06/30/22	07/01-09/30/22	10/01-12/31/22	01/01-03/31/23	04/01-06/30/23	07/01-09/30/23	10/01-12/31/23	01/01-03/31/24	04/01-06/30/24
	Facility-Level Status	No Violation Identified	No Violation Identified	No Violation Identified	No Violation Identified	No Violation Identified	No Violation Identified	No Violation Identified	No Violation Identified	No Violation Identified	No Violation Identified	No Violation Identified	No Violation Identified
	Violation	Agency											

Informal Enforcement Actions

Last 5 Years

Statute	System	Source ID	Type of Action	Lead Agency	Date
---------	--------	-----------	----------------	-------------	------

No data records returned

Entries in italics are not counted as "informal enforcement actions" in EPA policies pertaining to enforcement response tools.

Formal Enforcement Actions

Last 5 Years

Statute	System	Law/Section	Source ID	Type of Action	Case No.	Lead Agency	Case Name	Issued/Filed Date	Settlements/Actions	Settlement/Action Date	Federal Penalty Assessed	State/Local Penalty Assessed	Penalty Amount Collected	SEP Value	Comp Action Cost
---------	--------	-------------	-----------	----------------	----------	-------------	-----------	-------------------	---------------------	------------------------	--------------------------	------------------------------	--------------------------	-----------	------------------

No data records returned

Environmental Conditions

Watersheds

12-Digit WBD (Watershed Boundary Dataset) HUC (RAD (Reach Address Database))	WBD (Watershed Boundary Dataset) Subwatershed Name (RAD (Reach Address Database))	State Water Body Name (ICIS (Integrated Compliance Information System))	Beach Closures Within Last Year	Beach Closures Within Last Two Years	Pollutants Potentially Related to Impairment	Watershed with ESA (Endangered Species Act)-listed Aquatic Species?
--	---	---	---------------------------------	--------------------------------------	--	---

No data records returned

Assessed Waters From Latest State Submission (ATTAINS)

State	Report Cycle	Assessment Unit ID	Assessment Unit Name	Water Condition	Cause Groups Impaired	Drinking Water Use	Ecological Use	Fish Consumption Use	Recreation Use	Other Use
-------	--------------	--------------------	----------------------	-----------------	-----------------------	--------------------	----------------	----------------------	----------------	-----------

No data records returned

Air Quality Nonattainment Areas

Pollutant	Within Nonattainment Status Area?	Nonattainment Status Applicable Standard(s)	Within Maintenance Status Area?	Maintenance Status Applicable Standard(s)
-----------	-----------------------------------	---	---------------------------------	---

No data records returned

Pollutants

Toxics Release Inventory History of Reported Chemicals Released or Transferred in Pounds per Year at Site

TRI Facility ID	Year	Air Emissions	Surface Water Discharges	Off-Site Transfers to POTWs (Publicly Owned Treatment Works)	Underground Injections	Disposal to Land	Total On-Site Releases	Total Off-Site Transfers
-----------------	------	---------------	--------------------------	--	------------------------	------------------	------------------------	--------------------------

No data records returned

Toxics Release Inventory Total Releases and Transfers in Pounds by Chemical and Year

Chemical Name

No data records returned

Community

Environmental Justice

This section shows indexes from EJScreen, EPA's screening tool for environmental justice (EJ) concerns. EPA uses these indexes to identify geographic areas that may warrant further consideration or analysis for potential EJ concerns. Use of these indexes does not designate an area as an "EJ community" or "EJ facility." EJScreen provides screening level indicators, not a determination of the existence or absence of EJ concerns. For more information, see the EJScreen home page.

Potential Environmental Justice Concerns

- US Territory
- Located in an area having 1 or more Census Block Supplemental State or US Percentiles >= 90%
- Located in an area having 1 or more 1-Mile Average Supplemental State or US Percentiles >= 90%

EJScreen Indexes Shown

Index Type

Supplemental (default)

Related Reports

EJScreen Community Report

Download Data

Census Block Group ID: 721455603003	US (Percentile)			State (Percentile)		
	Facility Census Block Group	1-mile Avg	1-mile Max	Facility Census Block Group	1-mile Avg	1-mile Max
Count of Indexes At or Above 90th Percentile	5	6	7	0	1	9
Particulate Matter 2.5	--	N/A	--	--	N/A	--
Ozone	--	N/A	--	--	N/A	--
Diesel Particulate Matter	7	14	22	55	66	<div><div></div></div> 92
Air Toxics Cancer Risk	52	35	58	47	0	<div><div></div></div> 97
Air Toxics Respiratory Hazard Index	33	35	44	49	59	<div><div></div></div> 96
Toxic Releases to Air	<div><div></div></div> 95	<div><div></div></div> 97	<div><div></div></div> 99	52	57	88
Traffic Proximity	<div><div></div></div> 99	<div><div></div></div> 99	<div><div></div></div> 99	74	80	<div><div></div></div> 95
Lead Paint	<div><div></div></div> 92	<div><div></div></div> 90	<div><div></div></div> 99	67	57	<div><div></div></div> 98
Risk Management Plan (RMP) Facility Proximity	60	66	86	14	17	38
Hazardous Waste Proximity	85	<div><div></div></div> 90	<div><div></div></div> 99	38	50	<div><div></div></div> 94
Superfund Proximity	<div><div></div></div> 99	<div><div></div></div> 99	<div><div></div></div> 99	84	<div><div></div></div> 90	<div><div></div></div> 100
Underground Storage Tanks (UST)	0	47	<div><div></div></div> 99	0	0	<div><div></div></div> 98
Wastewater Discharge	<div><div></div></div> 93	<div><div></div></div> 96	<div><div></div></div> 99	35	47	<div><div></div></div> 94

Map Display Based on:

US State

Display Map Layer

Summary - Number of Indexes

Facility 1-mile Radius Facility Census Block Group



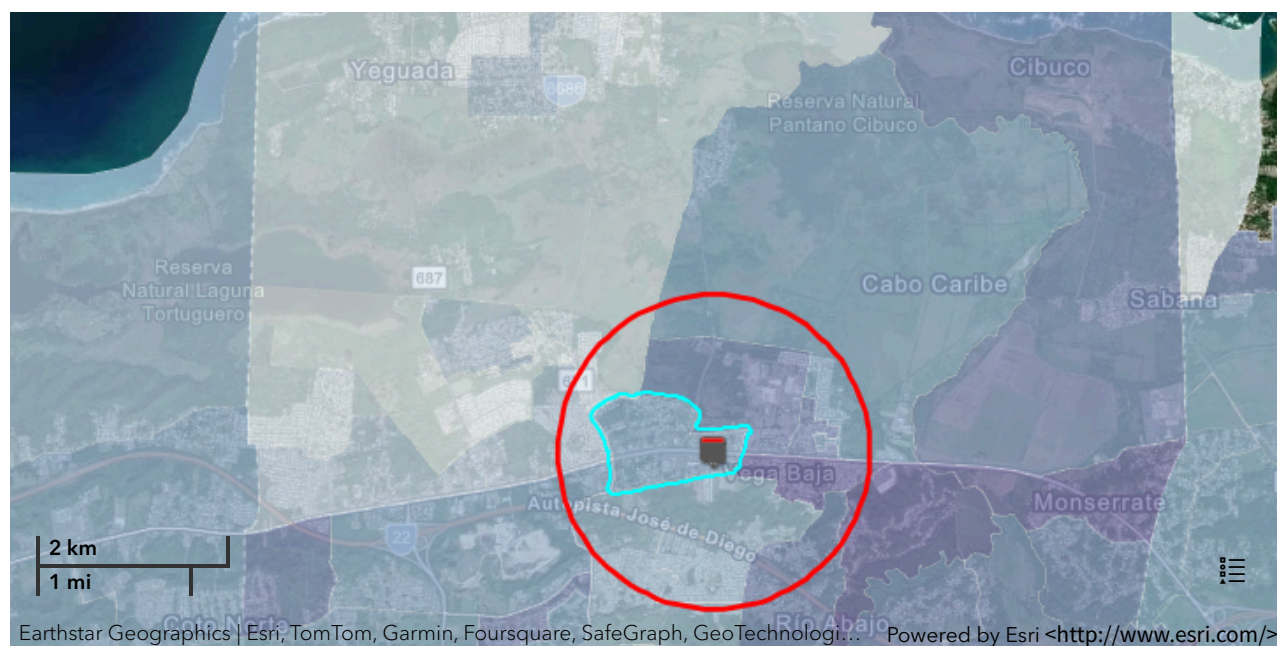

Demographic Profile of Surrounding Area (1-Mile Radius)

This section provides demographic information regarding the community surrounding the facility. ECHO compliance data alone are not sufficient to determine whether violations at a particular facility had negative impacts on public health or the environment. Statistics are based upon the 2010 U.S. Census and 2017 - 2021 American Community Survey (ACS) 5-year Summary and are accurate to the extent that the facility latitude and longitude listed below are correct. Census boundaries and demographic data for U.S. Territories are based on the "2020 Island Areas Demographic Profiles" from the U.S. Census Bureau. EPA's spatial processing methodology considers the overlap between the selected radii and the census blocks (for U.S. Census demographics) and census block groups (for ACS demographics) in determining the demographics surrounding the facility. For more detail about this methodology, see the DFR Data Dictionary <<https://epa.gov/help/reports/dfr-data-dictionary#demographic>>.

General Statistics (U.S. Census)

Total Persons	13,072
Population Density	4,180/sq.mi.
Housing Units in Area	5,561

General Statistics (ACS (American Community Survey))

Total Persons	9,363
Percent People of Color	99%
Households in Area	3,616
Households on Public Assistance	221
Persons With Low Income	6,960
Percent With Low Income	75%

Geography

Radius of Selected Area	1 mi.
Center Latitude	18.446781
Center Longitude	-66.394378
Land Area	100%
Water Area	0%

Age Breakdown (U.S. Census) - Persons (%)

Children 5 years and younger	773 (6%)
Minors 17 years and younger	3,135 (24%)
Adults 18 years and older	9,937 (76%)
Seniors 65 years and older	2,108 (16%)

Race Breakdown (U.S. Census) - Persons (%)

White	10,267 (79%)
African-American	1,277 (10%)
Hispanic-Origin	12,932 (99%)
Asian/Pacific Islander	27 (0%)
American Indian	61 (0%)
Other/Multiracial	1,440 (11%)

Education Level (Persons 25 & older) (ACS (American Community Survey)) - Persons (%)

Less than 9th Grade	726 (10.96%)
9th through 12th Grade	642 (9.69%)
High School Diploma	1,786 (26.97%)
Some College/2-year	859 (12.97%)

Income Breakdown (ACS (American Community Survey)) - Households (%)	
Less than \$15,000	1,379 (38.14%)
\$15,000 - \$25,000	715 (19.77%)
\$25,000 - \$50,000	890 (24.61%)
\$50,000 - \$75,000	403 (11.14%)
Greater than \$75,000	229 (6.33%)

Education Level (Persons 25 & older) (ACS (American Community Survey)) - Persons (%)	
B.S./B.A. (Bachelor of Science/Bachelor of Arts) or More	1,787 (26.99%)



Detailed Facility Report

Facility Summary

WALGREENS #37

**15 CARR 155 PLAZA VEGA BAJA, VEGA BAJA,
PR 00693**

FRS (Facility Registry Service) ID: 110009437494

EPA Region: 02

Latitude: 18.445788

Longitude: -66.37713

Locational Data Source: RCRAINFO

Industries: Merchant Wholesalers, Nondurable Goods

Indian Country: N

Enforcement and Compliance Summary

Statute	RCRA
Compliance Monitoring Activities (5 years)	--
Date of Last Compliance Monitoring Activity	--
Compliance Status	No Violation Identified
Qtrs in Noncompliance (of 12)	0
Qtrs with Significant Violation	0
Informal Enforcement Actions (5 years)	--
Formal Enforcement Actions (5 years)	--
Penalties from Formal Enforcement Actions (5 years)	--
EPA Cases (5 years)	--
Penalties from EPA Cases (5 years)	--

Regulatory Information

Clean Air Act (CAA): No Information

Clean Water Act (CWA): No Information

Other Regulatory Reports

Air Emissions Inventory (EIS): No Information

Greenhouse Gas Emissions (eGGRT): No Information

Toxic Releases (TRI): No Information

Resource Conservation and Recovery Act (RCRA): Active LQG, (PRR000003129)

Safe Drinking Water Act (SDWA): No Information

Compliance and Emissions Data Reporting Interface (CEDRI):

No Information

Go To Enforcement/Compliance Details

Known Data Problems <<https://epa.gov/resources/echo-data/known-data-problems>>

Facility/System Characteristics

Facility/System Characteristics

System	Statute	Identifier	Universe	Status	Areas	Permit Expiration Date	Indian Country	Latitude	Longitude
FRS		110009437494					N	18.445788	-66.37713
RCRAInfo	RCRA	PRR000003129	LQG	Active (H)			N	18.445788	-66.37713

Facility Address

System	Statute	Identifier	Facility Name	Facility Address	Facility County
FRS		110009437494	WALGREENS #37	15 CARR 155 PLAZA VEGA BAJA, VEGA BAJA, PR 00693	Vega Baja Municipio
RCRAInfo	RCRA	PRR000003129	WALGREENS #37	15 CARR 155 PLAZA VEGA BAJA, VEGA BAJA, PR 00693-4661	Vega Baja Municipio

Facility SIC (Standard Industrial Classification) Codes

System	Identifier	SIC Code	SIC Description
--------	------------	----------	-----------------

No data records returned

Facility NAICS (North American Industry Classification System) Codes

System	Identifier	NAICS Code	NAICS Description
RCRAInfo	PRR000003129	424210	Drugs and Druggists' Sundries Merchant Wholesalers

Facility Tribe Information

Reservation Name	Tribe Name	EPA Tribal ID	Distance to Tribe (miles)
------------------	------------	---------------	---------------------------

No data records returned

Enforcement and Compliance

Compliance Monitoring History

Last 5 Years

Statute	Source ID	System	Activity Type	Compliance Monitoring Type	Lead Agency	Date	Finding (if applicable)
---------	-----------	--------	---------------	----------------------------	-------------	------	-------------------------

No data records returned

Entries in italics are not included in ECHO's Compliance Monitoring Activity counts because they are not compliance monitoring strategy <<https://www.epa.gov/compliance/compliance-monitoring-programs>> activities or because they are not counted as inspections within EPA's Annual Results <<https://www.epa.gov/enforcement/enforcement-data-and-results>>.

Compliance Summary Data

Statute	Source ID	Current SNC (Significant Noncompliance)/HPV (High Priority Violation)	Current As Of	Qtrs with NC (Noncompliance) (of 12)	Data Last Refreshed
RCRA	PRR000003129	No	05/04/2024	0	05/03/2024

Three-Year Compliance History by Quarter

Statute	Program/Pollutant/Violation Type	QTR 1	QTR 2	QTR 3	QTR 4	QTR 5	QTR 6	QTR 7	QTR 8	QTR 9	QTR 10	QTR 11	QTR 12+
RCRA (Source ID: PRR000003129)		07/01-09/30/21	10/01-12/31/21	01/01-03/31/22	04/01-06/30/22	07/01-09/30/22	10/01-12/31/22	01/01-03/31/23	04/01-06/30/23	07/01-09/30/23	10/01-12/31/23	01/01-03/31/24	04/01-06/30/24
	Facility-Level Status	No Violation Identified	No Violation Identified	No Violation Identified	No Violation Identified	No Violation Identified	No Violation Identified	No Violation Identified	No Violation Identified	No Violation Identified	No Violation Identified	No Violation Identified	No Violation Identified
	Violation	Agency											

Informal Enforcement Actions

Last 5 Years

Statute	System	Source ID	Type of Action	Lead Agency	Date
---------	--------	-----------	----------------	-------------	------

No data records returned

Entries in italics are not counted as "informal enforcement actions" in EPA policies pertaining to enforcement response tools.

Formal Enforcement Actions

Last 5 Years

Statute	System	Law/Section	Source ID	Type of Action	Case No.	Lead Agency	Case Name	Issued/Filed Date	Settlements/Actions	Settlement/Action Date	Federal Penalty Assessed	State/Local Penalty Assessed	Penalty Amount Collected	SEP Value	Comp Action Cost
---------	--------	-------------	-----------	----------------	----------	-------------	-----------	-------------------	---------------------	------------------------	--------------------------	------------------------------	--------------------------	-----------	------------------

No data records returned

Environmental Conditions

Watersheds

12-Digit WBD (Watershed Boundary Dataset) HUC (RAD (Reach Address Database))	WBD (Watershed Boundary Dataset) Subwatershed Name (RAD (Reach Address Database))	State Water Body Name (ICIS (Integrated Compliance Information System))	Beach Closures Within Last Year	Beach Closures Within Last Two Years	Pollutants Potentially Related to Impairment	Watershed with ESA (Endangered Species Act)-listed Aquatic Species?
--	---	---	---------------------------------	--------------------------------------	--	---

No data records returned

Assessed Waters From Latest State Submission (ATTAINS)

State	Report Cycle	Assessment Unit ID	Assessment Unit Name	Water Condition	Cause Groups Impaired	Drinking Water Use	Ecological Use	Fish Consumption Use	Recreation Use	Other Use
-------	--------------	--------------------	----------------------	-----------------	-----------------------	--------------------	----------------	----------------------	----------------	-----------

No data records returned

Air Quality Nonattainment Areas

Pollutant	Within Nonattainment Status Area?	Nonattainment Status Applicable Standard(s)	Within Maintenance Status Area?	Maintenance Status Applicable Standard(s)
-----------	-----------------------------------	---	---------------------------------	---

No data records returned

Pollutants

Toxics Release Inventory History of Reported Chemicals Released or Transferred in Pounds per Year at Site

TRI Facility ID	Year	Air Emissions	Surface Water Discharges	Off-Site Transfers to POTWs (Publicly Owned Treatment Works)	Underground Injections	Disposal to Land	Total On-Site Releases	Total Off-Site Transfers
-----------------	------	---------------	--------------------------	--	------------------------	------------------	------------------------	--------------------------

No data records returned

Toxics Release Inventory Total Releases and Transfers in Pounds by Chemical and Year

Chemical Name

No data records returned

Community

Environmental Justice

This section shows indexes from EJScreen, EPA's screening tool for environmental justice (EJ) concerns. EPA uses these indexes to identify geographic areas that may warrant further consideration or analysis for potential EJ concerns. Use of these indexes does not designate an area as an "EJ community" or "EJ facility." EJScreen provides screening level indicators, not a determination of the existence or absence of EJ concerns. For more information, see the EJScreen home page.

Potential Environmental Justice Concerns

US Territory

Located in an area having 1 or more Census Block Supplemental State or US Percentiles >= 90%

Located in an area having 1 or more 1-Mile Average Supplemental State or US Percentiles >= 90%

EJScreen Indexes Shown

Index Type

Supplemental (default)

Related Reports

EJScreen Community Report

Download Data

Census Block Group ID: 721455605002	US (Percentile)			State (Percentile)		
	Facility Census Block Group	1-mile Avg	1-mile Max	Facility Census Block Group	1-mile Avg	1-mile Max
Count of Indexes At or Above 90th Percentile	7	7	7	2	1	9
Particulate Matter 2.5	--	N/A	--	--	N/A	--
Ozone	--	N/A	--	--	N/A	--
Diesel Particulate Matter	14	16	22	72	78	92
Air Toxics Cancer Risk	53	36	58	73	0	97
Air Toxics Respiratory Hazard Index	37	38	44	73	83	96
Toxic Releases to Air	98	99	99	64	70	88
Traffic Proximity	99	99	99	94	86	95
Lead Paint	97	97	99	83	80	98
Risk Management Plan (RMP) Facility Proximity	71	76	86	21	24	38
Hazardous Waste Proximity	96	97	99	65	70	98
Superfund Proximity	99	99	99	95	98	100
Underground Storage Tanks (UST)	99	90	99	88	64	98
Wastewater Discharge	98	99	99	63	71	94

Map Display Based on: ☒ US ☐ State

Display Map Layer

Summary - Number of Indexes

☐ Facility 1-mile Radius ☐ Facility Census Block Group



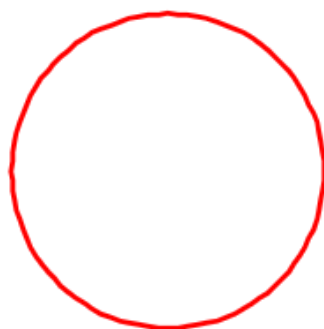
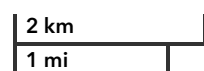

Earthstar Geographics | U.S. Environmental Protection Agency

Powered by Esri <<http://www.esri.com/>>

Demographic Profile of Surrounding Area (1-Mile Radius)

This section provides demographic information regarding the community surrounding the facility. ECHO compliance data alone are not sufficient to determine whether violations at a particular facility had negative impacts on public health or the environment. Statistics are based upon the 2010 U.S. Census and 2017 - 2021 American Community Survey (ACS) 5-year Summary and are accurate to the extent that the facility latitude and longitude listed below are correct. Census boundaries and demographic data for U.S. Territories are based on the "2020 Island Areas Demographic Profiles" from the U.S. Census Bureau. EPA's spatial processing methodology considers the overlap between the selected radii and the census blocks (for U.S. Census demographics) and census block groups (for ACS demographics) in determining the demographics surrounding the facility. For more detail about this methodology, see the DFR Data Dictionary <<https://epa.gov/help/reports/dfr-data-dictionary#demographic>>.

General Statistics (U.S. Census)

Total Persons	7,765
Population Density	2,525/sq.mi.
Housing Units in Area	3,559

General Statistics (ACS (American Community Survey))

Total Persons	5,700
Percent People of Color	99%
Households in Area	2,123
Households on Public Assistance	150
Persons With Low Income	5,026
Percent With Low Income	88%

Geography

Radius of Selected Area	1 mi.
Center Latitude	18.445788
Center Longitude	-66.37713
Land Area	99%
Water Area	1%

Age Breakdown (U.S. Census) - Persons (%)

Children 5 years and younger	482 (6%)
Minors 17 years and younger	1,945 (25%)
Adults 18 years and older	5,820 (75%)
Seniors 65 years and older	1,433 (18%)

Race Breakdown (U.S. Census) - Persons (%)

White	6,103 (79%)
African-American	772 (10%)
Hispanic-Origin	7,707 (99%)
Asian/Pacific Islander	12 (0%)
American Indian	49 (1%)
Other/Multiracial	830 (11%)

Education Level (Persons 25 & older) (ACS (American Community Survey)) - Persons (%)

Less than 9th Grade	920 (23.63%)
9th through 12th Grade	418 (10.73%)
High School Diploma	1,112 (28.56%)
Some College/2-year	531 (13.64%)

Income Breakdown (ACS (American Community Survey)) - Households (%)	
Less than \$15,000	1,102 (51.93%)
\$15,000 - \$25,000	463 (21.82%)
\$25,000 - \$50,000	408 (19.23%)
\$50,000 - \$75,000	104 (4.9%)
Greater than \$75,000	45 (2.12%)

Education Level (Persons 25 & older) (ACS (American Community Survey)) - Persons (%)	
B.S./B.A. (Bachelor of Science/Bachelor of Arts) or More	538 (13.82%)



Detailed Facility Report

Facility Summary

GE INDUSTRIAL OF PR LLC

**PR-686 KM 17.4 PARQUE INDUSTRIAL
CABO CARIBE, VEGA BAJA, PR 00693**

FRS (Facility Registry Service) ID: 110011935031

EPA Region: 02

Latitude: 18.455996

Longitude: -66.392966

Locational Data Source: TRIS

Industries: Computer and Electronic Product Manufacturing

Indian Country: N

Enforcement and Compliance Summary

Statute	CAA
Compliance Monitoring Activities (5 years)	--
Date of Last Compliance Monitoring Activity	--
Compliance Status	--
Qtrs in Noncompliance (of 12)	--
Qtrs with Significant Violation	--
Informal Enforcement Actions (5 years)	--
Formal Enforcement Actions (5 years)	--
Penalties from Formal Enforcement Actions (5 years)	--
EPA Cases (5 years)	--
Penalties from EPA Cases (5 years)	--

Statute	RCRA
Compliance Monitoring Activities (5 years)	--
Date of Last Compliance Monitoring Activity	07/17/2008
Compliance Status	No Violation Identified
Qtrs in Noncompliance (of 12)	0
Qtrs with Significant Violation	0
Informal Enforcement Actions (5 years)	--
Formal Enforcement Actions (5 years)	--
Penalties from Formal Enforcement Actions (5 years)	--
EPA Cases (5 years)	--
Penalties from EPA Cases (5 years)	--

Regulatory Information

Clean Air Act (CAA): No Information

Clean Water Act (CWA): No Information

Resource Conservation and Recovery Act (RCRA): Active
SQG, (PRD090531104)

Safe Drinking Water Act (SDWA): No Information

Other Regulatory Reports

Air Emissions Inventory (EIS): 15512911

Greenhouse Gas Emissions (eGGRT): No Information

Toxic Releases (TRI): 00764CRBGPSTRD6

Compliance and Emissions Data Reporting Interface (CEDRI):
No Information

Go To Enforcement/Compliance Details

Known Data Problems <<https://epa.gov/resources/echo-data/known-data-problems>>

Facility/System Characteristics

Facility/System Characteristics

System	Statute	Identifier	Universe	Status	Areas	Permit Expiration Date	Indian Country	Latitude	Longitude
FRS		110011935031					N	18.455996	-66.392966
EIS	CAA	15512911					N	18.4555	-66.388
TRI	EP313	00764CRBGPSTRD6	Toxics Release Inventory	Last Reported for 2015			N	18.455996	-66.392966
RCRAInfo	RCRA	PRD090531104	SQG	Active (H)			N	18.455996	-66.392966

Facility Address

System	Statute	Identifier	Facility Name	Facility Address	Facility County
FRS		110011935031	GE INDUSTRIAL OF PR LLC	PR-686 KM 17.4 PARQUE INDUSTRIAL CABO CARIBE, VEGA BAJA, PR 00693	Vega Baja Municipio
EIS	CAA	15512911	GE INDUSTRIAL OF PR, LLC VEGA BAJA	ROAD 686, KM 17.4, PARQUE INDUSTRIAL CABO CARIBE, VEGA BAJA, PR 00694	Vega Baja Municipio
TRI	EP313	00764CRBGPSTRD6	GE INDUSTRIAL OF PR LLC	URB CABO CARIBE INDUSTRIAL PARK # 30 ST A, VEGA BAJA, PR 00693	Vega Baja Municipio

System	Statute	Identifier	Facility Name	Facility Address	Facility County
RCRAInfo	RCRA	PRD090531104	GE INDUSTRIAL OF PR LLC	RTE 686 KM 17.4 CARBO, VEGA BAJA, PR 00693	Vega Baja Municipio

Facility SIC (Standard Industrial Classification) Codes

System	Identifier	SIC Code	SIC Description
--------	------------	----------	-----------------

No data records returned

Facility NAICS (North American Industry Classification System) Codes

System	Identifier	NAICS Code	NAICS Description
TRI	00764CRBGPSTRD6	335311	Power, Distribution, and Specialty Transformer Manufacturing
TRI	00764CRBGPSTRD6	335313	Switchgear and Switchboard Apparatus Manufacturing
EIS	15512911	334419	Other Electronic Component Manufacturing

Facility Tribe Information

Reservation Name	Tribe Name	EPA Tribal ID	Distance to Tribe (miles)
------------------	------------	---------------	---------------------------

No data records returned

Enforcement and Compliance

Compliance Monitoring History

Last 5 Years

Statute	Source ID	System	Activity Type	Compliance Monitoring Type	Lead Agency	Date	Finding (if applicable)
---------	-----------	--------	---------------	----------------------------	-------------	------	-------------------------

No data records returned

Entries in italics are not included in ECHO's Compliance Monitoring Activity counts because they are not compliance monitoring strategy <<https://www.epa.gov/compliance/compliance-monitoring-programs>> activities or because they are not counted as inspections within EPA's Annual Results <<https://www.epa.gov/enforcement/enforcement-data-and-results>>.

Compliance Summary Data

Statute	Source ID	Current SNC (Significant Noncompliance)/HPV (High Priority Violation)	Current As Of	Qtrs with NC (Noncompliance) (of 12)	Data Last Refreshed
RCRA	PRD090531104	No	05/04/2024	0	05/03/2024

Three-Year Compliance History by Quarter

Statute	Program/Pollutant/Violation Type	QTR 1	QTR 2	QTR 3	QTR 4	QTR 5	QTR 6	QTR 7	QTR 8	QTR 9	QTR 10	QTR 11	QTR 12+
RCRA (Source ID: PRD090531104)		07/01-09/30/21	10/01-12/31/21	01/01-03/31/22	04/01-06/30/22	07/01-09/30/22	10/01-12/31/22	01/01-03/31/23	04/01-06/30/23	07/01-09/30/23	10/01-12/31/23	01/01-03/31/24	04/01-06/30/24
	Facility-Level Status	No Violation Identified	No Violation Identified	No Violation Identified	No Violation Identified	No Violation Identified	No Violation Identified	No Violation Identified	No Violation Identified	No Violation Identified	No Violation Identified	No Violation Identified	No Violation Identified
	Violation	Agency											

Informal Enforcement Actions

Last 5 Years

Statute	System	Source ID	Type of Action	Lead Agency	Date
---------	--------	-----------	----------------	-------------	------

No data records returned

Entries in italics are not counted as "informal enforcement actions" in EPA policies pertaining to enforcement response tools.

Formal Enforcement Actions

Last 5 Years

Statute	System	Law/Section	Source ID	Type of Action	Case No.	Lead Agency	Case Name	Issued/Filed Date	Settlements/Actions	Settlement/Action Date	Federal Penalty Assessed	State/Local Penalty Assessed	Penalty Amount Collected	SEP Value	Comp Action Cost
---------	--------	-------------	-----------	----------------	----------	-------------	-----------	-------------------	---------------------	------------------------	--------------------------	------------------------------	--------------------------	-----------	------------------

No data records returned

Environmental Conditions

Watersheds

12-Digit WBD (Watershed Boundary Dataset) HUC (RAD (Reach Address Database))	WBD (Watershed Boundary Dataset) Subwatershed Name (RAD (Reach Address Database))	State Water Body Name (ICIS (Integrated Compliance Information System))	Beach Closures Within Last Year	Beach Closures Within Last Two Years	Pollutants Potentially Related to Impairment	Watershed with ESA (Endangered Species Act)-listed Aquatic Species?
--	---	---	---------------------------------	--------------------------------------	--	---

No data records returned

Assessed Waters From Latest State Submission (ATTAINS)

State	Report Cycle	Assessment Unit ID	Assessment Unit Name	Water Condition	Cause Groups Impaired	Drinking Water Use	Ecological Use	Fish Consumption Use	Recreation Use	Other Use
-------	--------------	--------------------	----------------------	-----------------	-----------------------	--------------------	----------------	----------------------	----------------	-----------

No data records returned

Air Quality Nonattainment Areas

Pollutant	Within Nonattainment Status Area?	Nonattainment Status Applicable Standard(s)	Within Maintenance Status Area?	Maintenance Status Applicable Standard(s)
-----------	-----------------------------------	---	---------------------------------	---

No data records returned

Pollutants

Toxics Release Inventory History of Reported Chemicals Released or Transferred in Pounds per Year at Site

Air Pollutant Report TRI Pollution Prevention Report

TRI Facility ID	Year	Air Emissions	Surface Water Discharges	Off-Site Transfers to POTWs (Publicly Owned Treatment Works)	Underground Injections	Disposal to Land	Total On-Site Releases	Total Off-Site Transfers
00764CRBGPSTRD6	2015	13	--	0	--	0	13	41,046
00764CRBGPSTRD6	2014	260	--	0	--	0	260	24,225
00764CRBGPSTRD6	2013	252	3	0	--	0	255	36,636

Toxics Release Inventory Total Releases and Transfers in Pounds by Chemical and Year

Chemical Name	2022	2021	2020	2019	2018	2017	2016	2015	2014	2013
Copper	--	--	--	--	--	--	--	40,969	24,291	36,668
Lead	--	--	--	--	--	--	--	90	194	223

Community Environmental Justice

This section shows indexes from EJScreen, EPA's screening tool for environmental justice (EJ) concerns. EPA uses these indexes to identify geographic areas that may warrant further consideration or analysis for potential EJ concerns. Use of these indexes does not designate an area as an "EJ community" or "EJ facility." EJScreen provides screening level indicators, not a determination of the existence or absence of EJ concerns. For more information, see the EJScreen home page.

Potential Environmental Justice Concerns

- US Territory
 - Located in an area having 1 or more Census Block Supplemental State or US Percentiles >= 90%
 - Located in an area having 1 or more 1-Mile Average Supplemental State or US Percentiles >= 90%

EJScreen Indexes Shown

Index Type

Supplemental (default)

Related Reports

EJScreen Community Report

Download Data

Census Block Group ID: 721455603002	US (Percentile)			State (Percentile)		
Supplemental Indexes	Facility Census Block Group	1-mile Avg	1-mile Max	Facility Census Block Group	1-mile Avg	1-mile Max
Count of Indexes At or Above 90th Percentile	6	5	7	2	0	2
Particulate Matter 2.5	--	N/A	--	--	N/A	--
Ozone	--	N/A	--	--	N/A	--
Diesel Particulate Matter	10	10	15	70	61	72
Air Toxics Cancer Risk	54	52	54	78	55	78
Air Toxics Respiratory Hazard Index	37	34	37	78	57	78
Toxic Releases to Air	98	96	98	64	55	64
Traffic Proximity	99	98	99	91	70	94
Lead Paint	92	89	97	64	57	83
Risk Management Plan (RMP) Facility Proximity	71	63	71	19	15	21
Hazardous Waste Proximity	93	90	96	55	49	65
Superfund Proximity	99	99	99	96	89	96

Census Block Group ID: 721455603002	US (Percentile)			State (Percentile)		
Supplemental Indexes	Facility Census Block Group	1-mile Avg	1-mile Max	Facility Census Block Group	1-mile Avg	1-mile Max
Underground Storage Tanks (UST)	0	52	99	0	0	88
Wastewater Discharge	98	95	98	52	41	63

Map Display Based on: ☒ US ☐ State

Display Map Layer

Summary - Number of Indexes

☐ Facility 1-mile Radius ☐ Facility Census Block Group

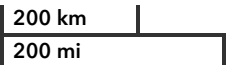

Earthstar Geographics Powered by Esri <<http://www.esri.com/>>

Demographic Profile of Surrounding Area (1-Mile Radius)

This section provides demographic information regarding the community surrounding the facility. ECHO compliance data alone are not sufficient to determine whether violations at a particular facility had negative impacts on public health or the environment. Statistics are based upon the 2010 U.S. Census and 2017 - 2021 American Community Survey (ACS) 5-year Summary and are accurate to the extent that the facility latitude and longitude listed below are correct. Census boundaries and demographic data for U.S. Territories are based on the "2020 Island Areas Demographic Profiles" from the U.S. Census Bureau. EPA's spatial processing methodology considers the overlap between the selected radii and the census blocks (for U.S. Census demographics) and census block groups (for ACS demographics) in determining the demographics surrounding the facility. For more detail about this methodology, see the DFR Data Dictionary <<https://epa.gov/help/reports/dfr-data-dictionary#demographic>>.

General Statistics (U.S. Census)	
Total Persons	6,400
Population Density	2,070/sq.mi.
Housing Units in Area	2,785

General Statistics (ACS (American Community Survey))	
Total Persons	4,997
Percent People of Color	99%
Households in Area	1,935
Households on Public Assistance	151
Persons With Low Income	3,897
Percent With Low Income	78%

Geography	
Radius of Selected Area	1 mi.
Center Latitude	18.455996
Center Longitude	-66.392966
Land Area	100%
Water Area	0%

Income Breakdown (ACS (American Community Survey)) - Households (%)	
Less than \$15,000	841 (43.46%)
\$15,000 - \$25,000	427 (22.07%)
\$25,000 - \$50,000	417 (21.55%)
\$50,000 - \$75,000	139 (7.18%)
Greater than \$75,000	111 (5.74%)

Age Breakdown (U.S. Census) - Persons (%)	
Children 5 years and younger	389 (6%)
Minors 17 years and younger	1,538 (24%)
Adults 18 years and older	4,862 (76%)
Seniors 65 years and older	1,204 (19%)

Race Breakdown (U.S. Census) - Persons (%)	
White	4,970 (78%)
African-American	668 (10%)
Hispanic-Origin	6,346 (99%)
Asian/Pacific Islander	18 (0%)
American Indian	32 (1%)
Other/Multiracial	712 (11%)

Education Level (Persons 25 & older) (ACS (American Community Survey)) - Persons (%)	
Less than 9th Grade	344 (10.27%)
9th through 12th Grade	331 (9.88%)
High School Diploma	1,011 (30.19%)
Some College/2-year	480 (14.33%)
B.S./B.A. (Bachelor of Science/Bachelor of Arts) or More	868 (25.92%)



Detailed Facility Report

Facility Summary

FILETTE FOODS, INC

**ROAD 686, KM 17.4 LOT NO 9 CABO
CARIBE I, VEGA BAJA, PR 00693**

FRS (Facility Registry Service) ID: 110011935488

EPA Region: 02

Latitude: 18.455995

Longitude: -66.392967

Locational Data Source: NCDB

Industries: --

Indian Country: N

Enforcement and Compliance Summary

No data records returned

Regulatory Information

Clean Air Act (CAA): No Information

Clean Water Act (CWA): No Information

Resource Conservation and Recovery Act (RCRA):
No Information

Safe Drinking Water Act (SDWA): No Information

Other Regulatory Reports

Air Emissions Inventory (EIS): No Information

Greenhouse Gas Emissions (eGGRT): No Information

Toxic Releases (TRI): No Information

**Compliance and Emissions Data Reporting
Interface (CEDRI):**
No Information

Go To Enforcement/Compliance Details

Known Data Problems <<https://epa.gov/resources/echo-data/known-data-problems>>

Facility/System Characteristics

Facility/System Characteristics

System	Statute	Identifier	Universe	Status	Areas	Permit Expiration Date	Indian Country	Latitude	Longitude
FRS		110011935488					N	18.455995	-66.392967

Facility Address

System	Statute	Identifier	Facility Name	Facility Address	Facility County
FRS		110011935488	FILETTE FOODS, INC	ROAD 686, KM 17.4 LOT NO 9 CABO CARIBE I, VEGA BAJA, PR 00693	Vega Baja Municipio

Facility SIC (Standard Industrial Classification) Codes

System	Identifier	SIC Code	SIC Description
--------	------------	----------	-----------------

No data records returned

Facility NAICS (North American Industry Classification System) Codes

System	Identifier	NAICS Code	NAICS Description
--------	------------	------------	-------------------

No data records returned

Facility Tribe Information

Reservation Name	Tribe Name	EPA Tribal ID	Distance to Tribe (miles)
------------------	------------	---------------	---------------------------

No data records returned

Enforcement and Compliance

Compliance Monitoring History

Last 5 Years

Statute	Source ID	System	Activity Type	Compliance Monitoring Type	Lead Agency	Date	Finding (if applicable)
---------	-----------	--------	---------------	----------------------------	-------------	------	-------------------------

No data records returned

Entries in italics are not included in ECHO's Compliance Monitoring Activity counts because they are not compliance monitoring strategy <<https://www.epa.gov/compliance/compliance-monitoring-programs>> activities or because they are not counted as inspections within EPA's Annual Results <<https://www.epa.gov/enforcement/enforcement-data-and-results>>.

Compliance Summary Data

Statute	Source ID	Current SNC (Significant Noncompliance)/HPV (High Priority Violation)	Current As Of	Qtrs with NC (Noncompliance) (of 12)	Data Last Refreshed
---------	-----------	---	---------------	--------------------------------------	---------------------

No data records returned

Three-Year Compliance History by Quarter

Informal Enforcement Actions

Last 5 Years

Statute	System	Source ID	Type of Action	Lead Agency	Date
---------	--------	-----------	----------------	-------------	------

No data records returned

Entries in italics are not counted as "informal enforcement actions" in EPA policies pertaining to enforcement response tools.

Formal Enforcement Actions

Last 5 Years

Statute	System	Law/Section	Source ID	Type of Action	Case No.	Lead Agency	Case Name	Issued/ Filed Date	Settlements/ Actions	Settlement/ Action Date	Federal Penalty Assessed	State/ Local Penalty Assessed	Penalty Amount Collected	SEP Value	Comp Action Cost
---------	--------	-------------	-----------	----------------	----------	-------------	-----------	--------------------	----------------------	-------------------------	--------------------------	-------------------------------	--------------------------	-----------	------------------

No data records returned

Environmental Conditions

Watersheds

12-Digit WBD (Watershed Boundary Dataset) HUC (RAD (Reach Address Database))	WBD (Watershed Boundary Dataset) Subwatershed Name (RAD (Reach Address Database))	State Water Body Name (ICIS (Integrated Compliance Information System))	Beach Closures Within Last Year	Beach Closures Within Last Two Years	Pollutants Potentially Related to Impairment	Watershed with ESA (Endangered Species Act)-listed Aquatic Species?
--	---	---	---------------------------------	--------------------------------------	--	---

No data records returned

Assessed Waters From Latest State Submission (ATTAINS)

State	Report Cycle	Assessment Unit ID	Assessment Unit Name	Water Condition	Cause Groups Impaired	Drinking Water Use	Ecological Use	Fish Consumption Use	Recreation Use	Other Use
-------	--------------	--------------------	----------------------	-----------------	-----------------------	--------------------	----------------	----------------------	----------------	-----------

No data records returned

Air Quality Nonattainment Areas

Pollutant	Within Nonattainment Status Area?	Nonattainment Status Applicable Standard(s)	Within Maintenance Status Area?	Maintenance Status Applicable Standard(s)
-----------	-----------------------------------	---	---------------------------------	---

No data records returned

Pollutants

Toxics Release Inventory History of Reported Chemicals

Released or Transferred in Pounds per Year at Site

TRI Facility ID	Year	Air Emissions	Surface Water Discharges	Off-Site Transfers to POTWs (Publicly Owned Treatment Works)	Underground Injections	Disposal to Land	Total On-Site Releases	Total Off-Site Transfers
--------------------	------	------------------	-----------------------------	--	---------------------------	---------------------	---------------------------	-----------------------------

No data records returned

Toxics Release Inventory Total Releases and Transfers in Pounds by Chemical and Year

Chemical Name

No data records returned

Community Environmental Justice

This section shows indexes from EJScreen, EPA's screening tool for environmental justice (EJ) concerns. EPA uses these indexes to identify geographic areas that may warrant further consideration or analysis for potential EJ concerns. Use of these indexes does not designate an area as an "EJ community" or "EJ facility." EJScreen provides screening level indicators, not a determination of the existence or absence of EJ concerns. For more information, see the EJScreen home page.

Potential Environmental Justice Concerns

US Territory

Located in an area having 1 or more Census Block Supplemental State or US Percentiles >= 90%

Located in an area having 1 or more 1-Mile Average Supplemental State or US Percentiles >= 90%

EJScreen Indexes Shown

Index Type

Supplemental (default)

Related Reports

EJScreen Community Report

Download Data

Census Block Group ID: 721455603002	US (Percentile)			State (Percentile)		
Supplemental Indexes	Facility Census Block Group	1-mile Avg	1-mile Max	Facility Census Block Group	1-mile Avg	1-mile Max
Count of Indexes At or Above 90th Percentile	6	5	--	2	0	--

Census Block Group ID: 721455603002	US (Percentile)			State (Percentile)		
Supplemental Indexes	Facility Census Block Group	1-mile Avg	1-mile Max	Facility Census Block Group	1-mile Avg	1-mile Max
Particulate Matter 2.5	--	N/A	--	--	N/A	--
Ozone	--	N/A	--	--	N/A	--
Diesel Particulate Matter	10	10	--	70	61	--
Air Toxics Cancer Risk	54	52	--	78	55	--
Air Toxics Respiratory Hazard Index	37	34	--	78	57	--
Toxic Releases to Air	🚩 98	🚩 96	--	64	55	--
Traffic Proximity	🚩 99	🚩 98	--	🚩 91	70	--
Lead Paint	🚩 92	89	--	64	57	--
Risk Management Plan (RMP) Facility Proximity	71	63	--	19	15	--
Hazardous Waste Proximity	🚩 93	🚩 90	--	55	49	--
Superfund Proximity	🚩 99	🚩 99	--	🚩 96	89	--
Underground Storage Tanks (UST)	0	52	--	0	0	--
Wastewater Discharge	🚩 98	🚩 95	--	52	41	--

Map Display Based on: ☒ US ☐ State

Display Map Layer

Summary - Number of Indexes

☐ Facility 1-mile Radius ☐ Facility Census Block Group



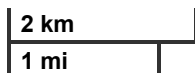

U.S. Environmental Protection Agency

Powered by Esri <<http://www.esri.com/>>

Demographic Profile of Surrounding Area (1-Mile Radius)

This section provides demographic information regarding the community surrounding the facility. ECHO compliance data alone are not sufficient to determine whether violations at a particular facility had negative impacts on public health or the environment. Statistics are based upon the 2010 U.S. Census and 2017 - 2021 American Community Survey (ACS) 5-year Summary and are accurate to the extent that the facility latitude and longitude listed below are correct. Census boundaries and demographic data for U.S. Territories are based on the "2020 Island Areas Demographic Profiles" from the U.S. Census Bureau. EPA's spatial processing methodology considers the overlap between the selected radii and the census blocks (for U.S. Census demographics) and census block groups (for ACS demographics) in determining the demographics surrounding the facility. For more detail about this methodology, see the DFR Data Dictionary <<https://epa.gov/help/reports/dfr-data-dictionary#demographic>>.

No demographic profile information available for this facility.



Detailed Facility Report

Facility Summary

PLAYTEX DORADO CORP

**STREET A LOT 23 CABO CARIBE, VEGA BAJA,
PR 00693**

FRS (Facility Registry Service) ID: 110012565330

EPA Region: 02

Latitude: 18.429868

Longitude: -66.374514

Locational Data Source: RCRAINFO

Industries: --

Indian Country: N

Enforcement and Compliance Summary

Statute	RCRA
Compliance Monitoring Activities (5 years)	--
Date of Last Compliance Monitoring Activity	09/21/2005
Compliance Status	No Violation Identified
Qtrs in Noncompliance (of 12)	0
Qtrs with Significant Violation	0
Informal Enforcement Actions (5 years)	--
Formal Enforcement Actions (5 years)	--
Penalties from Formal Enforcement Actions (5 years)	--
EPA Cases (5 years)	--
Penalties from EPA Cases (5 years)	--

Regulatory Information

Clean Air Act (CAA): No Information

Clean Water Act (CWA): No Information

Other Regulatory Reports

Air Emissions Inventory (EIS): No Information

Greenhouse Gas Emissions (eGGRT): No Information

Toxic Releases (TRI): No Information

Resource Conservation and Recovery Act (RCRA): Active VSQG, (PRR000015065)

Safe Drinking Water Act (SDWA): No Information

Compliance and Emissions Data Reporting Interface (CEDRI):

No Information

Go To Enforcement/Compliance Details

Known Data Problems <<https://epa.gov/resources/echo-data/known-data-problems>>

Facility/System Characteristics

Facility/System Characteristics

System	Statute	Identifier	Universe	Status	Areas	Permit Expiration Date	Indian Country	Latitude	Longitude
FRS		110012565330					N	18.429868	-66.374514
RCRAInfo	RCRA	PRR000015065	VSQG	Active (H)			N	18.429868	-66.374514

Facility Address

System	Statute	Identifier	Facility Name	Facility Address	Facility County
FRS		110012565330	PLAYTEX DORADO CORP	STREET A LOT 23 CABO CARIBE, VEGA BAJA, PR 00693	Vega Baja Municipio
RCRAInfo	RCRA	PRR000015065	PLAYTEX DORADO CORP	STREET A LOT 23 CABO CARIBE, VEGA BAJA, PR 00693	Vega Baja Municipio

Facility SIC (Standard Industrial Classification) Codes

Facility NAICS (North American Industry Classification System) Codes

System	Identifier	SIC Code	SIC Description
No data records returned			

System	Identifier	NAICS Code	NAICS Description
No data records returned			

Facility Tribe Information

Reservation Name	Tribe Name	EPA Tribal ID	Distance to Tribe (miles)
No data records returned			

Enforcement and Compliance

Compliance Monitoring History

Last 5 Years

Statute	Source ID	System	Activity Type	Compliance Monitoring Type	Lead Agency	Date	Finding (if applicable)
No data records returned							

Entries in italics are not included in ECHO's Compliance Monitoring Activity counts because they are not compliance monitoring strategy <<https://www.epa.gov/compliance/compliance-monitoring-programs>> activities or because they are not counted as inspections within EPA's Annual Results <<https://www.epa.gov/enforcement/enforcement-data-and-results>>.

Compliance Summary Data

Statute	Source ID	Current SNC (Significant Noncompliance)/HPV (High Priority Violation)	Current As Of	Qtrs with NC (Noncompliance) (of 12)	Data Last Refreshed
RCRA	PRR000015065	No	05/04/2024	0	05/03/2024

Three-Year Compliance History by Quarter

Statute	Program/Pollutant/Violation Type	QTR 1	QTR 2	QTR 3	QTR 4	QTR 5	QTR 6	QTR 7	QTR 8	QTR 9	QTR 10	QTR 11	QTR 12+
RCRA (Source ID: PRR000015065)		07/01-09/30/21	10/01-12/31/21	01/01-03/31/22	04/01-06/30/22	07/01-09/30/22	10/01-12/31/22	01/01-03/31/23	04/01-06/30/23	07/01-09/30/23	10/01-12/31/23	01/01-03/31/24	04/01-06/30/24
	Facility-Level Status	No Violation Identified	No Violation Identified	No Violation Identified	No Violation Identified	No Violation Identified	No Violation Identified	No Violation Identified	No Violation Identified	No Violation Identified	No Violation Identified	No Violation Identified	No Violation Identified
	Violation	Agency											

Informal Enforcement Actions

Last 5 Years

Statute	System	Source ID	Type of Action	Lead Agency	Date
---------	--------	-----------	----------------	-------------	------

No data records returned

Entries in italics are not counted as "informal enforcement actions" in EPA policies pertaining to enforcement response tools.

Formal Enforcement Actions

Last 5 Years

Statute	System	Law/Section	Source ID	Type of Action	Case No.	Lead Agency	Case Name	Issued/Filed Date	Settlements/Actions	Settlement/Action Date	Federal Penalty Assessed	State/Local Penalty Assessed	Penalty Amount Collected	SEP Value	Comp Action Cost
---------	--------	-------------	-----------	----------------	----------	-------------	-----------	-------------------	---------------------	------------------------	--------------------------	------------------------------	--------------------------	-----------	------------------

No data records returned

Environmental Conditions

Watersheds

12-Digit WBD (Watershed Boundary Dataset) HUC (RAD (Reach Address Database))	WBD (Watershed Boundary Dataset) Subwatershed Name (RAD (Reach Address Database))	State Water Body Name (ICIS (Integrated Compliance Information System))	Beach Closures Within Last Year	Beach Closures Within Last Two Years	Pollutants Potentially Related to Impairment	Watershed with ESA (Endangered Species Act)-listed Aquatic Species?
--	---	---	---------------------------------	--------------------------------------	--	---

No data records returned

Assessed Waters From Latest State Submission (ATTAINS)

State	Report Cycle	Assessment Unit ID	Assessment Unit Name	Water Condition	Cause Groups Impaired	Drinking Water Use	Ecological Use	Fish Consumption Use	Recreation Use	Other Use
-------	--------------	--------------------	----------------------	-----------------	-----------------------	--------------------	----------------	----------------------	----------------	-----------

No data records returned

Air Quality Nonattainment Areas

Pollutant	Within Nonattainment Status Area?	Nonattainment Status Applicable Standard(s)	Within Maintenance Status Area?	Maintenance Status Applicable Standard(s)
-----------	-----------------------------------	---	---------------------------------	---

No data records returned

Pollutants

Toxics Release Inventory History of Reported Chemicals Released or Transferred in Pounds per Year at Site

TRI Facility ID	Year	Air Emissions	Surface Water Discharges	Off-Site Transfers to POTWs (Publicly Owned Treatment Works)	Underground Injections	Disposal to Land	Total On-Site Releases	Total Off-Site Transfers
-----------------	------	---------------	--------------------------	--	------------------------	------------------	------------------------	--------------------------

No data records returned

Toxics Release Inventory Total Releases and Transfers in Pounds by Chemical and Year

Chemical Name

No data records returned

Community

Environmental Justice

This section shows indexes from EJScreen, EPA's screening tool for environmental justice (EJ) concerns. EPA uses these indexes to identify geographic areas that may warrant further consideration or analysis for potential EJ concerns. Use of these indexes does not designate an area as an "EJ community" or "EJ facility." EJScreen provides screening level indicators, not a determination of the existence or absence of EJ concerns. For more information, see the EJScreen home page.

Potential Environmental Justice Concerns

- US Territory
- Located in an area having 1 or more Census Block Supplemental State or US Percentiles >= 90%
- Located in an area having 1 or more 1-Mile Average Supplemental State or US Percentiles >= 90%

EJScreen Indexes Shown

Index Type

Supplemental (default)

Related Reports

EJScreen Community Report

Download Data

Census Block Group ID: 721455606003	US (Percentile)			State (Percentile)		
	Facility Census Block Group	1-mile Avg	1-mile Max	Facility Census Block Group	1-mile Avg	1-mile Max
Count of Indexes At or Above 90th Percentile	6	6	7	1	1	9
Particulate Matter 2.5	--	N/A	--	--	N/A	--
Ozone	--	N/A	--	--	N/A	--
Diesel Particulate Matter	16	18	22	79	81	92
Air Toxics Cancer Risk	54	54	58	83	85	97
Air Toxics Respiratory Hazard Index	38	38	44	82	84	96
Toxic Releases to Air	99	99	99	78	74	88
Traffic Proximity	99	99	99	79	85	95
Lead Paint	97	98	99	81	84	98
Risk Management Plan (RMP) Facility Proximity	84	81	86	37	32	38
Hazardous Waste Proximity	97	97	99	72	75	97
Superfund Proximity	99	99	99	97	98	100
Underground Storage Tanks (UST)	0	72	99	0	61	98
Wastewater Discharge	99	99	99	79	78	94

Map Display Based on: ☒ US ☐ State

Display Map Layer

Summary - Number of Indexes

☐ Facility 1-mile Radius ☐ Facility Census Block Group



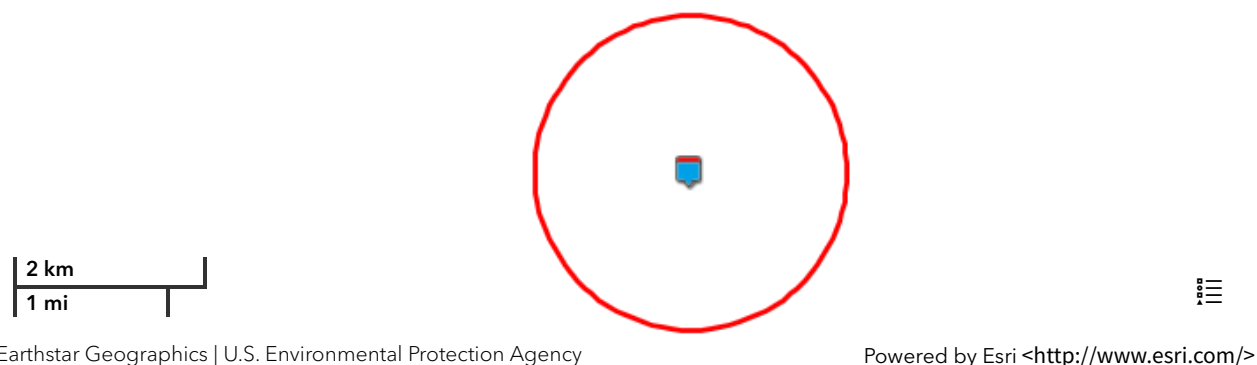

Demographic Profile of Surrounding Area (1-Mile Radius)

This section provides demographic information regarding the community surrounding the facility. ECHO compliance data alone are not sufficient to determine whether violations at a particular facility had negative impacts on public health or the environment. Statistics are based upon the 2010 U.S. Census and 2017 - 2021 American Community Survey (ACS) 5-year Summary and are accurate to the extent that the facility latitude and longitude listed below are correct. Census boundaries and demographic data for U.S. Territories are based on the "2020 Island Areas Demographic Profiles" from the U.S. Census Bureau. EPA's spatial processing methodology considers the overlap between the selected radii and the census blocks (for U.S. Census demographics) and census block groups (for ACS demographics) in determining the demographics surrounding the facility. For more detail about this methodology, see the DFR Data Dictionary <<https://epa.gov/help/reports/dfr-data-dictionary#demographic>>.

General Statistics (U.S. Census)	
Total Persons	6,303
Population Density	1,999/sq.mi.
Housing Units in Area	2,600

General Statistics (ACS (American Community Survey))	
Total Persons	6,233
Percent People of Color	99%
Households in Area	2,088
Households on Public Assistance	122
Persons With Low Income	5,422
Percent With Low Income	87%

Geography	
Radius of Selected Area	1 mi.
Center Latitude	18.429868
Center Longitude	-66.374514
Land Area	98%
Water Area	2%

Age Breakdown (U.S. Census) - Persons (%)	
Children 5 years and younger	441 (7%)
Minors 17 years and younger	1,706 (27%)
Adults 18 years and older	4,597 (73%)
Seniors 65 years and older	766 (12%)

Race Breakdown (U.S. Census) - Persons (%)	
White	4,926 (78%)
African-American	644 (10%)
Hispanic-Origin	6,273 (100%)
Asian/Pacific Islander	3 (0%)
American Indian	39 (1%)
Other/Multiracial	691 (11%)

Education Level (Persons 25 & older) (ACS (American Community Survey)) - Persons (%)	
Less than 9th Grade	1,026 (23.59%)
9th through 12th Grade	401 (9.22%)
High School Diploma	1,418 (32.6%)
Some College/2-year	584 (13.43%)

Income Breakdown (ACS (American Community Survey)) - Households (%)	
Less than \$15,000	1,017 (48.68%)
\$15,000 - \$25,000	409 (19.58%)
\$25,000 - \$50,000	445 (21.3%)
\$50,000 - \$75,000	157 (7.52%)
Greater than \$75,000	61 (2.92%)

Education Level (Persons 25 & older) (ACS (American Community Survey)) - Persons (%)	
B.S./B.A. (Bachelor of Science/Bachelor of Arts) or More	434 (9.98%)



Detailed Facility Report

Facility Summary

SERVICENTROS DE PANAMA S.A. # 2

**CARR 2, KM 40, (BOX 1658 CAROLINA
PR 00984), VEGA BAJA, PR 00693**

FRS (Facility Registry Service) ID: 110015757536

EPA Region: 02

Latitude: 18.446781

Longitude: -66.394378

Locational Data Source: FRS

Industries: --

Indian Country: N

Enforcement and Compliance Summary

No data records returned

Regulatory Information

Clean Air Act (CAA): No Information

Clean Water Act (CWA): No Information

Resource Conservation and Recovery Act (RCRA):
No Information

Safe Drinking Water Act (SDWA): No Information

Other Regulatory Reports

Air Emissions Inventory (EIS): No Information

Greenhouse Gas Emissions (eGGRT): No Information

Toxic Releases (TRI): No Information

**Compliance and Emissions Data Reporting
Interface (CEDRI):**
No Information

Go To Enforcement/Compliance Details

Known Data Problems <<https://epa.gov/resources/echo-data/known-data-problems>>

Facility/System Characteristics

Facility/System Characteristics

System	Statute	Identifier	Universe	Status	Areas	Permit Expiration Date	Indian Country	Latitude	Longitude
FRS		110015757536					N	18.446781	-66.394378
ICIS		2660781					N	18.446781	-66.394378

Facility Address

System	Statute	Identifier	Facility Name	Facility Address	Facility County
FRS		110015757536	SERVICENTROS DE PANAMA S.A. # 2	CARR 2, KM 40, (BOX 1658 CAROLINA PR 00984), VEGA BAJA, PR 00693	
ICIS		2660781	SERVICENTROS DE PANAMA S.A. # 2	CARR 2, KM 40, (BOX 1658 CAROLINA PR 00984), VEGA BAJA, PR 00693	Vega Baja Municipio

Facility SIC (Standard Industrial Classification) Codes

System	Identifier	SIC Code	SIC Description
--------	------------	----------	-----------------

No data records returned

Facility NAICS (North American Industry Classification System) Codes

System	Identifier	NAICS Code	NAICS Description
--------	------------	------------	-------------------

No data records returned

Facility Tribe Information

Reservation Name	Tribe Name	EPA Tribal ID	Distance to Tribe (miles)
------------------	------------	---------------	---------------------------

No data records returned

Enforcement and Compliance

Compliance Monitoring History

Last 5 Years

Statute	Source ID	System	Activity Type	Compliance Monitoring Type	Lead Agency	Date	Finding (if applicable)
---------	-----------	--------	---------------	----------------------------	-------------	------	-------------------------

No data records returned

Entries in italics are not included in ECHO's Compliance Monitoring Activity counts because they are not compliance monitoring strategy <<https://www.epa.gov/compliance/compliance-monitoring-programs>> activities or because they are not counted as inspections within EPA's Annual Results <<https://www.epa.gov/enforcement/enforcement-data-and-results>>.

Compliance Summary Data

Statute	Source ID	Current SNC (Significant Noncompliance)/HPV (High Priority Violation)	Current As Of	Qtrs with NC (Noncompliance) (of 12)	Data Last Refreshed
---------	-----------	---	---------------	--------------------------------------	---------------------

No data records returned

Three-Year Compliance History by Quarter

Informal Enforcement Actions

Last 5 Years

Statute	System	Source ID	Type of Action	Lead Agency	Date
---------	--------	-----------	----------------	-------------	------

No data records returned

Entries in italics are not counted as "informal enforcement actions" in EPA policies pertaining to enforcement response tools.

Formal Enforcement Actions

Last 5 Years

Statute	System	Law/Section	Source ID	Type of Action	Case No.	Lead Agency	Case Name	Issued/ Filed Date	Settlements/ Actions	Settlement/ Action Date	Federal Penalty Assessed	State/ Local Penalty Assessed	Penalty Amount Collected	SEP Value	Comp Action Cost
---------	--------	-------------	-----------	----------------	----------	-------------	-----------	--------------------	----------------------	-------------------------	--------------------------	-------------------------------	--------------------------	-----------	------------------

No data records returned

Environmental Conditions

Watersheds

12-Digit WBD (Watershed Boundary Dataset) HUC (RAD (Reach Address Database))	WBD (Watershed Boundary Dataset) Subwatershed Name (RAD (Reach Address Database))	State Water Body Name (ICIS (Integrated Compliance Information System))	Beach Closures Within Last Year	Beach Closures Within Last Two Years	Pollutants Potentially Related to Impairment	Watershed with ESA (Endangered Species Act)-listed Aquatic Species?
--	---	---	---------------------------------	--------------------------------------	--	---

No data records returned

Assessed Waters From Latest State Submission (ATTAINS)

State	Report Cycle	Assessment Unit ID	Assessment Unit Name	Water Condition	Cause Groups Impaired	Drinking Water Use	Ecological Use	Fish Consumption Use	Recreation Use	Other Use
-------	--------------	--------------------	----------------------	-----------------	-----------------------	--------------------	----------------	----------------------	----------------	-----------

No data records returned

Air Quality Nonattainment Areas

Pollutant	Within Nonattainment Status Area?	Nonattainment Status Applicable Standard(s)	Within Maintenance Status Area?	Maintenance Status Applicable Standard(s)
-----------	-----------------------------------	---	---------------------------------	---

No data records returned

Pollutants

Toxics Release Inventory History of Reported Chemicals Released or Transferred in Pounds per Year at Site

TRI Facility ID	Year	Air Emissions	Surface Water Discharges	Off-Site Transfers to POTWs (Publicly Owned Treatment Works)	Underground Injections	Disposal to Land	Total On-Site Releases	Total Off-Site Transfers
-----------------	------	---------------	--------------------------	--	------------------------	------------------	------------------------	--------------------------

No data records returned

Toxics Release Inventory Total Releases and Transfers in Pounds by Chemical and Year

Chemical Name

No data records returned

Community

Environmental Justice

This section shows indexes from EJScreen, EPA's screening tool for environmental justice (EJ) concerns. EPA uses these indexes to identify geographic areas that may warrant further consideration or analysis for potential EJ concerns. Use of these indexes does not designate an area as an "EJ community" or "EJ facility." EJScreen provides screening level indicators, not a determination of the existence or absence of EJ concerns. For more information, see the EJScreen home page.

Potential Environmental Justice Concerns

US Territory

Located in an area having 1 or more Census Block Supplemental State or US Percentiles $\geq 90\%$

Located in an area having 1 or more 1-Mile Average Supplemental State or US Percentiles $\geq 90\%$

EJScreen Indexes Shown

Index Type

Supplemental (default)

Related Reports

EJScreen Community Report

[Download Data](#)

Census Block Group ID: 721455603003	US (Percentile)			State (Percentile)		
Supplemental Indexes	Facility Census Block Group	1-mile Avg	1-mile Max	Facility Census Block Group	1-mile Avg	1-mile Max
Count of Indexes At or Above 90th Percentile	5	6	7	0	1	9
Particulate Matter 2.5	--	N/A	--	--	N/A	--
Ozone	--	N/A	--	--	N/A	--
Diesel Particulate Matter	7	14	22	55	66	92
Air Toxics Cancer Risk	52	35	58	47	0	97
Air Toxics Respiratory Hazard Index	33	35	44	49	59	96
Toxic Releases to Air	95	97	99	52	57	88
Traffic Proximity	99	99	99	74	80	95
Lead Paint	92	90	99	67	57	98
Risk Management Plan (RMP) Facility Proximity	60	66	86	14	17	38
Hazardous Waste Proximity	85	90	99	38	50	94
Superfund Proximity	99	99	99	84	90	100
Underground Storage Tanks (UST)	0	47	99	0	0	98
Wastewater Discharge	93	96	99	35	47	94

Map Display Based on: ☒ US ☐ State

Display Map Layer

☐ Facility 1-mile Radius ☐ Facility Census Block Group





Earthstar Geographics | U.S. Environmental Protection Agency

Powered by Esri <<http://www.esri.com/>>

Demographic Profile of Surrounding Area (1-Mile Radius)

This section provides demographic information regarding the community surrounding the facility. ECHO compliance data alone are not sufficient to determine whether violations at a particular facility had negative impacts on public health or the environment. Statistics are based upon the 2010 U.S. Census and 2017 - 2021 American Community Survey (ACS) 5-year Summary and are accurate to the extent that the facility latitude and longitude listed below are correct. Census boundaries and demographic data for U.S. Territories are based on the "2020 Island Areas Demographic Profiles" from the U.S. Census Bureau. EPA's spatial processing methodology considers the overlap between the selected radii and the census blocks (for U.S. Census demographics) and census block groups (for ACS demographics) in determining the demographics surrounding the facility. For more detail about this methodology, see the DFR Data Dictionary <<https://epa.gov/help/reports/dfr-data-dictionary#demographic>>.

No demographic profile information available for this facility.



Detailed Facility Report

Facility Summary

IGNACIO MIRANDA SCHOOL

**B STREET LAS COLINAS, VEGA BAJA,
PR 12345**

FRS (Facility Registry Service) ID: 110017722197

EPA Region: 02

Latitude: 18.44689

Longitude: -66.39261

Locational Data Source: FRS

Industries: --

Indian Country: N

Enforcement and Compliance Summary

No data records returned

Regulatory Information

Clean Air Act (CAA): No Information

Clean Water Act (CWA): No Information

Resource Conservation and Recovery Act (RCRA):
No Information

Safe Drinking Water Act (SDWA): No Information

Other Regulatory Reports

Air Emissions Inventory (EIS): No Information

Greenhouse Gas Emissions (eGGRT): No Information

Toxic Releases (TRI): No Information

**Compliance and Emissions Data Reporting
Interface (CEDRI):**
No Information

[Go To Enforcement/Compliance Details](#)

[Known Data Problems <https://epa.gov/resources/echo-data/known-data-problems>](https://epa.gov/resources/echo-data/known-data-problems)

Facility/System Characteristics

Facility/System Characteristics

System	Statute	Identifier	Universe	Status	Areas	Permit Expiration Date	Indian Country	Latitude	Longitude
FRS		110017722197					N	18.44689	-66.39261
ICIS		6386682					N	18.43673	-66.40138

Facility Address

System	Statute	Identifier	Facility Name	Facility Address	Facility County
FRS		110017722197	IGNACIO MIRANDA SCHOOL	B STREET LAS COLINAS, VEGA BAJA, PR 12345	
ICIS		6386682	IGNACIO MIRANDA SCHOOL	B STREET LAS COLINAS, VEGA BAJA, PR 12345	Vega Baja Municipio

Facility SIC (Standard Industrial Classification) Codes

System	Identifier	SIC Code	SIC Description
--------	------------	----------	-----------------

No data records returned

Facility NAICS (North American Industry Classification System) Codes

System	Identifier	NAICS Code	NAICS Description
--------	------------	------------	-------------------

No data records returned

Facility Tribe Information

Reservation Name	Tribe Name	EPA Tribal ID	Distance to Tribe (miles)
------------------	------------	---------------	---------------------------

No data records returned

Enforcement and Compliance

Compliance Monitoring History

Last 5 Years

Statute	Source ID	System	Activity Type	Compliance Monitoring Type	Lead Agency	Date	Finding (if applicable)
---------	-----------	--------	---------------	----------------------------	-------------	------	-------------------------

No data records returned

Entries in italics are not included in ECHO's Compliance Monitoring Activity counts because they are not compliance monitoring strategy <<https://www.epa.gov/compliance/compliance-monitoring-programs>> activities or because they are not counted as inspections within EPA's Annual Results <<https://www.epa.gov/enforcement/enforcement-data-and-results>>.

Compliance Summary Data

Statute	Source ID	Current SNC (Significant Noncompliance)/HPV (High Priority Violation)	Current As Of	Qtrs with NC (Noncompliance) (of 12)	Data Last Refreshed
---------	-----------	---	---------------	--------------------------------------	---------------------

No data records returned

Three-Year Compliance History by Quarter

Informal Enforcement Actions

Last 5 Years

Statute	System	Source ID	Type of Action	Lead Agency	Date
---------	--------	-----------	----------------	-------------	------

No data records returned

Entries in italics are not counted as "informal enforcement actions" in EPA policies pertaining to enforcement response tools.

Formal Enforcement Actions

Last 5 Years

Statute	System	Law/Section	Source ID	Type of Action	Case No.	Lead Agency	Case Name	Issued/Filed Date	Settlements/Actions	Settlement/Action Date	Federal Penalty Assessed	State/Local Penalty Assessed	Penalty Amount Collected	SEP Value	Comp Action Cost
---------	--------	-------------	-----------	----------------	----------	-------------	-----------	-------------------	---------------------	------------------------	--------------------------	------------------------------	--------------------------	-----------	------------------

No data records returned

Environmental Conditions

Watersheds

12-Digit WBD (Watershed Boundary Dataset) HUC (RAD (Reach Address Database))	WBD (Watershed Boundary Dataset) Subwatershed Name (RAD (Reach Address Database))	State Water Body Name (ICIS (Integrated Compliance Information System))	Beach Closures Within Last Year	Beach Closures Within Last Two Years	Pollutants Potentially Related to Impairment	Watershed with ESA (Endangered Species Act)-listed Aquatic Species?
--	---	---	---------------------------------	--------------------------------------	--	---

No data records returned

Assessed Waters From Latest State Submission (ATTAINS)

State	Report Cycle	Assessment Unit ID	Assessment Unit Name	Water Condition	Cause Groups Impaired	Drinking Water Use	Ecological Use	Fish Consumption Use	Recreation Use	Other Use
-------	--------------	--------------------	----------------------	-----------------	-----------------------	--------------------	----------------	----------------------	----------------	-----------

No data records returned

Air Quality Nonattainment Areas

Pollutant	Within Nonattainment Status Area?	Nonattainment Status Applicable Standard(s)	Within Maintenance Status Area?	Maintenance Status Applicable Standard(s)
-----------	-----------------------------------	---	---------------------------------	---

No data records returned

Pollutants

Toxics Release Inventory History of Reported Chemicals

Released or Transferred in Pounds per Year at Site

TRI Facility ID	Year	Air Emissions	Surface Water Discharges	Off-Site Transfers to POTWs (Publicly Owned Treatment Works)	Underground Injections	Disposal to Land	Total On-Site Releases	Total Off-Site Transfers
--------------------	------	------------------	-----------------------------	--	---------------------------	---------------------	---------------------------	-----------------------------

No data records returned

Toxics Release Inventory Total Releases and Transfers in Pounds by Chemical and Year

Chemical Name

No data records returned

Community

Environmental Justice

This section shows indexes from EJScreen, EPA's screening tool for environmental justice (EJ) concerns. EPA uses these indexes to identify geographic areas that may warrant further consideration or analysis for potential EJ concerns. Use of these indexes does not designate an area as an "EJ community" or "EJ facility." EJScreen provides screening level indicators, not a determination of the existence or absence of EJ concerns. For more information, see the EJScreen home page.

Potential Environmental Justice Concerns

- US Territory
- Located in an area having 1 or more Census Block Supplemental State or US Percentiles >= 90%
- Located in an area having 1 or more 1-Mile Average Supplemental State or US Percentiles >= 90%

EJScreen Indexes Shown

Index Type

Supplemental (default)

Related Reports

EJScreen Community Report

Download Data

Census Block Group ID: 721455603003	US (Percentile)			State (Percentile)		
Supplemental Indexes	Facility Census Block Group	1-mile Avg	1-mile Max	Facility Census Block Group	1-mile Avg	1-mile Max
Count of Indexes At or Above 90th Percentile	5	6	7	0	1	9

Map Display Based on: ☒ US ☐ State

Display Map Layer

$$\begin{array}{r} + \\ \hline - \end{array}$$

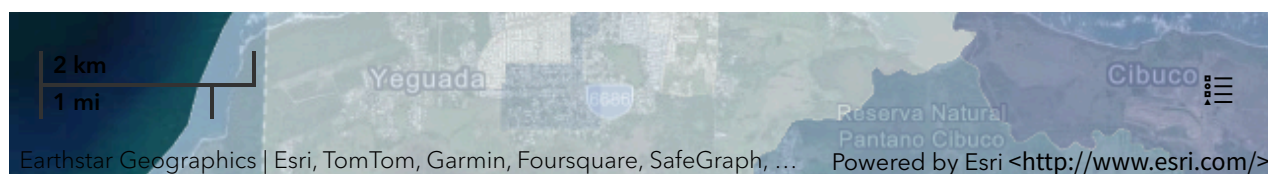
Demographic Profile of Surrounding Area (1-Mile Radius)

This section provides demographic information regarding the community surrounding the facility. ECHO compliance data alone are not sufficient to determine whether violations at a particular facility had negative impacts on public health or the environment. Statistics are based upon the 2010 U.S. Census and 2017 - 2021 American Community Survey (ACS) 5-year Summary and are accurate to the extent that the facility latitude and longitude listed below are correct. Census boundaries and demographic data for U.S. Territories are based on the "2020 Island Areas Demographic Profiles" from the U.S. Census Bureau. EPA's spatial processing methodology considers the overlap between the selected radii and the census blocks (for U.S. Census demographics) and census block groups (for ACS demographics) in determining the demographics surrounding the facility. For more detail about this methodology, see the DFR Data Dictionary <<https://epa.gov/help/reports/dfr-data-dictionary#demographic>>.

General Statistics (U.S. Census)

Total Persons	12,426
Population Density	3,969/sq.mi.
Housing Units in Area	5,331

General Statistics (ACS (American Community Survey))

Total Persons	8,945
Percent People of Color	99%
Households in Area	3,466
Households on Public Assistance	203
Persons With Low Income	6,757
Percent With Low Income	76%

Geography

Radius of Selected Area	1 mi.
Center Latitude	18.44689
Center Longitude	-66.39261
Land Area	100%
Water Area	0%

Income Breakdown (ACS (American Community Survey)) - Households (%)

Less than \$15,000	1,379 (39.74%)
\$15,000 - \$25,000	687 (19.8%)
\$25,000 - \$50,000	827 (23.83%)
\$50,000 - \$75,000	372 (10.72%)
Greater than \$75,000	205 (5.91%)

Age Breakdown (U.S. Census) - Persons (%)

Children 5 years and younger	743 (6%)
Minors 17 years and younger	2,981 (24%)
Adults 18 years and older	9,445 (76%)
Seniors 65 years and older	2,016 (16%)

Race Breakdown (U.S. Census) - Persons (%)

White	9,723 (78%)
African-American	1,214 (10%)
Hispanic-Origin	12,296 (99%)
Asian/Pacific Islander	28 (0%)
American Indian	61 (0%)
Other/Multiracial	1,400 (11%)

Education Level (Persons 25 & older) (ACS (American Community Survey)) - Persons (%)

Less than 9th Grade	753 (11.97%)
9th through 12th Grade	610 (9.69%)
High School Diploma	1,734 (27.55%)
Some College/2-year	804 (12.78%)
B.S./B.A. (Bachelor of Science/Bachelor of Arts) or More	1,637 (26.01%)



Detailed Facility Report

Facility Summary

**PUERTO RICO LAND AUTHORITY
(FINCA CAYURES)**

**CABO CARIBE WARD, VEGA BAJA, PR
00694**

FRS (Facility Registry Service) ID: 110032621704

EPA Region: 02

Latitude: 18.45475

Longitude: -66.39155

Locational Data Source: FRS

Industries: --

Indian Country: N

Enforcement and Compliance Summary

No data records returned

Regulatory Information

Clean Air Act (CAA): No Information

Clean Water Act (CWA): No Information

Resource Conservation and Recovery Act (RCRA):
No Information

Safe Drinking Water Act (SDWA): No Information

Other Regulatory Reports

Air Emissions Inventory (EIS): No Information

Greenhouse Gas Emissions (eGGRT): No Information

Toxic Releases (TRI): No Information

Compliance and Emissions Data Reporting

Interface (CEDRI):

No Information

Go To Enforcement/Compliance Details

Known Data Problems <<https://epa.gov/resources/echo-data/known-data-problems>>

Facility/System Characteristics

Facility/System Characteristics

System	Statute	Identifier	Universe	Status	Areas	Permit Expiration Date	Indian Country	Latitude	Longitude
FRS		110032621704					N	18.45475	-66.39155
ICIS		600034961					N	18.45476	-66.3915

Facility Address

System	Statute	Identifier	Facility Name	Facility Address	Facility County
FRS		110032621704	PUERTO RICO LAND AUTHORITY (FINCA CAYURES)	CABO CARIBE WARD, VEGA BAJA, PR 00694	
ICIS		600034961	PUERTO RICO LAND AUTHORITY (FINCA CAYURES)	CABO CARIBE WARD, VEGA BAJA, PR 00694	Vega Baja Municipio

Facility SIC (Standard Industrial Classification) Codes

System	Identifier	SIC Code	SIC Description
--------	------------	----------	-----------------

No data records returned

Facility NAICS (North American Industry Classification System) Codes

System	Identifier	NAICS Code	NAICS Description
--------	------------	------------	-------------------

No data records returned

Facility Tribe Information

Reservation Name	Tribe Name	EPA Tribal ID	Distance to Tribe (miles)
------------------	------------	---------------	---------------------------

No data records returned

Enforcement and Compliance

Compliance Monitoring History

Last 5 Years

Statute	Source ID	System	Activity Type	Compliance Monitoring Type	Lead Agency	Date	Finding (if applicable)
---------	-----------	--------	---------------	----------------------------	-------------	------	-------------------------

No data records returned

Entries in italics are not included in ECHO's Compliance Monitoring Activity counts because they are not compliance monitoring strategy <<https://www.epa.gov/compliance/compliance-monitoring-programs>> activities or because they are not counted as inspections within EPA's Annual Results <<https://www.epa.gov/enforcement/enforcement-data-and-results>>.

Compliance Summary Data

Statute	Source ID	Current SNC (Significant Noncompliance)/HPV (High Priority Violation)	Current As Of	Qtrs with NC (Noncompliance) (of 12)	Data Last Refreshed
---------	-----------	---	---------------	--------------------------------------	---------------------

No data records returned

Three-Year Compliance History by Quarter

Informal Enforcement Actions

Last 5 Years

Statute	System	Source ID	Type of Action	Lead Agency	Date
---------	--------	-----------	----------------	-------------	------

No data records returned

Entries in italics are not counted as "informal enforcement actions" in EPA policies pertaining to enforcement response tools.

Formal Enforcement Actions

Last 5 Years

Statute	System	Law/Section	Source ID	Type of Action	Case No.	Lead Agency	Case Name	Issued/Filed Date	Settlements/Actions	Settlement/Action Date	Federal Penalty Assessed	State/Local Penalty Assessed	Penalty Amount Collected	SEP Value	Comp Action Cost
---------	--------	-------------	-----------	----------------	----------	-------------	-----------	-------------------	---------------------	------------------------	--------------------------	------------------------------	--------------------------	-----------	------------------

No data records returned

Environmental Conditions

Watersheds

12-Digit WBD (Watershed Boundary Dataset) HUC (RAD (Reach Address Database))	WBD (Watershed Boundary Dataset) Subwatershed Name (RAD (Reach Address Database))	State Water Body Name (ICIS (Integrated Compliance Information System))	Beach Closures Within Last Year	Beach Closures Within Last Two Years	Pollutants Potentially Related to Impairment	Watershed with ESA (Endangered Species Act)-listed Aquatic Species?
--	---	---	---------------------------------	--------------------------------------	--	---

No data records returned

Assessed Waters From Latest State Submission (ATTAINS)

State	Report Cycle	Assessment Unit ID	Assessment Unit Name	Water Condition	Cause Groups Impaired	Drinking Water Use	Ecological Use	Fish Consumption Use	Recreation Use	Other Use
-------	--------------	--------------------	----------------------	-----------------	-----------------------	--------------------	----------------	----------------------	----------------	-----------

No data records returned

Air Quality Nonattainment Areas

Pollutant	Within Nonattainment Status Area?	Nonattainment Status Applicable Standard(s)	Within Maintenance Status Area?	Maintenance Status Applicable Standard(s)
-----------	-----------------------------------	---	---------------------------------	---

No data records returned

Pollutants

Toxics Release Inventory History of Reported Chemicals

Released or Transferred in Pounds per Year at Site

TRI Facility ID	Year	Air Emissions	Surface Water Discharges	Off-Site Transfers to POTWs (Publicly Owned Treatment Works)	Underground Injections	Disposal to Land	Total On-Site Releases	Total Off-Site Transfers
--------------------	------	------------------	-----------------------------	--	---------------------------	---------------------	---------------------------	-----------------------------

No data records returned

Toxics Release Inventory Total Releases and Transfers in Pounds by Chemical and Year

Chemical Name

No data records returned

Community

Environmental Justice

This section shows indexes from EJScreen, EPA's screening tool for environmental justice (EJ) concerns. EPA uses these indexes to identify geographic areas that may warrant further consideration or analysis for potential EJ concerns. Use of these indexes does not designate an area as an "EJ community" or "EJ facility." EJScreen provides screening level indicators, not a determination of the existence or absence of EJ concerns. For more information, see the EJScreen home page.

Potential Environmental Justice Concerns

- US Territory
- Located in an area having 1 or more Census Block Supplemental State or US Percentiles >= 90%
- Located in an area having 1 or more 1-Mile Average Supplemental State or US Percentiles >= 90%

EJScreen Indexes Shown

Index Type

Supplemental (default)

Related Reports

EJScreen Community Report

Download Data

Census Block Group ID: 721455603002	US (Percentile)			State (Percentile)		
Supplemental Indexes	Facility Census Block Group	1-mile Avg	1-mile Max	Facility Census Block Group	1-mile Avg	1-mile Max
Count of Indexes At or Above 90th Percentile	6	6	7	2	1	2

Census Block Group ID: 721455603002	US (Percentile)			State (Percentile)		
Supplemental Indexes	Facility Census Block Group	1-mile Avg	1-mile Max	Facility Census Block Group	1-mile Avg	1-mile Max
Particulate Matter 2.5	--	N/A	--	--	N/A	--
Ozone	--	N/A	--	--	N/A	--
Diesel Particulate Matter	10	10	22	70	62	81
Air Toxics Cancer Risk	54	53	54	78	57	81
Air Toxics Respiratory Hazard Index	37	35	38	78	58	81
Toxic Releases to Air	98	97	99	64	56	69
Traffic Proximity	99	99	99	91	75	95
Lead Paint	92	92	97	64	62	83
Risk Management Plan (RMP) Facility Proximity	71	64	77	19	16	28
Hazardous Waste Proximity	93	91	96	55	51	65
Superfund Proximity	99	99	99	96	90	98
Underground Storage Tanks (UST)	0	67	99	0	61	88
Wastewater Discharge	98	96	99	52	45	75

Map Display Based on: ☒ US ☐ State

Display Map Layer

Summary - Number of Indexes

☐ Facility 1-mile Radius ☐ Facility Census Block Group



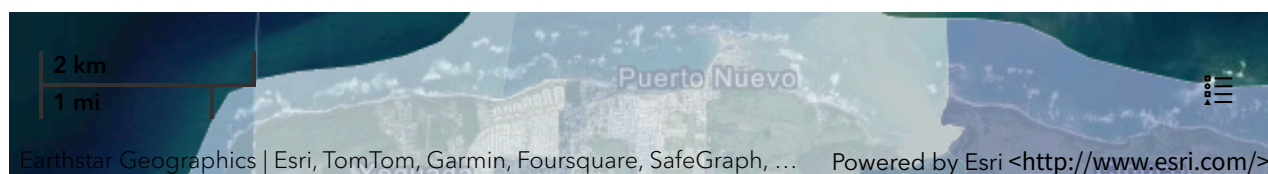

Demographic Profile of Surrounding Area (1-Mile Radius)

This section provides demographic information regarding the community surrounding the facility. ECHO compliance data alone are not sufficient to determine whether violations at a particular facility had negative impacts on public health or the environment. Statistics are based upon the 2010 U.S. Census and 2017 - 2021 American Community Survey (ACS) 5-year Summary and are accurate to the extent that the facility latitude and longitude listed below are correct. Census boundaries and demographic data for U.S. Territories are based on the "2020 Island Areas Demographic Profiles" from the U.S. Census Bureau. EPA's spatial processing methodology considers the overlap between the selected radii and the census blocks (for U.S. Census demographics) and census block groups (for ACS demographics) in determining the demographics surrounding the facility. For more detail about this methodology, see the DFR Data Dictionary <<https://epa.gov/help/reports/dfr-data-dictionary#demographic>>.

General Statistics (U.S. Census)

Total Persons	6,565
Population Density	2,107/sq.mi.
Housing Units in Area	2,932

General Statistics (ACS (American Community Survey))

Total Persons	5,181
Percent People of Color	99%
Households in Area	2,033
Households on Public Assistance	157
Persons With Low Income	4,044
Percent With Low Income	78%

Geography

Radius of Selected Area	1 mi.
Center Latitude	18.45475
Center Longitude	-66.39155
Land Area	100%
Water Area	0%

Income Breakdown (ACS (American Community Survey)) - Households (%)

Less than \$15,000	875 (43.08%)
\$15,000 - \$25,000	453 (22.3%)
\$25,000 - \$50,000	438 (21.57%)
\$50,000 - \$75,000	153 (7.53%)
Greater than \$75,000	112 (5.51%)

Age Breakdown (U.S. Census) - Persons (%)

Children 5 years and younger	391 (6%)
Minors 17 years and younger	1,566 (24%)
Adults 18 years and older	4,999 (76%)
Seniors 65 years and older	1,316 (20%)

Race Breakdown (U.S. Census) - Persons (%)

White	5,054 (77%)
African-American	691 (11%)
Hispanic-Origin	6,508 (99%)
Asian/Pacific Islander	18 (0%)
American Indian	38 (1%)
Other/Multiracial	765 (12%)

Education Level (Persons 25 & older) (ACS (American Community Survey)) - Persons (%)

Less than 9th Grade	378 (10.82%)
9th through 12th Grade	332 (9.51%)
High School Diploma	1,059 (30.33%)
Some College/2-year	462 (13.23%)
B.S./B.A. (Bachelor of Science/Bachelor of Arts) or More	913 (26.15%)



Detailed Facility Report

Facility Summary

BALNEARIO MARBELLA PARKING LOT

**STATE ROAD 686, KM. 12.3, VEGA BAJA, PR
00694**

FRS (Facility Registry Service) ID: 110041922088

EPA Region: 02

Latitude: 18.457038

Longitude: -66.394286

Locational Data Source: NPDES

Industries: --

Indian Country: N

Enforcement and Compliance Summary

Statute	CWA
Compliance Monitoring Activities (5 years)	--
Date of Last Compliance Monitoring Activity	--
Compliance Status	Not Applicable
Qtrs in Noncompliance (of 12)	0
Qtrs with Significant Violation	0
Informal Enforcement Actions (5 years)	--
Formal Enforcement Actions (5 years)	--
Penalties from Formal Enforcement Actions (5 years)	--
EPA Cases (5 years)	--
Penalties from EPA Cases (5 years)	--

Regulatory Information

Clean Air Act (CAA): No Information

Clean Water Act (CWA): Non-Major, (PRU000513)

Resource Conservation and Recovery Act (RCRA): No Information

Safe Drinking Water Act (SDWA): No Information

Other Regulatory Reports

Air Emissions Inventory (EIS): No Information

Greenhouse Gas Emissions (eGGRT): No Information

Toxic Releases (TRI): No Information

Compliance and Emissions Data Reporting Interface (CEDRI): No Information

Go To Enforcement/Compliance Details

Known Data Problems <<https://epa.gov/resources/echo-data/known-data-problems>>

Facility/System Characteristics

Facility/System Characteristics

System	Statute	Identifier	Universe	Status	Areas	Permit Expiration Date	Indian Country	Latitude	Longitude
FRS		110041922088					N	18.457038	-66.394286
ICIS-NPDES	CWA	PRU000513	Non-Major: Unpermitted Facility				N	18.457038	-66.394286

Facility Address

System	Statute	Identifier	Facility Name	Facility Address	Facility County
FRS		110041922088	BALNEARIO MARBELLA PARKING LOT	STATE ROAD 686, KM. 12.3, VEGA BAJA, PR 00694	
ICIS-NPDES	CWA	PRU000513	BALNEARIO MARBELLA PARKING LOT	STATE ROAD 686, KM. 12.3, VEGA BAJA, PR 00694	Vega Baja Municipio

Facility SIC (Standard Industrial Classification) Codes

System	Identifier	SIC Code	SIC Description
--------	------------	----------	-----------------

No data records returned

Facility Industrial Effluent Guidelines

Identifier	Effluent Guideline (40 CFR Part)	Effluent Guideline Description
------------	----------------------------------	--------------------------------

No data records returned

Facility NAICS (North American Industry Classification System) Codes

System	Identifier	NAICS Code	NAICS Description
--------	------------	------------	-------------------

No data records returned

Facility Tribe Information

Reservation Name	Tribe Name	EPA Tribal ID	Distance to Tribe (miles)
------------------	------------	---------------	---------------------------

No data records returned

Enforcement and Compliance

Compliance Monitoring History

Last 5 Years

Statute	Source ID	System	Activity Type	Compliance Monitoring Type	Lead Agency	Date	Finding (if applicable)
---------	-----------	--------	---------------	----------------------------	-------------	------	-------------------------

No data records returned

Entries in italics are not included in ECHO's Compliance Monitoring Activity counts because they are not compliance monitoring strategy <<https://www.epa.gov/compliance/compliance-monitoring-programs>> activities or because they are not counted as inspections within EPA's Annual Results <<https://www.epa.gov/enforcement/enforcement-data-and-results>>.

Compliance Summary Data

Statute	Source ID	Current SNC (Significant Noncompliance)/HPV (High Priority Violation)	Current As Of	Qtrs with NC (Noncompliance) (of 12)	Data Last Refreshed
CWA	PRU000513	No	12/31/2023	0	05/03/2024

Three-Year Compliance History by Quarter

Statute	Program/Pollutant/Violation Type	QTR 1	QTR 2	QTR 3	QTR 4	QTR 5	QTR 6	QTR 7	QTR 8	QTR 9	QTR 10	QTR 11	QTR 12	QTR 13+
	CWA (Source ID: PRU000513)	01/01-03/31/21	04/01-06/30/21	07/01-09/30/21	10/01-12/31/21	01/01-03/31/22	04/01-06/30/22	07/01-09/30/22	10/01-12/31/22	01/01-03/31/23	04/01-06/30/23	07/01-09/30/23	10/01-12/31/23	01/01-05/03/24
	Facility-Level Status	Not Applicable	Not Applicable	Not Applicable	Not Applicable	Not Applicable	Not Applicable	Not Applicable	Not Applicable	Not Applicable	Not Applicable	Not Applicable	Not Applicable	Not Applicable
	Quarterly Noncompliance Report History													

Informal Enforcement Actions

Last 5 Years

Statute	System	Source ID	Type of Action	Lead Agency	Date
---------	--------	-----------	----------------	-------------	------

No data records returned

Entries in italics are not counted as "informal enforcement actions" in EPA policies pertaining to enforcement response tools.

Formal Enforcement Actions

Last 5 Years

Statute	System	Law/Section	Source ID	Type of Action	Case No.	Lead Agency	Case Name	Issued/ Filed Date	Settlements/ Actions	Settlement/ Action Date	Federal Penalty Assessed	State/ Local Penalty Assessed	Penalty Amount Collected	SEP Value	Comp Action Cost
---------	--------	-------------	-----------	----------------	----------	-------------	-----------	--------------------	----------------------	-------------------------	--------------------------	-------------------------------	--------------------------	-----------	------------------

No data records returned

Environmental Conditions

Watersheds

12-Digit WBD (Watershed Boundary Dataset) HUC (RAD (Reach Address Database))	WBD (Watershed Boundary Dataset) Subwatershed Name (RAD (Reach Address Database))	State Water Body Name (ICIS (Integrated Compliance Information System))	Beach Closures Within Last Year	Beach Closures Within Last Two Years	Pollutants Potentially Related to Impairment	Watershed with ESA (Endangered Species Act)-listed Aquatic Species?
210100020107	Rio Cibuco-Cienaga Prieta-Laguna Tortuguero Coastal Watershed	--	No	No	--	Yes

Assessed Waters From Latest State Submission (ATTAINS)

State	Report Cycle	Assessment Unit ID	Assessment Unit Name	Water Condition	Cause Groups Impaired	Drinking Water Use	Ecological Use	Fish Consumption Use	Recreation Use	Other Use
PR	2020	PRNE9A	RIO CIBUCO ESTUARY	Unknown	--	--	Insufficient Information	--	Insufficient Information	--

Air Quality Nonattainment Areas

Pollutant	Within Nonattainment Status Area?	Nonattainment Status Applicable Standard(s)	Within Maintenance Status Area?	Maintenance Status Applicable Standard(s)
-----------	-----------------------------------	---	---------------------------------	---

No data records returned

Pollutants

Toxics Release Inventory History of Reported Chemicals Released or Transferred in Pounds per Year at Site

TRI Facility ID	Year	Air Emissions	Surface Water Discharges	Off-Site Transfers to POTWs (Publicly Owned Treatment Works)	Underground Injections	Disposal to Land	Total On-Site Releases	Total Off-Site Transfers
-----------------	------	---------------	--------------------------	--	------------------------	------------------	------------------------	--------------------------

No data records returned

Toxics Release Inventory Total Releases and Transfers in Pounds by Chemical and Year

Chemical Name

No data records returned

CWA (Clean Water Act) Discharge Monitoring Report (DMR) Pollutant Loadings

DMR and TRI Multi-Year Loading Report

NPDES ID	Description
----------	-------------

No data records returned

Community

Environmental Justice

This section shows indexes from EJScreen, EPA's screening tool for environmental justice (EJ) concerns. EPA uses these indexes to identify geographic areas that may warrant further consideration or analysis for potential EJ concerns. Use of these indexes does not designate an area as an "EJ community" or "EJ facility." EJScreen provides screening level indicators, not a determination of the existence or absence of EJ concerns. For more information, see the EJScreen home page.

Potential Environmental Justice Concerns

- US Territory
- Located in an area having 1 or more Census Block Supplemental State or US Percentiles >= 90%
- Located in an area having 1 or more 1-Mile Average Supplemental State or US Percentiles >= 90%

EJScreen Indexes Shown

Index Type

Supplemental (default)

Related Reports

EJScreen Community Report

Download Data

Census Block Group ID: 721455603002	US (Percentile)			State (Percentile)		
Supplemental Indexes	Facility Census Block Group	1-mile Avg	1-mile Max	Facility Census Block Group	1-mile Avg	1-mile Max
Count of Indexes At or Above 90th Percentile	6	5	7	2	0	3
Particulate Matter 2.5	--	N/A	--	--	N/A	--
Ozone	--	N/A	--	--	N/A	--
Diesel Particulate Matter	10	9	16	70	59	80
Air Toxics Cancer Risk	54	52	55	78	55	87
Air Toxics Respiratory Hazard Index	37	34	39	78	56	87
Toxic Releases to Air	98	96	98	64	54	64
Traffic Proximity	99	97	99	91	64	95
Lead Paint	92	87	97	64	53	83
Risk Management Plan (RMP) Facility Proximity	71	62	73	19	14	22
Hazardous Waste Proximity	93	90	99	55	48	93
Superfund Proximity	99	99	99	96	88	98
Underground Storage Tanks (UST)	0	39	99	0	0	88
Wastewater Discharge	98	94	98	52	37	63

Map Display Based on: ☒ US ☐ State

Display Map Layer

Summary - Number of Indexes

☐ Facility 1-mile Radius ☐ Facility Census Block Group





Earthstar Geographics | U.S. Environmental Protection Agency

Powered by Esri <<http://www.esri.com/>>

Demographic Profile of Surrounding Area (1-Mile Radius)

This section provides demographic information regarding the community surrounding the facility. ECHO compliance data alone are not sufficient to determine whether violations at a particular facility had negative impacts on public health or the environment. Statistics are based upon the 2010 U.S. Census and 2017 - 2021 American Community Survey (ACS) 5-year Summary and are accurate to the extent that the facility latitude and longitude listed below are correct. Census boundaries and demographic data for U.S. Territories are based on the "2020 Island Areas Demographic Profiles" from the U.S. Census Bureau. EPA's spatial processing methodology considers the overlap between the selected radii and the census blocks (for U.S. Census demographics) and census block groups (for ACS demographics) in determining the demographics surrounding the facility. For more detail about this methodology, see the DFR Data Dictionary <<https://epa.gov/help/reports/dfr-data-dictionary#demographic>>.

General Statistics (U.S. Census)	
Total Persons	6,288
Population Density	2,013/sq.mi.
Housing Units in Area	2,640

General Statistics (ACS (American Community Survey))	
Total Persons	4,910
Percent People of Color	99%
Households in Area	1,871
Households on Public Assistance	144
Persons With Low Income	3,803
Percent With Low Income	78%

Geography	
Radius of Selected Area	1 mi.
Center Latitude	18.457038
Center Longitude	-66.394286
Land Area	100%
Water Area	0%

Income Breakdown (ACS (American Community Survey)) - Households (%)	
Less than \$15,000	811 (43.3%)
\$15,000 - \$25,000	413 (22.05%)
\$25,000 - \$50,000	405 (21.62%)
\$50,000 - \$75,000	133 (7.1%)
Greater than \$75,000	111 (5.93%)

Age Breakdown (U.S. Census) - Persons (%)	
Children 5 years and younger	377 (6%)
Minors 17 years and younger	1,522 (24%)
Adults 18 years and older	4,766 (76%)
Seniors 65 years and older	1,099 (17%)

Race Breakdown (U.S. Census) - Persons (%)	
White	4,913 (78%)
African-American	643 (10%)
Hispanic-Origin	6,245 (99%)
Asian/Pacific Islander	15 (0%)
American Indian	29 (0%)
Other/Multiracial	689 (11%)

Education Level (Persons 25 & older) (ACS (American Community Survey)) - Persons (%)	
Less than 9th Grade	324 (9.86%)
9th through 12th Grade	334 (10.17%)
High School Diploma	979 (29.8%)
Some College/2-year	494 (15.04%)
B.S./B.A. (Bachelor of Science/Bachelor of Arts) or More	853 (25.97%)



Detailed Facility Report

Facility Summary

GULF #440

PR-2 KM 38.8, VEGA BAJA, PR 00693

FRS (Facility Registry Service) ID: 110043717378

EPA Region: 02

Latitude: 18.446411

Longitude: -66.394531

Locational Data Source: ICIS

Industries: --

Indian Country: N

Enforcement and Compliance Summary

No data records returned

Regulatory Information

Clean Air Act (CAA): No Information

Clean Water Act (CWA): No Information

Resource Conservation and Recovery Act (RCRA):
No Information

Safe Drinking Water Act (SDWA): No Information

Other Regulatory Reports

Air Emissions Inventory (EIS): No Information

Greenhouse Gas Emissions (eGGRT): No Information

Toxic Releases (TRI): No Information

**Compliance and Emissions Data Reporting
Interface (CEDRI):**
No Information

[Go To Enforcement/Compliance Details](#)

[Known Data Problems <https://epa.gov/resources/echo-data/known-data-problems>](https://epa.gov/resources/echo-data/known-data-problems)

Facility/System Characteristics

Facility/System Characteristics

System	Statute	Identifier	Universe	Status	Areas	Permit Expiration Date	Indian Country	Latitude	Longitude
FRS		110043717378					N	18.446411	-66.394531
ICIS		2600016456					N	18.446411	-66.394531

Facility Address

System	Statute	Identifier	Facility Name	Facility Address	Facility County
FRS		110043717378	GULF #440	PR-2 KM 38.8, VEGA BAJA, PR 00693	
ICIS		2600016456	GULF #440	CARR # 2 KM 38.8, VEGA BAJA, PR 00693	Vega Baja Municipio

Facility SIC (Standard Industrial Classification) Codes

System	Identifier	SIC Code	SIC Description
--------	------------	----------	-----------------

No data records returned

Facility NAICS (North American Industry Classification System) Codes

System	Identifier	NAICS Code	NAICS Description
--------	------------	------------	-------------------

No data records returned

Facility Tribe Information

Reservation Name	Tribe Name	EPA Tribal ID	Distance to Tribe (miles)
------------------	------------	---------------	---------------------------

No data records returned

Enforcement and Compliance

Compliance Monitoring History

Last 5 Years

Statute	Source ID	System	Activity Type	Compliance Monitoring Type	Lead Agency	Date	Finding (if applicable)
---------	-----------	--------	---------------	----------------------------	-------------	------	-------------------------

No data records returned

Entries in italics are not included in ECHO's Compliance Monitoring Activity counts because they are not compliance monitoring strategy <<https://www.epa.gov/compliance/compliance-monitoring-programs>> activities or because they are not counted as inspections within EPA's Annual Results <<https://www.epa.gov/enforcement/enforcement-data-and-results>>.

Compliance Summary Data

Statute	Source ID	Current SNC (Significant Noncompliance)/HPV (High Priority Violation)	Current As Of	Qtrs with NC (Noncompliance) (of 12)	Data Last Refreshed
---------	-----------	---	---------------	--------------------------------------	---------------------

No data records returned

Three-Year Compliance History by Quarter

Informal Enforcement Actions

Last 5 Years

Statute	System	Source ID	Type of Action	Lead Agency	Date
---------	--------	-----------	----------------	-------------	------

No data records returned

Entries in italics are not counted as "informal enforcement actions" in EPA policies pertaining to enforcement response tools.

Formal Enforcement Actions

Last 5 Years

Statute	System	Law/Section	Source ID	Type of Action	Case No.	Lead Agency	Case Name	Issued/Filed Date	Settlements/Actions	Settlement/Action Date	Federal Penalty Assessed	State/Local Penalty Assessed	Penalty Amount Collected	SEP Value	Comp Action Cost
---------	--------	-------------	-----------	----------------	----------	-------------	-----------	-------------------	---------------------	------------------------	--------------------------	------------------------------	--------------------------	-----------	------------------

No data records returned

Environmental Conditions

Watersheds

12-Digit WBD (Watershed Boundary Dataset) HUC (RAD (Reach Address Database))	WBD (Watershed Boundary Dataset) Subwatershed Name (RAD (Reach Address Database))	State Water Body Name (ICIS (Integrated Compliance Information System))	Beach Closures Within Last Year	Beach Closures Within Last Two Years	Pollutants Potentially Related to Impairment	Watershed with ESA (Endangered Species Act)-listed Aquatic Species?
--	---	---	---------------------------------	--------------------------------------	--	---

No data records returned

Assessed Waters From Latest State Submission (ATTAINS)

State	Report Cycle	Assessment Unit ID	Assessment Unit Name	Water Condition	Cause Groups Impaired	Drinking Water Use	Ecological Use	Fish Consumption Use	Recreation Use	Other Use
-------	--------------	--------------------	----------------------	-----------------	-----------------------	--------------------	----------------	----------------------	----------------	-----------

No data records returned

Air Quality Nonattainment Areas

Pollutant	Within Nonattainment Status Area?	Nonattainment Status Applicable Standard(s)	Within Maintenance Status Area?	Maintenance Status Applicable Standard(s)
-----------	-----------------------------------	---	---------------------------------	---

No data records returned

Pollutants

Toxics Release Inventory History of Reported Chemicals

Released or Transferred in Pounds per Year at Site

TRI Facility ID	Year	Air Emissions	Surface Water Discharges	Off-Site Transfers to POTWs (Publicly Owned Treatment Works)	Underground Injections	Disposal to Land	Total On-Site Releases	Total Off-Site Transfers
--------------------	------	------------------	-----------------------------	--	---------------------------	---------------------	---------------------------	-----------------------------

No data records returned

Toxics Release Inventory Total Releases and Transfers in Pounds by Chemical and Year

Chemical Name

No data records returned

Community

Environmental Justice

This section shows indexes from EJScreen, EPA's screening tool for environmental justice (EJ) concerns. EPA uses these indexes to identify geographic areas that may warrant further consideration or analysis for potential EJ concerns. Use of these indexes does not designate an area as an "EJ community" or "EJ facility." EJScreen provides screening level indicators, not a determination of the existence or absence of EJ concerns. For more information, see the EJScreen home page.

Potential Environmental Justice Concerns

- US Territory
- Located in an area having 1 or more Census Block Supplemental State or US Percentiles >= 90%
- Located in an area having 1 or more 1-Mile Average Supplemental State or US Percentiles >= 90%

EJScreen Indexes Shown

Index Type

Supplemental (default)

Related Reports

EJScreen Community Report

Download Data

Census Block Group ID: 721455603003	US (Percentile)			State (Percentile)		
Supplemental Indexes	Facility Census Block Group	1-mile Avg	1-mile Max	Facility Census Block Group	1-mile Avg	1-mile Max
Count of Indexes At or Above 90th Percentile	5	6	7	0	1	9

Census Block Group ID: 721455603003	US (Percentile)			State (Percentile)		
Supplemental Indexes	Facility Census Block Group	1-mile Avg	1-mile Max	Facility Census Block Group	1-mile Avg	1-mile Max
Particulate Matter 2.5	--	N/A	--	--	N/A	--
Ozone	--	N/A	--	--	N/A	--
Diesel Particulate Matter	7	14	22	55	66	92
Air Toxics Cancer Risk	52	35	58	47	0	97
Air Toxics Respiratory Hazard Index	33	35	44	49	59	96
Toxic Releases to Air	95	97	99	52	57	88
Traffic Proximity	99	99	99	74	80	95
Lead Paint	92	90	99	67	57	98
Risk Management Plan (RMP) Facility Proximity	60	66	86	14	17	38
Hazardous Waste Proximity	85	90	99	38	50	94
Superfund Proximity	99	99	99	84	90	100
Underground Storage Tanks (UST)	0	47	99	0	0	98
Wastewater Discharge	93	96	99	35	47	94

Map Display Based on: ☒ US ☐ State

Display Map Layer

Summary - Number of Indexes

☐ Facility 1-mile Radius ☐ Facility Census Block Group





Earthstar Geographics | U.S. Environmental Protection Agency

Powered by Esri <<http://www.esri.com/>>

Demographic Profile of Surrounding Area (1-Mile Radius)

This section provides demographic information regarding the community surrounding the facility. ECHO compliance data alone are not sufficient to determine whether violations at a particular facility had negative impacts on public health or the environment. Statistics are based upon the 2010 U.S. Census and 2017 - 2021 American Community Survey (ACS) 5-year Summary and are accurate to the extent that the facility latitude and longitude listed below are correct. Census boundaries and demographic data for U.S. Territories are based on the "2020 Island Areas Demographic Profiles" from the U.S. Census Bureau. EPA's spatial processing methodology considers the overlap between the selected radii and the census blocks (for U.S. Census demographics) and census block groups (for ACS demographics) in determining the demographics surrounding the facility. For more detail about this methodology, see the DFR Data Dictionary <<https://epa.gov/help/reports/dfr-data-dictionary#demographic>>.

General Statistics (U.S. Census)	
Total Persons	13,345
Population Density	4,266/sq.mi.
Housing Units in Area	5,665

General Statistics (ACS (American Community Survey))	
Total Persons	9,549
Percent People of Color	99%
Households in Area	3,684
Households on Public Assistance	226
Persons With Low Income	7,083
Percent With Low Income	74%

Geography	
Radius of Selected Area	1 mi.
Center Latitude	18.446411
Center Longitude	-66.394531
Land Area	100%
Water Area	0%

Income Breakdown (ACS (American Community Survey)) - Households (%)	
Less than \$15,000	1,399 (37.96%)
\$15,000 - \$25,000	724 (19.65%)
\$25,000 - \$50,000	914 (24.8%)
\$50,000 - \$75,000	411 (11.15%)
Greater than \$75,000	237 (6.43%)

Age Breakdown (U.S. Census) - Persons (%)	
Children 5 years and younger	788 (6%)
Minors 17 years and younger	3,203 (24%)
Adults 18 years and older	10,142 (76%)
Seniors 65 years and older	2,141 (16%)

Race Breakdown (U.S. Census) - Persons (%)	
White	10,479 (79%)
African-American	1,303 (10%)
Hispanic-Origin	13,200 (99%)
Asian/Pacific Islander	28 (0%)
American Indian	63 (0%)
Other/Multiracial	1,472 (11%)

Education Level (Persons 25 & older) (ACS (American Community Survey)) - Persons (%)	
Less than 9th Grade	742 (10.98%)
9th through 12th Grade	653 (9.66%)
High School Diploma	1,815 (26.85%)
Some College/2-year	882 (13.05%)
B.S./B.A. (Bachelor of Science/Bachelor of Arts) or More	1,820 (26.93%)



Detailed Facility Report

Facility Summary

GULF #361

**PR-686 KM 9.8 BO YEGUADA, VEGA
BAJA, PR 00693**

FRS (Facility Registry Service) ID: 110043721675

EPA Region: 02

Latitude: 18.447807

Longitude: -66.386928

Locational Data Source: FRS

Industries: --

Indian Country: N

Enforcement and Compliance Summary

No data records returned

Regulatory Information

Clean Air Act (CAA): No Information

Clean Water Act (CWA): No Information

Resource Conservation and Recovery Act (RCRA):
No Information

Safe Drinking Water Act (SDWA): No Information

Other Regulatory Reports

Air Emissions Inventory (EIS): No Information

Greenhouse Gas Emissions (eGGRT): No Information

Toxic Releases (TRI): No Information

**Compliance and Emissions Data Reporting
Interface (CEDRI):**
No Information

[Go To Enforcement/Compliance Details](#)

[Known Data Problems <https://epa.gov/resources/echo-data/known-data-problems>](https://epa.gov/resources/echo-data/known-data-problems)

Facility/System Characteristics

Facility/System Characteristics

System	Statute	Identifier	Universe	Status	Areas	Permit Expiration Date	Indian Country	Latitude	Longitude
FRS		110043721675					N	18.447807	-66.386928
ICIS		2600016443					N	18.44873	-66.396301

Facility Address

System	Statute	Identifier	Facility Name	Facility Address	Facility County
FRS		110043721675	GULF #361	PR-686 KM 9.8 BO YEGUADA, VEGA BAJA, PR 00693	Vega Baja Municipio
ICIS		2600016443	GULF #361	CARR 686 KM 9.8 BO YEGUADA, VEGA BAJA, PR 00693	Vega Baja Municipio

Facility SIC (Standard Industrial Classification) Codes

System	Identifier	SIC Code	SIC Description
--------	------------	----------	-----------------

No data records returned

Facility NAICS (North American Industry Classification System) Codes

System	Identifier	NAICS Code	NAICS Description
--------	------------	------------	-------------------

No data records returned

Facility Tribe Information

Reservation Name	Tribe Name	EPA Tribal ID	Distance to Tribe (miles)
------------------	------------	---------------	---------------------------

No data records returned

Enforcement and Compliance

Compliance Monitoring History

Last 5 Years

Statute	Source ID	System	Activity Type	Compliance Monitoring Type	Lead Agency	Date	Finding (if applicable)
---------	-----------	--------	---------------	----------------------------	-------------	------	-------------------------

No data records returned

Entries in italics are not included in ECHO's Compliance Monitoring Activity counts because they are not compliance monitoring strategy <<https://www.epa.gov/compliance/compliance-monitoring-programs>> activities or because they are not counted as inspections within EPA's Annual Results <<https://www.epa.gov/enforcement/enforcement-data-and-results>>.

Compliance Summary Data

Statute	Source ID	Current SNC (Significant Noncompliance)/HPV (High Priority Violation)	Current As Of	Qtrs with NC (Noncompliance) (of 12)	Data Last Refreshed
---------	-----------	---	---------------	--------------------------------------	---------------------

No data records returned

Three-Year Compliance History by Quarter

Informal Enforcement Actions

Last 5 Years

Statute	System	Source ID	Type of Action	Lead Agency	Date
---------	--------	-----------	----------------	-------------	------

No data records returned

Entries in italics are not counted as "informal enforcement actions" in EPA policies pertaining to enforcement response tools.

Formal Enforcement Actions

Last 5 Years

Statute	System	Law/Section	Source ID	Type of Action	Case No.	Lead Agency	Case Name	Issued/ Filed Date	Settlements/ Actions	Settlement/ Action Date	Federal Penalty Assessed	State/ Local Penalty Assessed	Penalty Amount Collected	SEP Value	Comp Action Cost
---------	--------	-------------	-----------	----------------	----------	-------------	-----------	--------------------	----------------------	-------------------------	--------------------------	-------------------------------	--------------------------	-----------	------------------

No data records returned

Environmental Conditions

Watersheds

12-Digit WBD (Watershed Boundary Dataset) HUC (RAD (Reach Address Database))	WBD (Watershed Boundary Dataset) Subwatershed Name (RAD (Reach Address Database))	State Water Body Name (ICIS (Integrated Compliance Information System))	Beach Closures Within Last Year	Beach Closures Within Last Two Years	Pollutants Potentially Related to Impairment	Watershed with ESA (Endangered Species Act)-listed Aquatic Species?
--	---	---	---------------------------------	--------------------------------------	--	---

No data records returned

Assessed Waters From Latest State Submission (ATTAINS)

State	Report Cycle	Assessment Unit ID	Assessment Unit Name	Water Condition	Cause Groups Impaired	Drinking Water Use	Ecological Use	Fish Consumption Use	Recreation Use	Other Use
-------	--------------	--------------------	----------------------	-----------------	-----------------------	--------------------	----------------	----------------------	----------------	-----------

No data records returned

Air Quality Nonattainment Areas

Pollutant	Within Nonattainment Status Area?	Nonattainment Status Applicable Standard(s)	Within Maintenance Status Area?	Maintenance Status Applicable Standard(s)
-----------	-----------------------------------	---	---------------------------------	---

No data records returned

Pollutants

Toxics Release Inventory History of Reported Chemicals

Released or Transferred in Pounds per Year at Site

TRI Facility ID	Year	Air Emissions	Surface Water Discharges	Off-Site Transfers to POTWs (Publicly Owned Treatment Works)	Underground Injections	Disposal to Land	Total On-Site Releases	Total Off-Site Transfers
--------------------	------	------------------	-----------------------------	--	---------------------------	---------------------	---------------------------	-----------------------------

No data records returned

Toxics Release Inventory Total Releases and Transfers in Pounds by Chemical and Year

Chemical Name

No data records returned

Community

Environmental Justice

This section shows indexes from EJScreen, EPA's screening tool for environmental justice (EJ) concerns. EPA uses these indexes to identify geographic areas that may warrant further consideration or analysis for potential EJ concerns. Use of these indexes does not designate an area as an "EJ community" or "EJ facility." EJScreen provides screening level indicators, not a determination of the existence or absence of EJ concerns. For more information, see the EJScreen home page.

Potential Environmental Justice Concerns

- US Territory
- Located in an area having 1 or more Census Block Supplemental State or US Percentiles >= 90%
- Located in an area having 1 or more 1-Mile Average Supplemental State or US Percentiles >= 90%

EJScreen Indexes Shown

Index Type

Supplemental (default)

Related Reports

EJScreen Community Report

Download Data

Census Block Group ID: 721455603002	US (Percentile)			State (Percentile)		
Supplemental Indexes	Facility Census Block Group	1-mile Avg	1-mile Max	Facility Census Block Group	1-mile Avg	1-mile Max
Count of Indexes At or Above 90th Percentile	6	6	7	2	1	9

Census Block Group ID: 721455603002	US (Percentile)			State (Percentile)		
Supplemental Indexes	Facility Census Block Group	1-mile Avg	1-mile Max	Facility Census Block Group	1-mile Avg	1-mile Max
Particulate Matter 2.5	--	N/A	--	--	N/A	--
Ozone	--	N/A	--	--	N/A	--
Diesel Particulate Matter	10	15	22	70	73	92
Air Toxics Cancer Risk	54	53	58	78	72	97
Air Toxics Respiratory Hazard Index	37	36	44	78	73	96
Toxic Releases to Air	98	98	99	64	64	88
Traffic Proximity	99	99	99	91	86	95
Lead Paint	92	95	99	64	72	98
Risk Management Plan (RMP) Facility Proximity	71	72	86	19	21	38
Hazardous Waste Proximity	93	94	99	55	61	98
Superfund Proximity	99	99	99	96	95	100
Underground Storage Tanks (UST)	0	81	99	0	62	98
Wastewater Discharge	98	99	99	52	63	94

Map Display Based on: ☒ US ☐ State

Display Map Layer

Summary - Number of Indexes

☐ Facility 1-mile Radius ☐ Facility Census Block Group





Earthstar Geographics | U.S. Environmental Protection Agency

Powered by Esri <<http://www.esri.com/>>

Demographic Profile of Surrounding Area (1-Mile Radius)

This section provides demographic information regarding the community surrounding the facility. ECHO compliance data alone are not sufficient to determine whether violations at a particular facility had negative impacts on public health or the environment. Statistics are based upon the 2010 U.S. Census and 2017 - 2021 American Community Survey (ACS) 5-year Summary and are accurate to the extent that the facility latitude and longitude listed below are correct. Census boundaries and demographic data for U.S. Territories are based on the "2020 Island Areas Demographic Profiles" from the U.S. Census Bureau. EPA's spatial processing methodology considers the overlap between the selected radii and the census blocks (for U.S. Census demographics) and census block groups (for ACS demographics) in determining the demographics surrounding the facility. For more detail about this methodology, see the DFR Data Dictionary <<https://epa.gov/help/reports/dfr-data-dictionary#demographic>>.

General Statistics (U.S. Census)

Total Persons	9,809
Population Density	3,167/sq.mi.
Housing Units in Area	4,315

General Statistics (ACS (American Community Survey))

Total Persons	7,238
Percent People of Color	99%
Households in Area	2,776
Households on Public Assistance	167
Persons With Low Income	5,816
Percent With Low Income	81%

Geography

Radius of Selected Area	1 mi.
Center Latitude	18.447807
Center Longitude	-66.386928
Land Area	100%
Water Area	0%

Income Breakdown (ACS (American Community Survey)) - Households (%)

Less than \$15,000	1,253 (45.14%)
\$15,000 - \$25,000	573 (20.64%)
\$25,000 - \$50,000	590 (21.25%)
\$50,000 - \$75,000	234 (8.43%)
Greater than \$75,000	126 (4.54%)

Age Breakdown (U.S. Census) - Persons (%)

Children 5 years and younger	594 (6%)
Minors 17 years and younger	2,398 (24%)
Adults 18 years and older	7,411 (76%)
Seniors 65 years and older	1,699 (17%)

Race Breakdown (U.S. Census) - Persons (%)

White	7,726 (79%)
African-American	987 (10%)
Hispanic-Origin	9,726 (99%)
Asian/Pacific Islander	19 (0%)
American Indian	53 (1%)
Other/Multiracial	1,024 (10%)

Education Level (Persons 25 & older) (ACS (American Community Survey)) - Persons (%)

Less than 9th Grade	811 (16.33%)
9th through 12th Grade	502 (10.11%)
High School Diploma	1,424 (28.67%)
Some College/2-year	620 (12.48%)
B.S./B.A. (Bachelor of Science/Bachelor of Arts) or More	1,080 (21.75%)



Detailed Facility Report

Facility Summary

A.D. INDUSTRIAL SERVICES, INC

**RD. 686, KM. 8.3 OCEAN PARK A-9 ,
BO. YEGUADA, VEGA BAJA, PR 00693**

FRS (Facility Registry Service) ID: 110055647509

EPA Region: 02

Latitude: 18.444391

Longitude: -66.38767

Locational Data Source: ICIS

Industries: --

Indian Country: N

Enforcement and Compliance Summary

No data records returned

Regulatory Information

Clean Air Act (CAA): No Information

Clean Water Act (CWA): No Information

Resource Conservation and Recovery Act (RCRA):
No Information

Safe Drinking Water Act (SDWA): No Information

Other Regulatory Reports

Air Emissions Inventory (EIS): No Information

Greenhouse Gas Emissions (eGGRT): No Information

Toxic Releases (TRI): No Information

**Compliance and Emissions Data Reporting
Interface (CEDRI):**
No Information

Go To Enforcement/Compliance Details

Known Data Problems <<https://epa.gov/resources/echo-data/known-data-problems>>

Facility/System Characteristics

Facility/System Characteristics

System	Statute	Identifier	Universe	Status	Areas	Permit Expiration Date	Indian Country	Latitude	Longitude
FRS		110055647509					N	18.444391	-66.38767
ICIS		3400047427					N	18.444391	-66.38767

Facility Address

System	Statute	Identifier	Facility Name	Facility Address	Facility County
FRS		110055647509	A.D. INDUSTRIAL SERVICES, INC	RD. 686, KM. 8.3 OCEAN PARK A-9 , BO. YEGUADA, VEGA BAJA, PR 00693	
ICIS		3400047427	A.D. INDUSTRIAL SERVICES, INC	RD. 686, KM. 8.3 OCEAN PARK A-9 , BO. YEGUADA, VEGA BAJA, PR 00693	Vega Baja Municipio

Facility SIC (Standard Industrial Classification) Codes

System	Identifier	SIC Code	SIC Description
--------	------------	----------	-----------------

No data records returned

Facility NAICS (North American Industry Classification System) Codes

System	Identifier	NAICS Code	NAICS Description
--------	------------	------------	-------------------

No data records returned

Facility Tribe Information

Reservation Name	Tribe Name	EPA Tribal ID	Distance to Tribe (miles)
------------------	------------	---------------	---------------------------

No data records returned

Enforcement and Compliance

Compliance Monitoring History

Last 5 Years

Statute	Source ID	System	Activity Type	Compliance Monitoring Type	Lead Agency	Date	Finding (if applicable)
---------	-----------	--------	---------------	----------------------------	-------------	------	-------------------------

No data records returned

Entries in italics are not included in ECHO's Compliance Monitoring Activity counts because they are not compliance monitoring strategy <<https://www.epa.gov/compliance/compliance-monitoring-programs>> activities or because they are not counted as inspections within EPA's Annual Results <<https://www.epa.gov/enforcement/enforcement-data-and-results>>.

Compliance Summary Data

Statute	Source ID	Current SNC (Significant Noncompliance)/HPV (High Priority Violation)	Current As Of	Qtrs with NC (Noncompliance) (of 12)	Data Last Refreshed
---------	-----------	---	---------------	--------------------------------------	---------------------

No data records returned

Three-Year Compliance History by Quarter

Informal Enforcement Actions

Last 5 Years

Statute	System	Source ID	Type of Action	Lead Agency	Date
---------	--------	-----------	----------------	-------------	------

No data records returned

Entries in italics are not counted as "informal enforcement actions" in EPA policies pertaining to enforcement response tools.

Formal Enforcement Actions

Last 5 Years

Statute	System	Law/Section	Source ID	Type of Action	Case No.	Lead Agency	Case Name	Issued/ Filed Date	Settlements/ Actions	Settlement/ Action Date	Federal Penalty Assessed	State/ Local Penalty Assessed	Penalty Amount Collected	SEP Value	Comp Action Cost
---------	--------	-------------	-----------	----------------	----------	-------------	-----------	--------------------	----------------------	-------------------------	--------------------------	-------------------------------	--------------------------	-----------	------------------

No data records returned

Environmental Conditions

Watersheds

12-Digit WBD (Watershed Boundary Dataset) HUC (RAD (Reach Address Database))	WBD (Watershed Boundary Dataset) Subwatershed Name (RAD (Reach Address Database))	State Water Body Name (ICIS (Integrated Compliance Information System))	Beach Closures Within Last Year	Beach Closures Within Last Two Years	Pollutants Potentially Related to Impairment	Watershed with ESA (Endangered Species Act)-listed Aquatic Species?
--	---	---	---------------------------------	--------------------------------------	--	---

No data records returned

Assessed Waters From Latest State Submission (ATTAINS)

State	Report Cycle	Assessment Unit ID	Assessment Unit Name	Water Condition	Cause Groups Impaired	Drinking Water Use	Ecological Use	Fish Consumption Use	Recreation Use	Other Use
-------	--------------	--------------------	----------------------	-----------------	-----------------------	--------------------	----------------	----------------------	----------------	-----------

No data records returned

Air Quality Nonattainment Areas

Pollutant	Within Nonattainment Status Area?	Nonattainment Status Applicable Standard(s)	Within Maintenance Status Area?	Maintenance Status Applicable Standard(s)
-----------	-----------------------------------	---	---------------------------------	---

No data records returned

Pollutants

Toxics Release Inventory History of Reported Chemicals Released or Transferred in Pounds per Year at Site

TRI Facility ID	Year	Air Emissions	Surface Water Discharges	Off-Site Transfers to POTWs (Publicly Owned Treatment Works)	Underground Injections	Disposal to Land	Total On-Site Releases	Total Off-Site Transfers
-----------------	------	---------------	--------------------------	--	------------------------	------------------	------------------------	--------------------------

No data records returned

Toxics Release Inventory Total Releases and Transfers in Pounds by Chemical and Year

Chemical Name

No data records returned

Community Environmental Justice

This section shows indexes from EJScreen, EPA's screening tool for environmental justice (EJ) concerns. EPA uses these indexes to identify geographic areas that may warrant further consideration or analysis for potential EJ concerns. Use of these indexes does not designate an area as an "EJ community" or "EJ facility." EJScreen provides screening level indicators, not a determination of the existence or absence of EJ concerns. For more information, see the EJScreen home page.

Potential Environmental Justice Concerns

US Territory

Located in an area having 1 or more Census Block Supplemental State or US Percentiles >= 90%

Located in an area having 1 or more 1-Mile Average Supplemental State or US Percentiles >= 90%

EJScreen Indexes Shown

Index Type

Supplemental (default)

Related Reports

EJScreen Community Report

Download Data

Census Block Group ID: 721455605002	US (Percentile)			State (Percentile)		
Supplemental Indexes	Facility Census Block Group	1-mile Avg	1-mile Max	Facility Census Block Group	1-mile Avg	1-mile Max
Count of Indexes At or Above 90th Percentile	7	6	7	2	1	9
Particulate Matter 2.5	--	N/A	--	--	N/A	--
Ozone	--	N/A	--	--	N/A	--
Diesel Particulate Matter	14	15	22	72	73	92
Air Toxics Cancer Risk	53	36	58	73	0	97
Air Toxics Respiratory Hazard Index	37	36	44	73	72	96
Toxic Releases to Air	98	98	99	64	64	88
Traffic Proximity	99	99	99	94	86	95
Lead Paint	97	94	99	83	69	98
Risk Management Plan (RMP) Facility Proximity	71	71	86	21	21	38
Hazardous Waste Proximity	96	94	99	65	60	98
Superfund Proximity	99	99	99	95	95	100
Underground Storage Tanks (UST)	99	76	99	88	61	98
Wastewater Discharge	98	98	99	63	63	94

Map Display Based on: ☒ US ☐ State

Display Map Layer

Summary - Number of Indexes

☐ Facility 1-mile Radius ☐ Facility Census Block Group





Demographic Profile of Surrounding Area (1-Mile Radius)

This section provides demographic information regarding the community surrounding the facility. ECHO compliance data alone are not sufficient to determine whether violations at a particular facility had negative impacts on public health or the environment. Statistics are based upon the 2010 U.S. Census and 2017 - 2021 American Community Survey (ACS) 5-year Summary and are accurate to the extent that the facility latitude and longitude listed below are correct. Census boundaries and demographic data for U.S. Territories are based on the "2020 Island Areas Demographic Profiles" from the U.S. Census Bureau. EPA's spatial processing methodology considers the overlap between the selected radii and the census blocks (for U.S. Census demographics) and census block groups (for ACS demographics) in determining the demographics surrounding the facility. For more detail about this methodology, see the DFR Data Dictionary <<https://epa.gov/help/reports/dfr-data-dictionary#demographic>>.

General Statistics (U.S. Census)

Total Persons	12,344
Population Density	3,943/sq.mi.
Housing Units in Area	5,271

General Statistics (ACS (American Community Survey))

Total Persons	8,974
Percent People of Color	99%
Households in Area	3,435
Households on Public Assistance	183
Persons With Low Income	7,107
Percent With Low Income	79%

Geography

Radius of Selected Area	1 mi.
Center Latitude	18.444391
Center Longitude	-66.38767
Land Area	100%
Water Area	0%

Income Breakdown (ACS (American Community Survey)) - Households (%)

Less than \$15,000	1,514 (44.02%)
\$15,000 - \$25,000	676 (19.66%)
\$25,000 - \$50,000	759 (22.07%)
\$50,000 - \$75,000	326 (9.48%)

Age Breakdown (U.S. Census) - Persons (%)

Children 5 years and younger	757 (6%)
Minors 17 years and younger	3,038 (25%)
Adults 18 years and older	9,306 (75%)
Seniors 65 years and older	1,919 (16%)

Race Breakdown (U.S. Census) - Persons (%)

White	9,669 (78%)
African-American	1,240 (10%)
Hispanic-Origin	12,222 (99%)
Asian/Pacific Islander	26 (0%)
American Indian	63 (1%)
Other/Multiracial	1,346 (11%)

Education Level (Persons 25 & older) (ACS (American Community Survey)) - Persons (%)

Less than 9th Grade	1,018 (16.23%)
9th through 12th Grade	631 (10.06%)
High School Diploma	1,733 (27.63%)
Some College/2-year	804 (12.82%)
B.S./B.A. (Bachelor of Science/Bachelor of Arts) or More	1,374 (21.91%)

Income Breakdown (ACS (American Community Survey)) - Households (%)	
Greater than \$75,000	164 (4.77%)



Detailed Facility Report

Facility Summary

A1A ENGINEERING & CONSULTING

**SECTOR BRISAD DEL ROSARIO
CRYSTAL LAKE ROAD #16, VEGA BAJA,
PR 00693**

FRS (Facility Registry Service) ID: 110059718550

EPA Region: 02

Latitude: 18.444391

Longitude: -66.38767

Locational Data Source: ICIS

Industries: --

Indian Country: N

Enforcement and Compliance Summary

Statute	TSCA
Compliance Monitoring Activities (5 years)	--
Date of Last Compliance Monitoring Activity	--
Compliance Status	--
Qtrs in Noncompliance (of 12)	--
Qtrs with Significant Violation	--
Informal Enforcement Actions (5 years)	--
Formal Enforcement Actions (5 years)	--
Penalties from Formal Enforcement Actions (5 years)	--
EPA Cases (5 years)	--
Penalties from EPA Cases (5 years)	--

Regulatory Information

Clean Air Act (CAA): No Information

Clean Water Act (CWA): No Information

Resource Conservation and Recovery Act (RCRA):
No Information

Safe Drinking Water Act (SDWA): No Information

Other Regulatory Reports

Air Emissions Inventory (EIS): No Information

Greenhouse Gas Emissions (eGGRT): No Information

Toxic Releases (TRI): No Information

Compliance and Emissions Data Reporting

Interface (CEDRI):

No Information

[Go To Enforcement/Compliance Details](#)

[Known Data Problems <https://epa.gov/resources/echo-data/known-data-problems>](https://epa.gov/resources/echo-data/known-data-problems)

Facility/System Characteristics

Facility/System Characteristics

System	Statute	Identifier	Universe	Status	Areas	Permit Expiration Date	Indian Country	Latitude	Longitude
FRS		110059718550					N	18.444391	-66.38767
ICIS		3400082498					N	18.444391	-66.38767

Facility Address

System	Statute	Identifier	Facility Name	Facility Address	Facility County
FRS		110059718550	A1A ENGINEERING & CONSULTING	SECTOR BRISAD DEL ROSARIO CRYSTAL LAKE ROAD #16, VEGA BAJA, PR 00693	
ICIS		3400082498	A1A ENGINEERING & CONSULTING	SECTOR BRISAD DEL ROSARIO CRYSTAL LAKE ROAD #16, VEGA BAJA, PR 00693	Vega Baja Municipio

Facility SIC (Standard Industrial Classification) Codes

System	Identifier	SIC Code	SIC Description
--------	------------	----------	-----------------

No data records returned

Facility NAICS (North American Industry Classification System) Codes

System	Identifier	NAICS Code	NAICS Description
--------	------------	------------	-------------------

No data records returned

Facility Tribe Information

Reservation Name	Tribe Name	EPA Tribal ID	Distance to Tribe (miles)
------------------	------------	---------------	---------------------------

No data records returned

Enforcement and Compliance

Compliance Monitoring History

Last 5 Years

Statute	Source ID	System	Activity Type	Compliance Monitoring Type	Lead Agency	Date	Finding (if applicable)
---------	-----------	--------	---------------	----------------------------	-------------	------	-------------------------

No data records returned

Entries in italics are not included in ECHO's Compliance Monitoring Activity counts because they are not compliance monitoring strategy <<https://www.epa.gov/compliance/compliance-monitoring-programs>> activities or because they are not counted as inspections within EPA's Annual Results <<https://www.epa.gov/enforcement/enforcement-data-and-results>>.

Compliance Summary Data

Statute	Source ID	Current SNC (Significant Noncompliance)/HPV (High Priority Violation)	Current As Of	Qtrs with NC (Noncompliance) (of 12)	Data Last Refreshed
---------	-----------	---	---------------	--------------------------------------	---------------------

No data records returned

Three-Year Compliance History by Quarter

Informal Enforcement Actions

Last 5 Years

Statute	System	Source ID	Type of Action	Lead Agency	Date
---------	--------	-----------	----------------	-------------	------

No data records returned

Entries in italics are not counted as "informal enforcement actions" in EPA policies pertaining to enforcement response tools.

Formal Enforcement Actions

Last 5 Years

Statute	System	Law/ Section	Source ID	Type of Action	Case No.	Lead Agency	Case Name	Issued/ Filed Date	Settlements/ Actions	Settlement/ Action Date	Federal Penalty Assessed	State/ Local Penalty Assessed	Penalty Amount Collected	SEP Value	Comp Action Cost
---------	--------	--------------	-----------	----------------	----------	-------------	-----------	--------------------	----------------------	-------------------------	--------------------------	-------------------------------	--------------------------	-----------	------------------

No data records returned

Environmental Conditions

Watersheds

12-Digit WBD (Watershed Boundary Dataset) HUC (RAD (Reach Address Database))	WBD (Watershed Boundary Dataset) Subwatershed Name (RAD (Reach Address Database))	State Water Body Name (ICIS (Integrated Compliance Information System))	Beach Closures Within Last Year	Beach Closures Within Last Two Years	Pollutants Potentially Related to Impairment	Watershed with ESA (Endangered Species Act)-listed Aquatic Species?
--	---	---	---------------------------------	--------------------------------------	--	---

No data records returned

Assessed Waters From Latest State Submission (ATTAINS)

State	Report Cycle	Assessment Unit ID	Assessment Unit Name	Water Condition	Cause Groups Impaired	Drinking Water Use	Ecological Use	Fish Consumption Use	Recreation Use	Other Use
-------	--------------	--------------------	----------------------	-----------------	-----------------------	--------------------	----------------	----------------------	----------------	-----------

No data records returned

Air Quality Nonattainment Areas

Pollutant	Within Nonattainment Status Area?	Nonattainment Status Applicable Standard(s)	Within Maintenance Status Area?	Maintenance Status Applicable Standard(s)
-----------	-----------------------------------	---	---------------------------------	---

No data records returned

Pollutants

Toxics Release Inventory History of Reported Chemicals Released or Transferred in Pounds per Year at Site

TRI Facility ID	Year	Air Emissions	Surface Water Discharges	Off-Site Transfers to POTWs (Publicly Owned Treatment Works)	Underground Injections	Disposal to Land	Total On-Site Releases	Total Off-Site Transfers
-----------------	------	---------------	--------------------------	--	------------------------	------------------	------------------------	--------------------------

No data records returned

Toxics Release Inventory Total Releases and Transfers in Pounds by Chemical and Year

Chemical Name

No data records returned

Community

Environmental Justice

This section shows indexes from EJScreen, EPA's screening tool for environmental justice (EJ) concerns. EPA uses these indexes to identify geographic areas that may warrant further consideration or analysis for potential EJ concerns. Use of these indexes does not designate an area as an "EJ community" or "EJ facility." EJScreen provides screening level indicators, not a determination of the existence or absence of EJ concerns. For more information, see the EJScreen home page.

Potential Environmental Justice Concerns

- US Territory
- Located in an area having 1 or more Census Block Supplemental State or US Percentiles >= 90%
- Located in an area having 1 or more 1-Mile Average Supplemental State or US Percentiles >= 90%

EJScreen Indexes Shown

Index Type

Supplemental (default)

Related Reports

EJScreen Community Report

Download Data

Census Block Group ID: 721455605002	US (Percentile)			State (Percentile)		
Supplemental Indexes	Facility Census Block Group	1-mile Avg	1-mile Max	Facility Census Block Group	1-mile Avg	1-mile Max
Count of Indexes At or Above 90th Percentile	7	6	7	2	1	9
Particulate Matter 2.5	--	N/A	--	--	N/A	--
Ozone	--	N/A	--	--	N/A	--
Diesel Particulate Matter	14	15	22	72	73	92
Air Toxics Cancer Risk	53	36	58	73	0	97
Air Toxics Respiratory Hazard Index	37	36	44	73	72	96
Toxic Releases to Air	98	98	99	64	64	88
Traffic Proximity	99	99	99	94	86	95
Lead Paint	97	94	99	83	69	98
Risk Management Plan (RMP) Facility Proximity	71	71	86	21	21	38
Hazardous Waste Proximity	96	94	99	65	60	98
Superfund Proximity	99	99	99	95	95	100
Underground Storage Tanks (UST)	99	76	99	88	61	98
Wastewater Discharge	98	98	99	63	63	94

Map Display Based on: ☒ US ☐ State

Display Map Layer

Summary - Number of Indexes

☐ Facility 1-mile Radius ☐ Facility Census Block Group



Demographic Profile of Surrounding Area (1-Mile Radius)

This section provides demographic information regarding the community surrounding the facility. ECHO compliance data alone are not sufficient to determine whether violations at a particular facility had negative impacts on public health or the environment. Statistics are based upon the 2010 U.S. Census and 2017 - 2021 American Community Survey (ACS) 5-year Summary and are accurate to the extent that the facility latitude and longitude listed below are correct. Census boundaries and demographic data for U.S. Territories are based on the "2020 Island Areas Demographic Profiles" from the U.S. Census Bureau. EPA's spatial processing methodology considers the overlap between the selected radii and the census blocks (for U.S. Census demographics) and census block groups (for ACS demographics) in determining the demographics surrounding the facility. For more detail about this methodology, see the DFR Data Dictionary <<https://epa.gov/help/reports/dfr-data-dictionary#demographic>>.

General Statistics (U.S. Census)	
Total Persons	12,344
Population Density	3,943/sq.mi.
Housing Units in Area	5,271

General Statistics (ACS (American Community Survey))	
Total Persons	8,974
Percent People of Color	99%

Age Breakdown (U.S. Census) - Persons (%)	
Children 5 years and younger	757 (6%)
Minors 17 years and younger	3,038 (25%)
Adults 18 years and older	9,306 (75%)
Seniors 65 years and older	1,919 (16%)

Race Breakdown (U.S. Census) - Persons (%)	
White	9,669 (78%)

General Statistics (ACS (American Community Survey))	
Households in Area	3,435
Households on Public Assistance	183
Persons With Low Income	7,107
Percent With Low Income	79%
Geography	
Radius of Selected Area	1 mi.
Center Latitude	18.444391
Center Longitude	-66.38767
Land Area	100%
Water Area	0%
Income Breakdown (ACS (American Community Survey)) - Households (%)	
Less than \$15,000	1,514 (44.02%)
\$15,000 - \$25,000	676 (19.66%)
\$25,000 - \$50,000	759 (22.07%)
\$50,000 - \$75,000	326 (9.48%)
Greater than \$75,000	164 (4.77%)

Race Breakdown (U.S. Census) - Persons (%)	
African-American	1,240 (10%)
Hispanic-Origin	12,222 (99%)
Asian/Pacific Islander	26 (0%)
American Indian	63 (1%)
Other/Multiracial	1,346 (11%)
Education Level (Persons 25 & older) (ACS (American Community Survey)) - Persons (%)	
Less than 9th Grade	1,018 (16.23%)
9th through 12th Grade	631 (10.06%)
High School Diploma	1,733 (27.63%)
Some College/2-year	804 (12.82%)
B.S./B.A. (Bachelor of Science/Bachelor of Arts) or More	1,374 (21.91%)



Detailed Facility Report

Facility Summary

MUNICIPALITY OF VEGA BAJA

NATER STREET, VEGA BAJA, PR 00693

FRS (Facility Registry Service) ID: 110060367106

EPA Region: 02

Latitude: 18.44449

Longitude: -66.38778

Locational Data Source: FRS

Industries: --

Indian Country: N

Enforcement and Compliance Summary

Statute	CWA
Compliance Monitoring Activities (5 years)	--
Date of Last Compliance Monitoring Activity	09/19/2014
Compliance Status	No Violation Identified
Qtrs in Noncompliance (of 12)	0
Qtrs with Significant Violation	0
Informal Enforcement Actions (5 years)	--
Formal Enforcement Actions (5 years)	--
Penalties from Formal Enforcement Actions (5 years)	--
EPA Cases (5 years)	--
Penalties from EPA Cases (5 years)	--

Regulatory Information

Clean Air Act (CAA): No Information

Clean Water Act (CWA): Non-Major, Permit Expired (PRR040039)

Resource Conservation and Recovery Act (RCRA): No Information

Safe Drinking Water Act (SDWA): No Information

Other Regulatory Reports

Air Emissions Inventory (EIS): No Information

Greenhouse Gas Emissions (eGGRT): No Information

Toxic Releases (TRI): No Information

Compliance and Emissions Data Reporting Interface (CEDRI):
No Information

Go To Enforcement/Compliance Details

Known Data Problems <<https://epa.gov/resources/echo-data/known-data-problems>>

Facility/System Characteristics

Facility/System Characteristics

System	Statute	Identifier	Universe	Status	Areas	Permit Expiration Date	Indian Country	Latitude	Longitude
FRS		110060367106					N	18.44449	-66.38778
ICIS-NPDES	CWA	PRR040039	Non-Major: General Permit Covered Facility	Expired	Urban Stormwater (Small MS4)	06/30/2021	N	18.44449	-66.38778

Facility Address

System	Statute	Identifier	Facility Name	Facility Address	Facility County
FRS		110060367106	MUNICIPALITY OF VEGA BAJA	NATER STREET, VEGA BAJA, PR 00693	
ICIS-NPDES	CWA	PRR040039	MUNICIPALITY OF VEGA BAJA	NATER STREET, VEGA BAJA, PR 00693	Vega Baja Municipio

Facility SIC (Standard Industrial Classification) Codes

System	Identifier	SIC Code	SIC Description
--------	------------	----------	-----------------

No data records returned

Facility Industrial Effluent Guidelines

Identifier	Effluent Guideline (40 CFR Part)	Effluent Guideline Description
------------	----------------------------------	--------------------------------

No data records returned

Facility NAICS (North American Industry Classification System) Codes

System	Identifier	NAICS Code	NAICS Description
--------	------------	------------	-------------------

No data records returned

Facility Tribe Information

Reservation Name	Tribe Name	EPA Tribal ID	Distance to Tribe (miles)
------------------	------------	---------------	---------------------------

No data records returned

Enforcement and Compliance

Compliance Monitoring History

Last 5 Years

Statute	Source ID	System	Activity Type	Compliance Monitoring Type	Lead Agency	Date	Finding (if applicable)
---------	-----------	--------	---------------	----------------------------	-------------	------	-------------------------

No data records returned

Entries in italics are not included in ECHO's Compliance Monitoring Activity counts because they are not compliance monitoring strategy <<https://www.epa.gov/compliance/compliance-monitoring-programs>> activities or because they are not counted as inspections within EPA's Annual Results <<https://www.epa.gov/enforcement/enforcement-data-and-results>>.

Compliance Summary Data

Statute	Source ID	Current SNC (Significant Noncompliance)/HPV (High Priority Violation)	Current As Of	Qtrs with NC (Noncompliance) (of 12)	Data Last Refreshed
CWA	PRR040039	No	12/31/2023	0	05/03/2024

Three-Year Compliance History by Quarter

Statute	Program/Pollutant/Violation Type	QTR 1	QTR 2	QTR 3	QTR 4	QTR 5	QTR 6	QTR 7	QTR 8	QTR 9	QTR 10	QTR 11	QTR 12	QTR 13+
	CWA (Source ID: PRR040039)	01/01-03/31/21	04/01-06/30/21	07/01-09/30/21	10/01-12/31/21	01/01-03/31/22	04/01-06/30/22	07/01-09/30/22	10/01-12/31/22	01/01-03/31/23	04/01-06/30/23	07/01-09/30/23	10/01-12/31/23	01/01-05/03/24
	Facility-Level Status	No Violation Identified	No Violation Identified	No Violation Identified	No Violation Identified	No Violation Identified	No Violation Identified	No Violation Identified	No Violation Identified	No Violation Identified	No Violation Identified	No Violation Identified	No Violation Identified	Undetermined
	Quarterly Noncompliance Report History													

Informal Enforcement Actions

Last 5 Years

Statute	System	Source ID	Type of Action	Lead Agency	Date
---------	--------	-----------	----------------	-------------	------

No data records returned

Entries in italics are not counted as "informal enforcement actions" in EPA policies pertaining to enforcement response tools.

Formal Enforcement Actions

Last 5 Years

Statute	System	Law/Section	Source ID	Type of Action	Case No.	Lead Agency	Case Name	Issued/Filed Date	Settlements/Actions	Settlement/Action Date	Federal Penalty Assessed	State/Local Penalty Assessed	Penalty Amount Collected	SEP Value	Comp Action Cost
---------	--------	-------------	-----------	----------------	----------	-------------	-----------	-------------------	---------------------	------------------------	--------------------------	------------------------------	--------------------------	-----------	------------------

No data records returned

Environmental Conditions

Watersheds

12-Digit WBD (Watershed Boundary Dataset) HUC (RAD (Reach Address Database))	WBD (Watershed Boundary Dataset) Subwatershed Name (RAD (Reach Address Database))	State Water Body Name (ICIS (Integrated Compliance Information System))	Beach Closures Within Last Year	Beach Closures Within Last Two Years	Pollutants Potentially Related to Impairment	Watershed with ESA (Endangered Species Act)-listed Aquatic Species?
210100020107	Rio Cibuco-Cienaga Prieta-Laguna Tortuguero Coastal Watershed	--	No	No	--	Yes

Assessed Waters From Latest State Submission (ATTAINS)

State	Report Cycle	Assessment Unit ID	Assessment Unit Name	Water Condition	Cause Groups Impaired	Drinking Water Use	Ecological Use	Fish Consumption Use	Recreation Use	Other Use
PR	2020	PRNE9A	RIO CIBUCO ESTUARY	Unknown	--	--	Insufficient Information	--	Insufficient Information	--

Air Quality Nonattainment Areas

Pollutant	Within Nonattainment Status Area?	Nonattainment Status Applicable Standard(s)	Within Maintenance Status Area?	Maintenance Status Applicable Standard(s)
-----------	-----------------------------------	---	---------------------------------	---

No data records returned

Pollutants

Toxics Release Inventory History of Reported Chemicals Released or Transferred in Pounds per Year at Site

TRI Facility ID	Year	Air Emissions	Surface Water Discharges	Off-Site Transfers to POTWs (Publicly Owned Treatment Works)	Underground Injections	Disposal to Land	Total On-Site Releases	Total Off-Site Transfers
-----------------	------	---------------	--------------------------	--	------------------------	------------------	------------------------	--------------------------

No data records returned

Toxics Release Inventory Total Releases and Transfers in Pounds by Chemical and Year

Chemical Name

No data records returned

CWA (Clean Water Act) Discharge Monitoring Report (DMR) Pollutant Loadings

DMR and TRI Multi-Year Loading Report

NPDES ID	Description
----------	-------------

No data records returned

Community

Environmental Justice

This section shows indexes from EJScreen, EPA's screening tool for environmental justice (EJ) concerns. EPA uses these indexes to identify geographic areas that may warrant further consideration or analysis for potential EJ concerns. Use of these indexes does not designate an area as an "EJ community" or "EJ facility." EJScreen provides screening level indicators, not a determination of the existence or absence of EJ concerns. For more information, see the EJScreen home page.

Potential Environmental Justice Concerns

- US Territory
- Located in an area having 1 or more Census Block Supplemental State or US Percentiles >= 90%
- Located in an area having 1 or more 1-Mile Average Supplemental State or US Percentiles >= 90%

EJScreen Indexes Shown

Index Type

Supplemental (default)

Related Reports

EJScreen Community Report

Download Data

Census Block Group ID: 721455605002	US (Percentile)			State (Percentile)		
	Facility Census Block Group	1-mile Avg	1-mile Max	Facility Census Block Group	1-mile Avg	1-mile Max
Count of Indexes At or Above 90th Percentile	7	6	7	2	1	9
Particulate Matter 2.5	--	N/A	--	--	N/A	--
Ozone	--	N/A	--	--	N/A	--
Diesel Particulate Matter	14	15	22	72	72	<div><div></div>92</div>
Air Toxics Cancer Risk	53	36	58	73	0	<div><div></div>97</div>
Air Toxics Respiratory Hazard Index	37	36	44	73	71	<div><div></div>96</div>
Toxic Releases to Air	<div><div></div>98</div>	<div><div></div>98</div>	<div><div></div>99</div>	64	63	88
Traffic Proximity	<div><div></div>99</div>	<div><div></div>99</div>	<div><div></div>99</div>	<div><div></div>94</div>	86	<div><div></div>95</div>
Lead Paint	<div><div></div>97</div>	<div><div></div>94</div>	<div><div></div>99</div>	83	69	<div><div></div>98</div>
Risk Management Plan (RMP) Facility Proximity	71	71	86	21	21	38
Hazardous Waste Proximity	<div><div></div>96</div>	<div><div></div>94</div>	<div><div></div>99</div>	65	60	<div><div></div>98</div>
Superfund Proximity	<div><div></div>99</div>	<div><div></div>99</div>	<div><div></div>99</div>	<div><div></div>95</div>	<div><div></div>95</div>	<div><div></div>100</div>
Underground Storage Tanks (UST)	<div><div></div>99</div>	76	<div><div></div>99</div>	88	61	<div><div></div>98</div>
Wastewater Discharge	<div><div></div>98</div>	<div><div></div>98</div>	<div><div></div>99</div>	63	62	<div><div></div>94</div>

Map Display Based on: ☒ US ☐ State

Display Map Layer

Summary - Number of Indexes

☐ Facility 1-mile Radius ☐ Facility Census Block Group

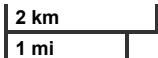

Powered by Esri <<http://www.esri.com/>>

Demographic Profile of Surrounding Area (1-Mile Radius)

This section provides demographic information regarding the community surrounding the facility. ECHO compliance data alone are not sufficient to determine whether violations at a particular facility had negative impacts on public health or the environment. Statistics are based upon the 2010 U.S. Census and 2017 - 2021 American Community Survey (ACS) 5-year Summary and are accurate to the extent that the facility latitude and longitude listed below are correct. Census boundaries and demographic data for U.S. Territories are based on the "2020 Island Areas Demographic Profiles" from the U.S. Census Bureau. EPA's spatial processing methodology considers the overlap between the selected radii and the census blocks (for U.S. Census demographics) and census block groups (for ACS demographics) in determining the demographics surrounding the facility. For more detail about this methodology, see the DFR Data Dictionary <<https://epa.gov/help/reports/dfr-data-dictionary#demographic>>.

General Statistics (U.S. Census)	
Total Persons	12,324
Population Density	3,973/sq.mi.
Housing Units in Area	5,263

General Statistics (ACS (American Community Survey))	
Total Persons	8,963
Percent People of Color	99%
Households in Area	3,437
Households on Public Assistance	184
Persons With Low Income	7,091
Percent With Low Income	79%

Geography	
Radius of Selected Area	1 mi.
Center Latitude	18.44449
Center Longitude	-66.38778
Land Area	100%
Water Area	0%

Age Breakdown (U.S. Census) - Persons (%)	
Children 5 years and younger	755 (6%)
Minors 17 years and younger	3,030 (25%)
Adults 18 years and older	9,294 (75%)
Seniors 65 years and older	1,918 (16%)

Race Breakdown (U.S. Census) - Persons (%)	
White	9,652 (78%)
African-American	1,240 (10%)
Hispanic-Origin	12,202 (99%)
Asian/Pacific Islander	26 (0%)
American Indian	63 (1%)
Other/Multiracial	1,343 (11%)

Education Level (Persons 25 & older) (ACS (American Community Survey)) - Persons (%)	
Less than 9th Grade	1,011 (16.14%)
9th through 12th Grade	631 (10.08%)
High School Diploma	1,731 (27.64%)
Some College/2-year	803 (12.82%)

Income Breakdown (ACS (American Community Survey)) - Households (%)	
Less than \$15,000	1,510 (43.97%)
\$15,000 - \$25,000	674 (19.63%)
\$25,000 - \$50,000	759 (22.1%)
\$50,000 - \$75,000	326 (9.49%)
Greater than \$75,000	165 (4.8%)

Education Level (Persons 25 & older) (ACS (American Community Survey)) - Persons (%)	
B.S./B.A. (Bachelor of Science/Bachelor of Arts) or More	1,378 (22%)



Detailed Facility Report

Facility Summary

MAPEI CARIBE, INC. SAND DRYING PLANT

CABO CARIBE INDUSTRIAL PARK, #912 NARANJAL AVENUE, MUNICIPALITY OF VEGA BAJA, PR 00617

FRS (Facility Registry Service) ID: 110066870675

EPA Region: 02

Latitude: 18.453686

Longitude: -66.390833

Locational Data Source: NPDES

Industries: --

Indian Country: N

Enforcement and Compliance Summary

Statute	CWA
Compliance Monitoring Activities (5 years)	--
Date of Last Compliance Monitoring Activity	--
Compliance Status	Terminated Permit
Qtrs in Noncompliance (of 12)	0
Qtrs with Significant Violation	0
Informal Enforcement Actions (5 years)	--
Formal Enforcement Actions (5 years)	--
Penalties from Formal Enforcement Actions (5 years)	--
EPA Cases (5 years)	--
Penalties from EPA Cases (5 years)	--

Regulatory Information

Clean Air Act (CAA): No Information

Clean Water Act (CWA): Non-Major, Permit Terminated; Compliance Tracking Off (PRR053148)

Resource Conservation and Recovery Act (RCRA): No Information

Safe Drinking Water Act (SDWA): No Information

Go To Enforcement/Compliance Details

Known Data Problems <<https://epa.gov/resources/echo-data/known-data-problems>>

Other Regulatory Reports

Air Emissions Inventory (EIS): No Information

Greenhouse Gas Emissions (eGGRT): No Information

Toxic Releases (TRI): No Information

Compliance and Emissions Data Reporting Interface (CEDRI): No Information

Facility/System Characteristics

Facility/System Characteristics

System	Statute	Identifier	Universe	Status	Areas	Permit Expiration Date	Indian Country	Latitude	Longitude
FRS		110066870675					N	18.453686	-66.390833
ICIS-NPDES	CWA	PRR053148	Non-Major: General Permit Covered Facility	Terminated; Compliance Tracking Off	Industrial Stormwater	06/03/2020	N	18.453686	-66.390833

Facility Address

System	Statute	Identifier	Facility Name	Facility Address	Facility County
FRS		110066870675	MAPEI CARIBE, INC. SAND DRYING PLANT	CABO CARIBE INDUSTRIAL PARK, #912 NARANJAL AVENUE, MUNICIPALITY OF VEGA BAJA, PR 00617	
ICIS-NPDES	CWA	PRR053148	MAPEI CARIBE, INC. SAND DRYING PLANT	CABO CARIBE INDUSTRIAL PARK, #912 NARANJAL AVENUE, MUNICIPALITY OF VEGA BAJA, PR 00617	Vega Baja Municipio

Facility SIC (Standard Industrial Classification) Codes

System	Identifier	SIC Code	SIC Description
ICIS-NPDES	PRR053148	1446	Industrial Sand

Facility NAICS (North American Industry Classification System) Codes

System	Identifier	NAICS Code	NAICS Description
No data records returned			

Facility Industrial Effluent Guidelines

Identifier	Effluent Guideline (40 CFR Part)	Effluent Guideline Description
PRR053148	436	Mineral mining and processing point source category

Facility Tribe Information

Reservation Name	Tribe Name	EPA Tribal ID	Distance to Tribe (miles)
No data records returned			

Enforcement and Compliance

Compliance Monitoring History

Last 5 Years

Statute	Source ID	System	Activity Type	Compliance Monitoring Type	Lead Agency	Date	Finding (if applicable)
No data records returned							

Entries in italics are not included in ECHO's Compliance Monitoring Activity counts because they are not compliance monitoring strategy <https://www.epa.gov/compliance/compliance-monitoring-programs> activities or because they are not counted as inspections within EPA's Annual Results <https://www.epa.gov/enforcement/enforcement-data-and-results>.

Compliance Summary Data

Statute	Source ID	Current SNC (Significant Noncompliance)/HPV (High Priority Violation)	Current As Of	Qtrs with NC (Noncompliance) (of 12)	Data Last Refreshed
CWA	PRR053148	No	12/31/2023	0	05/03/2024

Three-Year Compliance History by Quarter

Statute	Program/Pollutant/Violation Type	QTR 1	QTR 2	QTR 3	QTR 4	QTR 5	QTR 6	QTR 7	QTR 8	QTR 9	QTR 10	QTR 11	QTR 12	QTR 13+
	CWA (Source ID: PRR053148)	01/01-03/31/21	04/01-06/30/21	07/01-09/30/21	10/01-12/31/21	01/01-03/31/22	04/01-06/30/22	07/01-09/30/22	10/01-12/31/22	01/01-03/31/23	04/01-06/30/23	07/01-09/30/23	10/01-12/31/23	01/01-05/03/24
	Facility-Level Status	No Violation Identified	Unknown	Terminated Permit	Terminated Permit	Terminated Permit	Terminated Permit	Terminated Permit	Terminated Permit	Terminated Permit	Terminated Permit	Terminated Permit	Terminated Permit	Terminated Permit
	Quarterly Noncompliance Report History		Undetermined	Undetermined										

Informal Enforcement Actions

Last 5 Years

Statute	System	Source ID	Type of Action	Lead Agency	Date
No data records returned					

Entries in italics are not counted as "informal enforcement actions" in EPA policies pertaining to enforcement response tools.

Formal Enforcement Actions

Last 5 Years

Statute	System	Law/Section	Source ID	Type of Action	Case No.	Lead Agency	Case Name	Issued/ Filed Date	Settlements/ Actions	Settlement/ Action Date	Federal Penalty Assessed	State/ Local Penalty Assessed	Penalty Amount Collected	SEP Value	Comp Action Cost
---------	--------	-------------	-----------	----------------	----------	-------------	-----------	--------------------	----------------------	-------------------------	--------------------------	-------------------------------	--------------------------	-----------	------------------

No data records returned

Environmental Conditions

Watersheds

12-Digit WBD (Watershed Boundary Dataset) HUC (RAD (Reach Address Database))	WBD (Watershed Boundary Dataset) Subwatershed Name (RAD (Reach Address Database))	State Water Body Name (ICIS (Integrated Compliance Information System))	Beach Closures Within Last Year	Beach Closures Within Last Two Years	Pollutants Potentially Related to Impairment	Watershed with ESA (Endangered Species Act)- listed Aquatic Species?
210100020107	Rio Cibuco-Cienaga Prieta-Laguna Tortuguero Coastal Watershed	CABO CARIBE CHANNEL (SD)	No	No	--	Yes

Assessed Waters From Latest State Submission (ATTAINS)

State	Report Cycle	Assessment Unit ID	Assessment Unit Name	Water Condition	Cause Groups Impaired	Drinking Water Use	Ecological Use	Fish Consumption Use	Recreation Use	Other Use
PR	2020	PRNE9A	RIO CIBUCO ESTUARY	Unknown	--	--	Insufficient Information	--	Insufficient Information	--

Air Quality Nonattainment Areas

Pollutant	Within Nonattainment Status Area?	Nonattainment Status Applicable Standard(s)	Within Maintenance Status Area?	Maintenance Status Applicable Standard(s)
-----------	-----------------------------------	---	---------------------------------	---

No data records returned

Pollutants

Toxics Release Inventory History of Reported Chemicals Released or Transferred in Pounds per Year at Site

TRI Facility ID	Year	Air Emissions	Surface Water Discharges	Off-Site Transfers to POTWs (Publicly Owned Treatment Works)	Underground Injections	Disposal to Land	Total On-Site Releases	Total Off-Site Transfers
-----------------	------	---------------	--------------------------	--	------------------------	------------------	------------------------	--------------------------

No data records returned

Toxics Release Inventory Total Releases and Transfers in Pounds by Chemical and Year

Chemical Name

No data records returned

CWA (Clean Water Act) Discharge Monitoring Report (DMR) Pollutant Loadings

DMR and TRI Multi-Year Loading Report

NPDES ID	Description
----------	-------------

No data records returned

Community

Environmental Justice

This section shows indexes from EJScreen, EPA's screening tool for environmental justice (EJ) concerns. EPA uses these indexes to identify geographic areas that may warrant further consideration or analysis for potential EJ concerns. Use of these indexes does not designate an area as an "EJ community" or "EJ facility." EJScreen provides screening level indicators, not a determination of the existence or absence of EJ concerns. For more information, see the EJScreen home page.

Potential Environmental Justice Concerns

US Territory

Located in an area having 1 or more Census Block Supplemental State or US Percentiles >= 90%

Located in an area having 1 or more 1-Mile Average Supplemental State or US Percentiles >= 90%

EJScreen Indexes Shown

Index Type

Supplemental (default)

Related Reports

EJScreen Community Report

Download Data

Census Block Group ID: 721455603002	US (Percentile)			State (Percentile)		
	Facility Census Block Group	1-mile Avg	1-mile Max	Facility Census Block Group	1-mile Avg	1-mile Max
Count of Indexes At or Above 90th Percentile	6	6	7	2	1	9
Particulate Matter 2.5	--	N/A	--	--	N/A	--
Ozone	--	N/A	--	--	N/A	--
Diesel Particulate Matter	10	11	22	70	64	92
Air Toxics Cancer Risk	54	53	58	78	57	97
Air Toxics Respiratory Hazard Index	37	35	44	78	58	96
Toxic Releases to Air	98	97	99	64	57	88
Traffic Proximity	99	99	99	91	80	95
Lead Paint	92	92	99	64	64	98
Risk Management Plan (RMP) Facility Proximity	71	65	86	19	16	38
Hazardous Waste Proximity	93	91	99	55	52	94
Superfund Proximity	99	99	99	96	90	100
Underground Storage Tanks (UST)	0	69	99	0	61	98
Wastewater Discharge	98	97	99	52	48	94

Map Display Based on:

☒ US

☐ State

Display Map Layer

Summary - Number of Indexes

☐ Facility 1-mile Radius

☐ Facility Census Block Group



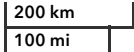

U.S. Environmental Protection Agency

Powered by Esri <<http://www.esri.com/>>

Demographic Profile of Surrounding Area (1-Mile Radius)

This section provides demographic information regarding the community surrounding the facility. ECHO compliance data alone are not sufficient to determine whether violations at a particular facility had negative impacts on public health or the environment. Statistics are based upon the 2010 U.S. Census and 2017 - 2021 American Community Survey (ACS) 5-year Summary and are accurate to the extent that the facility latitude and longitude listed below are correct. Census boundaries and demographic data for U.S. Territories are based on the "2020 Island Areas Demographic Profiles" from the U.S. Census Bureau. EPA’s spatial processing methodology considers the overlap between the selected radii and the census blocks (for U.S. Census demographics) and census block groups (for ACS demographics) in determining the demographics surrounding the facility. For more detail about this methodology, see the DFR Data Dictionary <<https://epa.gov/help/reports/dfr-data-dictionary#demographic>>.

General Statistics (U.S. Census)	
Total Persons	6,513
Population Density	2,064/sq.mi.
Housing Units in Area	2,939

General Statistics (ACS (American Community Survey))	
Total Persons	5,422
Percent People of Color	99%
Households in Area	2,123
Households on Public Assistance	163
Persons With Low Income	4,228
Percent With Low Income	78%

Geography	
Radius of Selected Area	1 mi.
Center Latitude	18.453686
Center Longitude	-66.390833
Land Area	100%
Water Area	0%

Income Breakdown (ACS (American Community Survey)) - Households (%)	
Less than \$15,000	902 (42.47%)
\$15,000 - \$25,000	476 (22.41%)
\$25,000 - \$50,000	462 (21.75%)
\$50,000 - \$75,000	167 (7.86%)
Greater than \$75,000	117 (5.51%)

Age Breakdown (U.S. Census) - Persons (%)	
Children 5 years and younger	386 (6%)
Minors 17 years and younger	1,552 (24%)
Adults 18 years and older	4,961 (76%)
Seniors 65 years and older	1,333 (20%)

Race Breakdown (U.S. Census) - Persons (%)	
White	5,038 (77%)
African-American	660 (10%)
Hispanic-Origin	6,456 (99%)
Asian/Pacific Islander	18 (0%)
American Indian	38 (1%)
Other/Multiracial	759 (12%)

Education Level (Persons 25 & older) (ACS (American Community Survey)) - Persons (%)	
Less than 9th Grade	408 (11.17%)
9th through 12th Grade	342 (9.36%)
High School Diploma	1,111 (30.41%)
Some College/2-year	459 (12.57%)
B.S./B.A. (Bachelor of Science/Bachelor of Arts) or More	956 (26.17%)



Detailed Facility Report

Facility Summary

BLUE RIBBON TAG & LABELS

**AREA INDUSTRIAL CABO CARIBE KM 17.6
CARR 686, VEGA BAJA, PR 00694**

FRS (Facility Registry Service) ID: 110070206849

EPA Region: 02

Latitude: 18.455618

Longitude: -66.392039

Locational Data Source: RCRAINFO

Industries: --

Indian Country: N

Enforcement and Compliance Summary

Statute	RCRA
Compliance Monitoring Activities (5 years)	--
Date of Last Compliance Monitoring Activity	--
Compliance Status	No Violation Identified
Qtrs in Noncompliance (of 12)	0
Qtrs with Significant Violation	0
Informal Enforcement Actions (5 years)	--
Formal Enforcement Actions (5 years)	--
Penalties from Formal Enforcement Actions (5 years)	--
EPA Cases (5 years)	--
Penalties from EPA Cases (5 years)	--

Regulatory Information

Clean Air Act (CAA): No Information

Clean Water Act (CWA): No Information

Other Regulatory Reports

Air Emissions Inventory (EIS): No Information

Greenhouse Gas Emissions (eGGRT): No Information

Toxic Releases (TRI): No Information

Resource Conservation and Recovery Act (RCRA): Active VSQG, (PRN008029365)

Safe Drinking Water Act (SDWA): No Information

Compliance and Emissions Data Reporting Interface (CEDRI):
No Information

Go To Enforcement/Compliance Details

Known Data Problems <<https://epa.gov/resources/echo-data/known-data-problems>>

Facility/System Characteristics

Facility/System Characteristics

System	Statute	Identifier	Universe	Status	Areas	Permit Expiration Date	Indian Country	Latitude	Longitude
FRS		110070206849					N	18.455618	-66.392039
RCRAInfo	RCRA	PRN008029365	VSQG	Active (H)			N	18.455618	-66.392039

Facility Address

System	Statute	Identifier	Facility Name	Facility Address	Facility County
FRS		110070206849	BLUE RIBBON TAG & LABELS	AREA INDUSTRIAL CABO CARIBE KM 17.6 CARR 686, VEGA BAJA, PR 00694	Vega Baja Municipio
RCRAInfo	RCRA	PRN008029365	BLUE RIBBON TAG & LABELS	AREA INDUSTRIAL CABO CARIBE KM 17.6 CARR 686, VEGA BAJA, PR 00694	Vega Baja Municipio

Facility SIC (Standard Industrial Classification) Codes

Facility NAICS (North American Industry Classification System) Codes

System	Identifier	SIC Code	SIC Description
No data records returned			

System	Identifier	NAICS Code	NAICS Description
No data records returned			

Facility Tribe Information

Reservation Name	Tribe Name	EPA Tribal ID	Distance to Tribe (miles)
No data records returned			

Enforcement and Compliance

Compliance Monitoring History

Last 5 Years

Statute	Source ID	System	Activity Type	Compliance Monitoring Type	Lead Agency	Date	Finding (if applicable)
No data records returned							

Entries in italics are not included in ECHO's Compliance Monitoring Activity counts because they are not compliance monitoring strategy <<https://www.epa.gov/compliance/compliance-monitoring-programs>> activities or because they are not counted as inspections within EPA's Annual Results <<https://www.epa.gov/enforcement/enforcement-data-and-results>>.

Compliance Summary Data

Statute	Source ID	Current SNC (Significant Noncompliance)/HPV (High Priority Violation)	Current As Of	Qtrs with NC (Noncompliance) (of 12)	Data Last Refreshed
RCRA	PRN008029365	No	05/04/2024	0	05/03/2024

Three-Year Compliance History by Quarter

Statute	Program/Pollutant/Violation Type	QTR 1	QTR 2	QTR 3	QTR 4	QTR 5	QTR 6	QTR 7	QTR 8	QTR 9	QTR 10	QTR 11	QTR 12+
RCRA (Source ID: PRN008029365)		07/01-09/30/21	10/01-12/31/21	01/01-03/31/22	04/01-06/30/22	07/01-09/30/22	10/01-12/31/22	01/01-03/31/23	04/01-06/30/23	07/01-09/30/23	10/01-12/31/23	01/01-03/31/24	04/01-06/30/24
	Facility-Level Status	No Violation Identified	No Violation Identified	No Violation Identified	No Violation Identified	No Violation Identified	No Violation Identified	No Violation Identified	No Violation Identified	No Violation Identified	No Violation Identified	No Violation Identified	No Violation Identified
	Violation	Agency											

Informal Enforcement Actions

Last 5 Years

Statute	System	Source ID	Type of Action	Lead Agency	Date
---------	--------	-----------	----------------	-------------	------

No data records returned

Entries in italics are not counted as "informal enforcement actions" in EPA policies pertaining to enforcement response tools.

Formal Enforcement Actions

Last 5 Years

Statute	System	Law/Section	Source ID	Type of Action	Case No.	Lead Agency	Case Name	Issued/Filed Date	Settlements/Actions	Settlement/Action Date	Federal Penalty Assessed	State/Local Penalty Assessed	Penalty Amount Collected	SEP Value	Comp Action Cost
---------	--------	-------------	-----------	----------------	----------	-------------	-----------	-------------------	---------------------	------------------------	--------------------------	------------------------------	--------------------------	-----------	------------------

No data records returned

Environmental Conditions

Watersheds

12-Digit WBD (Watershed Boundary Dataset) HUC (RAD (Reach Address Database))	WBD (Watershed Boundary Dataset) Subwatershed Name (RAD (Reach Address Database))	State Water Body Name (ICIS (Integrated Compliance Information System))	Beach Closures Within Last Year	Beach Closures Within Last Two Years	Pollutants Potentially Related to Impairment	Watershed with ESA (Endangered Species Act)-listed Aquatic Species?
--	---	---	---------------------------------	--------------------------------------	--	---

No data records returned

Assessed Waters From Latest State Submission (ATTAINS)

State	Report Cycle	Assessment Unit ID	Assessment Unit Name	Water Condition	Cause Groups Impaired	Drinking Water Use	Ecological Use	Fish Consumption Use	Recreation Use	Other Use
-------	--------------	--------------------	----------------------	-----------------	-----------------------	--------------------	----------------	----------------------	----------------	-----------

No data records returned

Air Quality Nonattainment Areas

Pollutant	Within Nonattainment Status Area?	Nonattainment Status Applicable Standard(s)	Within Maintenance Status Area?	Maintenance Status Applicable Standard(s)
-----------	-----------------------------------	---	---------------------------------	---

No data records returned

Pollutants

Toxics Release Inventory History of Reported Chemicals Released or Transferred in Pounds per Year at Site

TRI Facility ID	Year	Air Emissions	Surface Water Discharges	Off-Site Transfers to POTWs (Publicly Owned Treatment Works)	Underground Injections	Disposal to Land	Total On-Site Releases	Total Off-Site Transfers
-----------------	------	---------------	--------------------------	--	------------------------	------------------	------------------------	--------------------------

No data records returned

Toxics Release Inventory Total Releases and Transfers in Pounds by Chemical and Year

Chemical Name

No data records returned

Community

Environmental Justice

This section shows indexes from EJScreen, EPA's screening tool for environmental justice (EJ) concerns. EPA uses these indexes to identify geographic areas that may warrant further consideration or analysis for potential EJ concerns. Use of these indexes does not designate an area as an "EJ community" or "EJ facility." EJScreen provides screening level indicators, not a determination of the existence or absence of EJ concerns. For more information, see the EJScreen home page.

Potential Environmental Justice Concerns

US Territory

Located in an area having 1 or more Census Block Supplemental State or US Percentiles >= 90%

Located in an area having 1 or more 1-Mile Average Supplemental State or US Percentiles >= 90%

EJScreen Indexes Shown

Index Type

Supplemental (default)

Related Reports

EJScreen Community Report

Download Data

Census Block Group ID: 721455603002	US (Percentile)			State (Percentile)		
	Facility Census Block Group	1-mile Avg	1-mile Max	Facility Census Block Group	1-mile Avg	1-mile Max
Count of Indexes At or Above 90th Percentile	6	6	7	2	0	2
Particulate Matter 2.5	--	N/A	--	--	N/A	--
Ozone	--	N/A	--	--	N/A	--
Diesel Particulate Matter	10	10	15	70	61	72
Air Toxics Cancer Risk	54	52	54	78	56	78
Air Toxics Respiratory Hazard Index	37	35	37	78	57	78
Toxic Releases to Air	98	96	98	64	55	64
Traffic Proximity	99	98	99	91	72	94
Lead Paint	92	90	97	64	59	83
Risk Management Plan (RMP) Facility Proximity	71	64	71	19	15	21
Hazardous Waste Proximity	93	90	96	55	50	65
Superfund Proximity	99	99	99	96	89	96
Underground Storage Tanks (UST)	0	58	99	0	0	88
Wastewater Discharge	98	96	98	52	43	63

Map Display Based on: ☒ US ☐ State

Display Map Layer

Summary - Number of Indexes

☐ Facility 1-mile Radius ☐ Facility Census Block Group



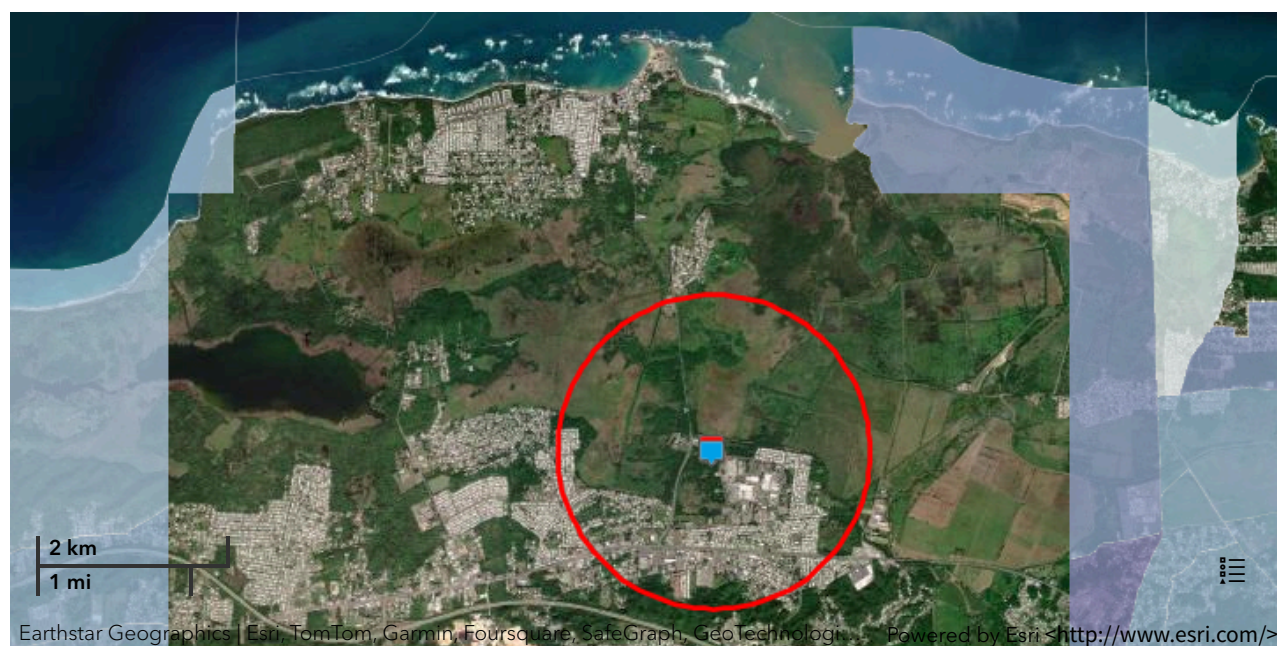

Demographic Profile of Surrounding Area (1-Mile Radius)

This section provides demographic information regarding the community surrounding the facility. ECHO compliance data alone are not sufficient to determine whether violations at a particular facility had negative impacts on public health or the environment. Statistics are based upon the 2010 U.S. Census and 2017 - 2021 American Community Survey (ACS) 5-year Summary and are accurate to the extent that the facility latitude and longitude listed below are correct. Census boundaries and demographic data for U.S. Territories are based on the "2020 Island Areas Demographic Profiles" from the U.S. Census Bureau. EPA's spatial processing methodology considers the overlap between the selected radii and the census blocks (for U.S. Census demographics) and census block groups (for ACS demographics) in determining the demographics surrounding the facility. For more detail about this methodology, see the DFR Data Dictionary <<https://epa.gov/help/reports/dfr-data-dictionary#demographic>>.

General Statistics (U.S. Census)

Total Persons	6,449
Population Density	2,072/sq.mi.
Housing Units in Area	2,849

General Statistics (ACS (American Community Survey))

Total Persons	4,971
Percent People of Color	99%
Households in Area	1,944
Households on Public Assistance	151
Persons With Low Income	3,886
Percent With Low Income	79%

Geography

Radius of Selected Area	1 mi.
Center Latitude	18.455618
Center Longitude	-66.392039
Land Area	100%
Water Area	0%

Age Breakdown (U.S. Census) - Persons (%)

Children 5 years and younger	386 (6%)
Minors 17 years and younger	1,548 (24%)
Adults 18 years and older	4,901 (76%)
Seniors 65 years and older	1,250 (19%)

Race Breakdown (U.S. Census) - Persons (%)

White	4,956 (77%)
African-American	695 (11%)
Hispanic-Origin	6,393 (99%)
Asian/Pacific Islander	18 (0%)
American Indian	37 (1%)
Other/Multiracial	744 (12%)

Education Level (Persons 25 & older) (ACS (American Community Survey)) - Persons (%)

Less than 9th Grade	355 (10.62%)
9th through 12th Grade	325 (9.72%)
High School Diploma	1,014 (30.33%)
Some College/2-year	461 (13.79%)

Income Breakdown (ACS (American Community Survey)) - Households (%)	
Less than \$15,000	847 (43.59%)
\$15,000 - \$25,000	431 (22.18%)
\$25,000 - \$50,000	416 (21.41%)
\$50,000 - \$75,000	141 (7.26%)
Greater than \$75,000	108 (5.56%)

Education Level (Persons 25 & older) (ACS (American Community Survey)) - Persons (%)	
B.S./B.A. (Bachelor of Science/Bachelor of Arts) or More	864 (25.85%)



Detailed Facility Report

Facility Summary

ABB INSTALLATION PRODUCTS CARIBE

RD 686 INTERIOR, CABO CARIBE INDUSTRIAL PARK,
LOTS, VEGA BAJA, PR 00693

FRS (Facility Registry Service) ID: 110070706645

EPA Region: 02

Latitude: 18.4496

Longitude: -66.389

Locational Data Source: NPDES

Industries: --

Indian Country: N

Enforcement and Compliance Summary

Statute	CWA
Compliance Monitoring Activities (5 years)	--
Date of Last Compliance Monitoring Activity	--
Compliance Status	Terminated Permit
Qtrs in Noncompliance (of 12)	0
Qtrs with Significant Violation	0
Informal Enforcement Actions (5 years)	--
Formal Enforcement Actions (5 years)	--
Penalties from Formal Enforcement Actions (5 years)	--
EPA Cases (5 years)	--
Penalties from EPA Cases (5 years)	--

Regulatory Information

Clean Air Act (CAA): No Information

Clean Water Act (CWA): Non-Major, Permit Terminated; Compliance Tracking Off (PRR05J00R)

Resource Conservation and Recovery Act (RCRA): No Information

Safe Drinking Water Act (SDWA): No Information

Go To Enforcement/Compliance Details

Known Data Problems <<https://epa.gov/resources/echo-data/known-data-problems>>

Other Regulatory Reports

Air Emissions Inventory (EIS): No Information

Greenhouse Gas Emissions (eGGRT): No Information

Toxic Releases (TRI): No Information

Compliance and Emissions Data Reporting Interface (CEDRI): No Information

Facility/System Characteristics

Facility/System Characteristics

System	Statute	Identifier	Universe	Status	Areas	Permit Expiration Date	Indian Country	Latitude	Longitude
FRS		110070706645					N	18.4496	-66.389
ICIS-NPDES	CWA	PRR05J00R	Non-Major: General Permit Covered Facility	Terminated; Compliance Tracking Off		06/03/2020	N	18.4496	66.389

Facility Address

System	Statute	Identifier	Facility Name	Facility Address	Facility County
FRS		110070706645	ABB INSTALLATION PRODUCTS CARIBE	RD 686 INTERIOR, CABO CARIBE INDUSTRIAL PARK, LOTS, VEGA BAJA, PR 00693	Vega Baja Municipio
ICIS-NPDES	CWA	PRR05J00R	ABB INSTALLATION PRODUCTS CARIBE	RD 686 INTERIOR, CABO CARIBE INDUSTRIAL PARK, LOTS, VEGA BAJA, PR 00693	

Facility SIC (Standard Industrial Classification) Codes

System	Identifier	SIC Code	SIC Description
ICIS-NPDES	PRR05J00R	3089	Plastics Products

Facility NAICS (North American Industry Classification System) Codes

System	Identifier	NAICS Code	NAICS Description
No data records returned			

Facility Industrial Effluent Guidelines

Identifier	Effluent Guideline (40 CFR Part)	Effluent Guideline Description
No data records returned		

Facility Tribe Information

Reservation Name	Tribe Name	EPA Tribal ID	Distance to Tribe (miles)
No data records returned			

Enforcement and Compliance

Compliance Monitoring History

Last 5 Years

Statute	Source ID	System	Activity Type	Compliance Monitoring Type	Lead Agency	Date	Finding (if applicable)
No data records returned							

Entries in italics are not included in ECHO's Compliance Monitoring Activity counts because they are not compliance monitoring strategy <https://www.epa.gov/compliance/compliance-monitoring-programs> activities or because they are not counted as inspections within EPA's Annual Results <https://www.epa.gov/enforcement/enforcement-data-and-results>.

Compliance Summary Data

Statute	Source ID	Current SNC (Significant Noncompliance)/HPV (High Priority Violation)	Current As Of	Qtrs with NC (Noncompliance) (of 12)	Data Last Refreshed
CWA	PRR05J00R	No	12/31/2023	0	05/03/2024

Three-Year Compliance History by Quarter

Statute	Program/Pollutant/Violation Type	QTR 1	QTR 2	QTR 3	QTR 4	QTR 5	QTR 6	QTR 7	QTR 8	QTR 9	QTR 10	QTR 11	QTR 12	QTR 13+
	CWA (Source ID: PRR05J00R)	01/01-03/31/21	04/01-06/30/21	07/01-09/30/21	10/01-12/31/21	01/01-03/31/22	04/01-06/30/22	07/01-09/30/22	10/01-12/31/22	01/01-03/31/23	04/01-06/30/23	07/01-09/30/23	10/01-12/31/23	01/01-05/03/24
	Facility-Level Status	No Violation Identified	Unknown	Terminated Permit	Terminated Permit	Terminated Permit	Terminated Permit	Terminated Permit	Terminated Permit	Terminated Permit	Terminated Permit	Terminated Permit	Terminated Permit	Terminated Permit
	Quarterly Noncompliance Report History		Undetermined	Undetermined										

Informal Enforcement Actions

Last 5 Years

Statute	System	Source ID	Type of Action	Lead Agency	Date
No data records returned					

Entries in italics are not counted as "informal enforcement actions" in EPA policies pertaining to enforcement response tools.

Formal Enforcement Actions

Last 5 Years

Statute	System	Law/Section	Source ID	Type of Action	Case No.	Lead Agency	Case Name	Issued/ Filed Date	Settlements/ Actions	Settlement/ Action Date	Federal Penalty Assessed	State/ Local Penalty Assessed	Penalty Amount Collected	SEP Value	Comp Action Cost
---------	--------	-------------	-----------	----------------	----------	-------------	-----------	--------------------	----------------------	-------------------------	--------------------------	-------------------------------	--------------------------	-----------	------------------

No data records returned

Environmental Conditions

Watersheds

12-Digit WBD (Watershed Boundary Dataset) HUC (RAD (Reach Address Database))	WBD (Watershed Boundary Dataset) Subwatershed Name (RAD (Reach Address Database))	State Water Body Name (ICIS (Integrated Compliance Information System))	Beach Closures Within Last Year	Beach Closures Within Last Two Years	Pollutants Potentially Related to Impairment	Watershed with ESA (Endangered Species Act)- listed Aquatic Species?
210100020107	Rio Cibuco-Cienaga Prieta-Laguna Tortuguero Coastal Watershed	VEGA BAJA MUNICIPAL WWTP, VEGA BAJA MUUNICIPAL WWTP	No	No	--	Yes

Assessed Waters From Latest State Submission (ATTAINS)

State	Report Cycle	Assessment Unit ID	Assessment Unit Name	Water Condition	Cause Groups Impaired	Drinking Water Use	Ecological Use	Fish Consumption Use	Recreation Use	Other Use
PR	2020	PRNN0006	LAGUNA TORTUGUERO	Impaired - 303(d) Listed	ORGANIC ENRICHMENT/OXYGEN DEPLETION	--	Not Supporting	--	Insufficient Information	--
PR	2020	PRNE9A	RIO CIBUCO ESTUARY	Unknown	--	--	Insufficient Information	--	Insufficient Information	--

Air Quality Nonattainment Areas

Pollutant	Within Nonattainment Status Area?	Nonattainment Status Applicable Standard(s)	Within Maintenance Status Area?	Maintenance Status Applicable Standard(s)
-----------	-----------------------------------	---	---------------------------------	---

No data records returned

Pollutants

Toxics Release Inventory History of Reported Chemicals Released or Transferred in Pounds per Year at Site

TRI Facility ID	Year	Air Emissions	Surface Water Discharges	Off-Site Transfers to POTWs (Publicly Owned Treatment Works)	Underground Injections	Disposal to Land	Total On-Site Releases	Total Off-Site Transfers
-----------------	------	---------------	--------------------------	--	------------------------	------------------	------------------------	--------------------------

No data records returned

Toxics Release Inventory Total Releases and Transfers in Pounds by Chemical and Year

Chemical Name

No data records returned

CWA (Clean Water Act) Discharge Monitoring Report

DMR and TRI Multi-Year Loading Report

(DMR) Pollutant Loadings

NPDES ID	Description
----------	-------------

No data records returned

Community

Environmental Justice

This section shows indexes from EJScreen, EPA's screening tool for environmental justice (EJ) concerns. EPA uses these indexes to identify geographic areas that may warrant further consideration or analysis for potential EJ concerns. Use of these indexes does not designate an area as an "EJ community" or "EJ facility." EJScreen provides screening level indicators, not a determination of the existence or absence of EJ concerns. For more information, see the EJScreen home page.

Potential Environmental Justice Concerns

US Territory

Located in an area having 1 or more Census Block Supplemental State or US Percentiles >= 90%

Located in an area having 1 or more 1-Mile Average Supplemental State or US Percentiles >= 90%

EJScreen Indexes Shown

Index Type

Supplemental (default)

Related Reports

EJScreen Community Report

Download Data

Census Block Group ID: 721455603002	US (Percentile)			State (Percentile)		
	Facility Census Block Group	1-mile Avg	1-mile Max	Facility Census Block Group	1-mile Avg	1-mile Max
Count of Indexes At or Above 90th Percentile	6	6	7	2	1	9
Particulate Matter 2.5	--	N/A	--	--	N/A	--
Ozone	--	N/A	--	--	N/A	--
Diesel Particulate Matter	10	13	22	70	70	92
Air Toxics Cancer Risk	54	53	58	78	66	97
Air Toxics Respiratory Hazard Index	37	36	44	78	67	96
Toxic Releases to Air	98	98	99	64	61	88
Traffic Proximity	99	99	99	91	84	95
Lead Paint	92	94	99	64	69	98
Risk Management Plan (RMP) Facility Proximity	71	69	86	19	19	38
Hazardous Waste Proximity	93	93	99	55	57	98
Superfund Proximity	99	99	99	96	94	100
Underground Storage Tanks (UST)	0	76	99	0	61	98
Wastewater Discharge	98	98	99	52	57	94

Map Display Based on:

☒ US

☐ State

Display Map Layer

Summary - Number of Indexes

☐ Facility 1-mile Radius

☐ Facility Census Block Group





Earthstar Geographics | Esri, TomTom, Garmin, Foursquare, SafeGraph, GeoTechnologies, Inc, METI/... Powered by Esri <<http://www.esri.com/>>

Demographic Profile of Surrounding Area (1-Mile Radius)

This section provides demographic information regarding the community surrounding the facility. ECHO compliance data alone are not sufficient to determine whether violations at a particular facility had negative impacts on public health or the environment. Statistics are based upon the 2010 U.S. Census and 2017 - 2021 American Community Survey (ACS) 5-year Summary and are accurate to the extent that the facility latitude and longitude listed below are correct. Census boundaries and demographic data for U.S. Territories are based on the "2020 Island Areas Demographic Profiles" from the U.S. Census Bureau. EPA’s spatial processing methodology considers the overlap between the selected radii and the census blocks (for U.S. Census demographics) and census block groups (for ACS demographics) in determining the demographics surrounding the facility. For more detail about this methodology, see the DFR Data Dictionary <<https://epa.gov/help/reports/dfp-data-dictionary#demographic>>.

General Statistics (U.S. Census)	
Total Persons	8,651
Population Density	2,756/sq.mi.
Housing Units in Area	3,852

General Statistics (ACS (American Community Survey))	
Total Persons	6,812
Percent People of Color	99%
Households in Area	2,634
Households on Public Assistance	168
Persons With Low Income	5,362
Percent With Low Income	79%

Geography	
Radius of Selected Area	1 mi.
Center Latitude	18.4496
Center Longitude	-66.389
Land Area	100%
Water Area	0%

Income Breakdown (ACS (American Community Survey)) - Households (%)	
Less than \$15,000	1,138 (43.27%)
\$15,000 - \$25,000	552 (20.99%)
\$25,000 - \$50,000	573 (21.79%)
\$50,000 - \$75,000	232 (8.82%)
Greater than \$75,000	135 (5.13%)

Age Breakdown (U.S. Census) - Persons (%)	
Children 5 years and younger	514 (6%)
Minors 17 years and younger	2,084 (24%)
Adults 18 years and older	6,568 (76%)
Seniors 65 years and older	1,563 (18%)

Race Breakdown (U.S. Census) - Persons (%)	
White	6,736 (78%)
African-American	891 (10%)
Hispanic-Origin	8,579 (99%)
Asian/Pacific Islander	19 (0%)
American Indian	51 (1%)
Other/Multiracial	955 (11%)

Education Level (Persons 25 & older) (ACS (American Community Survey)) - Persons (%)	
Less than 9th Grade	649 (13.93%)
9th through 12th Grade	455 (9.77%)
High School Diploma	1,363 (29.26%)
Some College/2-year	568 (12.19%)
B.S./B.A. (Bachelor of Science/Bachelor of Arts) or More	1,114 (23.91%)



Detailed Facility Report

Facility Summary

CVS PHARMACY #2869

3950 CARR 2, VEGA BAJA, PR 00693

FRS (Facility Registry Service) ID: 110070756265

EPA Region: 02

Latitude: 18.45108

Longitude: -66.38436

Locational Data Source: FRS

Industries: --

Indian Country: N

Enforcement and Compliance Summary

No data records returned

Regulatory Information

Clean Air Act (CAA): No Information

Clean Water Act (CWA): No Information

Resource Conservation and Recovery Act (RCRA):
No Information

Safe Drinking Water Act (SDWA): No Information

Other Regulatory Reports

Air Emissions Inventory (EIS): No Information

Greenhouse Gas Emissions (eGGRT): No Information

Toxic Releases (TRI): No Information

**Compliance and Emissions Data Reporting
Interface (CEDRI):**
No Information

[Go To Enforcement/Compliance Details](#)

[Known Data Problems <https://epa.gov/resources/echo-data/known-data-problems>](https://epa.gov/resources/echo-data/known-data-problems)

Facility/System Characteristics

Facility/System Characteristics

System	Statute	Identifier	Universe	Status	Areas	Permit Expiration Date	Indian Country	Latitude	Longitude
FRS		110070756265					N	18.45108	-66.38436

Facility Address

System	Statute	Identifier	Facility Name	Facility Address	Facility County
FRS		110070756265	CVS PHARMACY #2869	3950 CARR 2, VEGA BAJA, PR 00693	Vega Baja Municipio

Facility SIC (Standard Industrial Classification) Codes

System	Identifier	SIC Code	SIC Description
--------	------------	----------	-----------------

No data records returned

Facility NAICS (North American Industry Classification System) Codes

System	Identifier	NAICS Code	NAICS Description
--------	------------	------------	-------------------

No data records returned

Facility Tribe Information

Reservation Name	Tribe Name	EPA Tribal ID	Distance to Tribe (miles)
------------------	------------	---------------	---------------------------

No data records returned

Enforcement and Compliance

Compliance Monitoring History

Last 5 Years

Statute	Source ID	System	Activity Type	Compliance Monitoring Type	Lead Agency	Date	Finding (if applicable)
---------	-----------	--------	---------------	----------------------------	-------------	------	-------------------------

No data records returned

Entries in italics are not included in ECHO's Compliance Monitoring Activity counts because they are not compliance monitoring strategy <<https://www.epa.gov/compliance/compliance-monitoring-programs>> activities or because they are not counted as inspections within EPA's Annual Results <<https://www.epa.gov/enforcement/enforcement-data-and-results>>.

Compliance Summary Data

Statute	Source ID	Current SNC (Significant Noncompliance)/HPV (High Priority Violation)	Current As Of	Qtrs with NC (Noncompliance) (of 12)	Data Last Refreshed
---------	-----------	---	---------------	--------------------------------------	---------------------

No data records returned

Three-Year Compliance History by Quarter

Informal Enforcement Actions

Last 5 Years

Statute	System	Source ID	Type of Action	Lead Agency	Date
---------	--------	-----------	----------------	-------------	------

No data records returned

Entries in italics are not counted as "informal enforcement actions" in EPA policies pertaining to enforcement response tools.

Formal Enforcement Actions

Last 5 Years

Statute	System	Law/Section	Source ID	Type of Action	Case No.	Lead Agency	Case Name	Issued/Filed Date	Settlements/Actions	Settlement/Action Date	Federal Penalty Assessed	State/Local Penalty Assessed	Penalty Amount Collected	SEP Value	Comp Action Cost
---------	--------	-------------	-----------	----------------	----------	-------------	-----------	-------------------	---------------------	------------------------	--------------------------	------------------------------	--------------------------	-----------	------------------

No data records returned

Environmental Conditions

Watersheds

12-Digit WBD (Watershed Boundary Dataset) HUC (RAD (Reach Address Database))	WBD (Watershed Boundary Dataset) Subwatershed Name (RAD (Reach Address Database))	State Water Body Name (ICIS (Integrated Compliance Information System))	Beach Closures Within Last Year	Beach Closures Within Last Two Years	Pollutants Potentially Related to Impairment	Watershed with ESA (Endangered Species Act)-listed Aquatic Species?
--	---	---	---------------------------------	--------------------------------------	--	---

No data records returned

Assessed Waters From Latest State Submission (ATTAINS)

State	Report Cycle	Assessment Unit ID	Assessment Unit Name	Water Condition	Cause Groups Impaired	Drinking Water Use	Ecological Use	Fish Consumption Use	Recreation Use	Other Use
-------	--------------	--------------------	----------------------	-----------------	-----------------------	--------------------	----------------	----------------------	----------------	-----------

No data records returned

Air Quality Nonattainment Areas

Pollutant	Within Nonattainment Status Area?	Nonattainment Status Applicable Standard(s)	Within Maintenance Status Area?	Maintenance Status Applicable Standard(s)
-----------	-----------------------------------	---	---------------------------------	---

No data records returned

Pollutants

Toxics Release Inventory History of Reported Chemicals

Released or Transferred in Pounds per Year at Site

TRI Facility ID	Year	Air Emissions	Surface Water Discharges	Off-Site Transfers to POTWs (Publicly Owned Treatment Works)	Underground Injections	Disposal to Land	Total On-Site Releases	Total Off-Site Transfers
--------------------	------	------------------	-----------------------------	--	---------------------------	---------------------	---------------------------	-----------------------------

No data records returned

Toxics Release Inventory Total Releases and Transfers in Pounds by Chemical and Year

Chemical Name

No data records returned

Community

Environmental Justice

This section shows indexes from EJScreen, EPA's screening tool for environmental justice (EJ) concerns. EPA uses these indexes to identify geographic areas that may warrant further consideration or analysis for potential EJ concerns. Use of these indexes does not designate an area as an "EJ community" or "EJ facility." EJScreen provides screening level indicators, not a determination of the existence or absence of EJ concerns. For more information, see the EJScreen home page.

Potential Environmental Justice Concerns

US Territory

Located in an area having 1 or more Census Block Supplemental State or US Percentiles >= 90%

Located in an area having 1 or more 1-Mile Average Supplemental State or US Percentiles >= 90%

EJScreen Indexes Shown

Index Type

Supplemental (default)

Related Reports

EJScreen Community Report

Download Data

Census Block Group ID: 721455605001	US (Percentile)			State (Percentile)		
Supplemental Indexes	Facility Census Block Group	1-mile Avg	1-mile Max	Facility Census Block Group	1-mile Avg	1-mile Max
Count of Indexes At or Above 90th Percentile	6	6	--	1	1	--

Census Block Group ID: 721455605001	US (Percentile)			State (Percentile)		
Supplemental Indexes	Facility Census Block Group	1-mile Avg	1-mile Max	Facility Census Block Group	1-mile Avg	1-mile Max
Particulate Matter 2.5	--	N/A	--	--	N/A	--
Ozone	--	N/A	--	--	N/A	--
Diesel Particulate Matter	13	14	--	67	73	--
Air Toxics Cancer Risk	53	54	--	61	75	--
Air Toxics Respiratory Hazard Index	35	37	--	61	75	--
Toxic Releases to Air	🚩 97	🚩 98	--	59	64	--
Traffic Proximity	🚩 99	🚩 99	--	83	85	--
Lead Paint	🚩 97	🚩 96	--	79	75	--
Risk Management Plan (RMP) Facility Proximity	66	72	--	18	21	--
Hazardous Waste Proximity	🚩 94	🚩 95	--	63	64	--
Superfund Proximity	🚩 99	🚩 99	--	🚩 91	🚩 96	--
Underground Storage Tanks (UST)	0	87	--	0	63	--
Wastewater Discharge	🚩 97	🚩 99	--	52	63	--

Map Display Based on: ☒ US ☐ State

Display Map Layer

Summary - Number of Indexes

☐ Facility 1-mile Radius ☐ Facility Census Block Group



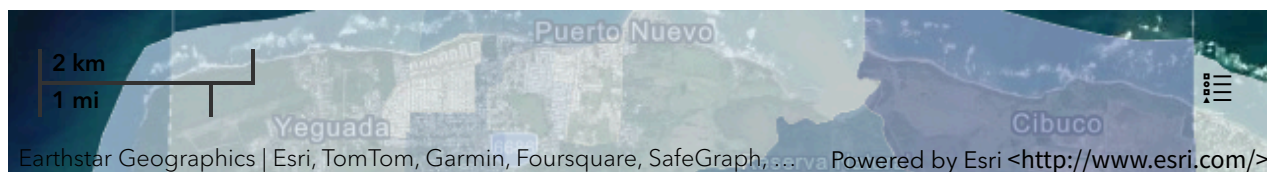

Demographic Profile of Surrounding Area (1-Mile Radius)

This section provides demographic information regarding the community surrounding the facility. ECHO compliance data alone are not sufficient to determine whether violations at a particular facility had negative impacts on public health or the environment. Statistics are based upon the 2010 U.S. Census and 2017 - 2021 American Community Survey (ACS) 5-year Summary and are accurate to the extent that the facility latitude and longitude listed below are correct. Census boundaries and demographic data for U.S. Territories are based on the "2020 Island Areas Demographic Profiles" from the U.S. Census Bureau. EPA's spatial processing methodology considers the overlap between the selected radii and the census blocks (for U.S. Census demographics) and census block groups (for ACS demographics) in determining the demographics surrounding the facility. For more detail about this methodology, see the DFR Data Dictionary <<https://epa.gov/help/reports/dfr-data-dictionary#demographic>>.

No demographic profile information available for this facility.



Detailed Facility Report

Facility Summary

VEGA BAJA

PR

FRS (Facility Registry Service) ID: 110070934710

EPA Region: 02

Latitude: 18.446

Longitude: -66.391

Locational Data Source: EGRID

Industries: --

Indian Country: N

Enforcement and Compliance Summary

No data records returned

Regulatory Information

Clean Air Act (CAA): No Information

Clean Water Act (CWA): No Information

Resource Conservation and Recovery Act (RCRA):
No Information

Safe Drinking Water Act (SDWA): No Information

Other Regulatory Reports

Air Emissions Inventory (EIS): No Information

Greenhouse Gas Emissions (eGGRT): No Information

Toxic Releases (TRI): No Information

**Compliance and Emissions Data Reporting
Interface (CEDRI):**
No Information

[Go To Enforcement/Compliance Details](#)

[Known Data Problems <https://epa.gov/resources/echo-data/known-data-problems>](https://epa.gov/resources/echo-data/known-data-problems)

Facility/System Characteristics

Facility/System Characteristics

System	Statute	Identifier	Universe	Status	Areas	Permit Expiration Date	Indian Country	Latitude	Longitude
FRS		110070934710					N	18.446	-66.391

Facility Address

System	Statute	Identifier	Facility Name	Facility Address	Facility County
FRS		110070934710	VEGA BAJA	PR	

Facility SIC (Standard Industrial Classification) Codes

System	Identifier	SIC Code	SIC Description
--------	------------	----------	-----------------

No data records returned

Facility NAICS (North American Industry Classification System) Codes

System	Identifier	NAICS Code	NAICS Description
--------	------------	------------	-------------------

No data records returned

Facility Tribe Information

Reservation Name	Tribe Name	EPA Tribal ID	Distance to Tribe (miles)
------------------	------------	---------------	---------------------------

No data records returned

Enforcement and Compliance

Compliance Monitoring History

Last 5 Years

Statute	Source ID	System	Activity Type	Compliance Monitoring Type	Lead Agency	Date	Finding (if applicable)
---------	-----------	--------	---------------	----------------------------	-------------	------	-------------------------

No data records returned

Entries in italics are not included in ECHO's Compliance Monitoring Activity counts because they are not compliance monitoring strategy <<https://www.epa.gov/compliance/compliance-monitoring-programs>> activities or because they are not counted as inspections within EPA's Annual Results <<https://www.epa.gov/enforcement/enforcement-data-and-results>>.

Compliance Summary Data

Statute	Source ID	Current SNC (Significant Noncompliance)/HPV (High Priority Violation)	Current As Of	Qtrs with NC (Noncompliance) (of 12)	Data Last Refreshed
---------	-----------	---	---------------	--------------------------------------	---------------------

No data records returned

Three-Year Compliance History by Quarter

Informal Enforcement Actions

Last 5 Years

Statute	System	Source ID	Type of Action	Lead Agency	Date
---------	--------	-----------	----------------	-------------	------

No data records returned

Entries in italics are not counted as "informal enforcement actions" in EPA policies pertaining to enforcement response tools.

Formal Enforcement Actions

Last 5 Years

Statute	System	Law/Section	Source ID	Type of Action	Case No.	Lead Agency	Case Name	Issued/Filed Date	Settlements/Actions	Settlement/Action Date	Federal Penalty Assessed	State/Local Penalty Assessed	Penalty Amount Collected	SEP Value	Comp Action Cost
---------	--------	-------------	-----------	----------------	----------	-------------	-----------	-------------------	---------------------	------------------------	--------------------------	------------------------------	--------------------------	-----------	------------------

No data records returned

Environmental Conditions

Watersheds

12-Digit WBD (Watershed Boundary Dataset) HUC (RAD (Reach Address Database))	WBD (Watershed Boundary Dataset) Subwatershed Name (RAD (Reach Address Database))	State Water Body Name (ICIS (Integrated Compliance Information System))	Beach Closures Within Last Year	Beach Closures Within Last Two Years	Pollutants Potentially Related to Impairment	Watershed with ESA (Endangered Species Act)-listed Aquatic Species?
--	---	---	---------------------------------	--------------------------------------	--	---

No data records returned

Assessed Waters From Latest State Submission (ATTAINS)

State	Report Cycle	Assessment Unit ID	Assessment Unit Name	Water Condition	Cause Groups Impaired	Drinking Water Use	Ecological Use	Fish Consumption Use	Recreation Use	Other Use
-------	--------------	--------------------	----------------------	-----------------	-----------------------	--------------------	----------------	----------------------	----------------	-----------

No data records returned

Air Quality Nonattainment Areas

Pollutant	Within Nonattainment Status Area?	Nonattainment Status Applicable Standard(s)	Within Maintenance Status Area?	Maintenance Status Applicable Standard(s)
-----------	-----------------------------------	---	---------------------------------	---

No data records returned

Pollutants

Toxics Release Inventory History of Reported Chemicals

Released or Transferred in Pounds per Year at Site

TRI Facility ID	Year	Air Emissions	Surface Water Discharges	Off-Site Transfers to POTWs (Publicly Owned Treatment Works)	Underground Injections	Disposal to Land	Total On-Site Releases	Total Off-Site Transfers
--------------------	------	------------------	-----------------------------	--	---------------------------	---------------------	---------------------------	-----------------------------

No data records returned

Toxics Release Inventory Total Releases and Transfers in Pounds by Chemical and Year

Chemical Name

No data records returned

Community

Environmental Justice

This section shows indexes from EJScreen, EPA's screening tool for environmental justice (EJ) concerns. EPA uses these indexes to identify geographic areas that may warrant further consideration or analysis for potential EJ concerns. Use of these indexes does not designate an area as an "EJ community" or "EJ facility." EJScreen provides screening level indicators, not a determination of the existence or absence of EJ concerns. For more information, see the EJScreen home page.

Potential Environmental Justice Concerns

- US Territory
- Located in an area having 1 or more Census Block Supplemental State or US Percentiles >= 90%
- Located in an area having 1 or more 1-Mile Average Supplemental State or US Percentiles >= 90%

EJScreen Indexes Shown

Index Type

Supplemental (default)

Related Reports

EJScreen Community Report

Download Data

Census Block Group ID: 721455605002	US (Percentile)			State (Percentile)		
Supplemental Indexes	Facility Census Block Group	1-mile Avg	1-mile Max	Facility Census Block Group	1-mile Avg	1-mile Max
Count of Indexes At or Above 90th Percentile	7	6	--	2	1	--

Census Block Group ID: 721455605002	US (Percentile)			State (Percentile)		
Supplemental Indexes	Facility Census Block Group	1-mile Avg	1-mile Max	Facility Census Block Group	1-mile Avg	1-mile Max
Particulate Matter 2.5	--	N/A	--	--	N/A	--
Ozone	--	N/A	--	--	N/A	--
Diesel Particulate Matter	14	14	--	72	70	--
Air Toxics Cancer Risk	53	35	--	73	0	--
Air Toxics Respiratory Hazard Index	37	36	--	73	66	--
Toxic Releases to Air	🚩 98	🚩 97	--	64	61	--
Traffic Proximity	🚩 99	🚩 99	--	🚩 94	84	--
Lead Paint	🚩 97	🚩 93	--	83	63	--
Risk Management Plan (RMP) Facility Proximity	71	70	--	21	20	--
Hazardous Waste Proximity	🚩 96	🚩 93	--	65	56	--
Superfund Proximity	🚩 99	🚩 99	--	🚩 95	🚩 93	--
Underground Storage Tanks (UST)	🚩 99	68	--	88	61	--
Wastewater Discharge	🚩 98	🚩 98	--	63	57	--

Map Display Based on: ☒ US ☐ State

Display Map Layer

Summary - Number of Indexes

☐ Facility 1-mile Radius ☐ Facility Census Block Group



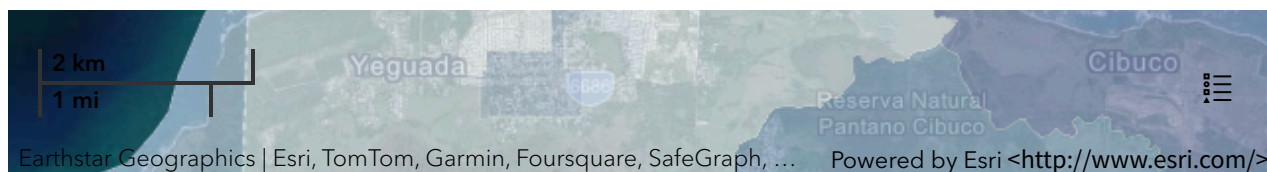

Demographic Profile of Surrounding Area (1-Mile Radius)

This section provides demographic information regarding the community surrounding the facility. ECHO compliance data alone are not sufficient to determine whether violations at a particular facility had negative impacts on public health or the environment. Statistics are based upon the 2010 U.S. Census and 2017 - 2021 American Community Survey (ACS) 5-year Summary and are accurate to the extent that the facility latitude and longitude listed below are correct. Census boundaries and demographic data for U.S. Territories are based on the "2020 Island Areas Demographic Profiles" from the U.S. Census Bureau. EPA's spatial processing methodology considers the overlap between the selected radii and the census blocks (for U.S. Census demographics) and census block groups (for ACS demographics) in determining the demographics surrounding the facility. For more detail about this methodology, see the DFR Data Dictionary <<https://epa.gov/help/reports/dfr-data-dictionary#demographic>>.

No demographic profile information available for this facility.



Detailed Facility Report

Facility Summary

EUROCARIBE PACKING COMPANY INC.

PO BOX 4435, VEGA BAJA, PR 00694

FRS (Facility Registry Service) ID: 110071067175

EPA Region: 02

Latitude: 18.451728

Longitude: -66.38866

Locational Data Source: NPDES

Industries: --

Indian Country: N

Enforcement and Compliance Summary

Statute	CWA
Compliance Monitoring Activities (5 years)	--
Date of Last Compliance Monitoring Activity	--
Compliance Status	Significant/Category I Noncompliance
Qtrs in Noncompliance (of 12)	8
Qtrs with Significant Violation	8
Informal Enforcement Actions (5 years)	--
Formal Enforcement Actions (5 years)	--
Penalties from Formal Enforcement Actions (5 years)	--
EPA Cases (5 years)	--
Penalties from EPA Cases (5 years)	--

Regulatory Information

Clean Air Act (CAA): No Information

Clean Water Act (CWA): Non-Major, Permit Effective (PRR05J01A)

Resource Conservation and Recovery Act (RCRA): No Information

Safe Drinking Water Act (SDWA): No Information

Go To Enforcement/Compliance Details

Known Data Problems <<https://epa.gov/resources/echo-data/known-data-problems>>

Other Regulatory Reports

Air Emissions Inventory (EIS): No Information

Greenhouse Gas Emissions (eGGRT): No Information

Toxic Releases (TRI): No Information

Compliance and Emissions Data Reporting Interface (CEDRI): No Information

Facility/System Characteristics

Facility/System Characteristics

System	Statute	Identifier	Universe	Status	Areas	Permit Expiration Date	Indian Country	Latitude	Longitude
FRS		110071067175					N	18.451728	-66.38866
ICIS-NPDES	CWA	PRR05J01A	Non-Major: General Permit Covered Facility	Effective	Industrial Stormwater	02/28/2026	N	18.451728	-66.38866

Facility Address

System	Statute	Identifier	Facility Name	Facility Address	Facility County
FRS		110071067175	EUROCARIBE PACKING COMPANY INC.	PO BOX 4435, VEGA BAJA, PR 00694	Vega Baja Municipio
ICIS-NPDES	CWA	PRR05J01A	EUROCARIBE PACKING COMPANY INC.	PO BOX 4435, VEGA BAJA, PR 00694	

Facility SIC (Standard Industrial Classification) Codes

System	Identifier	SIC Code	SIC Description
ICIS-NPDES	PRR05J01A	2013	Sausages And Other Prepared Meats

Facility NAICS (North American Industry Classification System) Codes

System	Identifier	NAICS Code	NAICS Description
--------	------------	------------	-------------------

No data records returned

Facility Industrial Effluent Guidelines

Identifier	Effluent Guideline (40 CFR Part)	Effluent Guideline Description
------------	----------------------------------	--------------------------------

No data records returned

Facility Tribe Information

Reservation Name	Tribe Name	EPA Tribal ID	Distance to Tribe (miles)
------------------	------------	---------------	---------------------------

No data records returned

Enforcement and Compliance

Compliance Monitoring History

Last 5 Years

Statute	Source ID	System	Activity Type	Compliance Monitoring Type	Lead Agency	Date	Finding (if applicable)
---------	-----------	--------	---------------	----------------------------	-------------	------	-------------------------

No data records returned

Entries in italics are not included in ECHO's Compliance Monitoring Activity counts because they are not compliance monitoring strategy <https://www.epa.gov/compliance/compliance-monitoring-programs> activities or because they are not counted as inspections within EPA's Annual Results <https://www.epa.gov/enforcement/enforcement-data-and-results>.

Compliance Summary Data

Statute	Source ID	Current SNC (Significant Noncompliance)/HPV (High Priority Violation)	Current As Of	Qtrs with NC (Noncompliance) (of 12)	Data Last Refreshed
CWA	PRR05J01A	Yes	12/31/2023	8	05/03/2024

Three-Year Compliance History by Quarter

Statute	Program/Pollutant/Violation Type	QTR 1	QTR 2	QTR 3	QTR 4	QTR 5	QTR 6	QTR 7	QTR 8	QTR 9	QTR 10	QTR 11
	CWA (Source ID: PRR05J01A)	01/01-03/31/21	04/01-06/30/21	07/01-09/30/21	10/01-12/31/21	01/01-03/31/22	04/01-06/30/22	07/01-09/30/22	10/01-12/31/22	01/01-03/31/23	04/01-06/30/23	07/01-09/30/23
	Facility-Level Status	No Violation Identified	No Violation Identified	No Violation Identified	No Violation Identified	Significant/Category I Noncompliance	Significant/Category I Noncompliance	Significant/Category I Noncompliance	Significant/Category I Noncompliance	Significant/Category I Noncompliance	Significant/Category I Noncompliance	Significant/Category I Noncompliance
	Quarterly Noncompliance Report History					Failure to Report DMR - Not Received	Failure to Report DMR - Not Received	Failure to Report DMR - Not Received	Failure to Report DMR - Not Received	Failure to Report DMR - Not Received	Failure to Report DMR - Not Received	Failure to Report DMR - Not Received
	Late or Missing Discharge Monitoring Report (DMR) Measurements											
	Counts of Missing DMR Measurements				4	4	4	7	4	4	4	7

Informal Enforcement Actions

Last 5 Years

Statute	System	Source ID	Type of Action	Lead Agency	Date
---------	--------	-----------	----------------	-------------	------

No data records returned

Entries in italics are not counted as "informal enforcement actions" in EPA policies pertaining to enforcement response tools.

Formal Enforcement Actions

Last 5 Years

Statute	System	Law/Section	Source ID	Type of Action	Case No.	Lead Agency	Case Name	Issued/ Filed Date	Settlements/ Actions	Settlement/ Action Date	Federal Penalty Assessed	State/ Local Penalty Assessed	Penalty Amount Collected	SEP Value	Comp Action Cost
---------	--------	-------------	-----------	----------------	----------	-------------	-----------	--------------------	----------------------	-------------------------	--------------------------	-------------------------------	--------------------------	-----------	------------------

No data records returned

Environmental Conditions

Watersheds

12-Digit WBD (Watershed Boundary Dataset) HUC (RAD (Reach Address Database))	WBD (Watershed Boundary Dataset) Subwatershed Name (RAD (Reach Address Database))	State Water Body Name (ICIS (Integrated Compliance Information System))	Beach Closures Within Last Year	Beach Closures Within Last Two Years	Pollutants Potentially Related to Impairment	Watershed with ESA (Endangered Species Act)-listed Aquatic Species?
210100020107	Rio Cibuco-Cienaga Prieta-Laguna Tortuguero Coastal Watershed	RIO CIBUCO	No	No	--	Yes

Assessed Waters From Latest State Submission (ATTAINS)

State	Report Cycle	Assessment Unit ID	Assessment Unit Name	Water Condition	Cause Groups Impaired	Drinking Water Use	Ecological Use	Fish Consumption Use	Recreation Use	Other Use
PR	2020	PRNE9A	RIO CIBUCO ESTUARY	Unknown	--	--	Insufficient Information	--	Insufficient Information	--

Air Quality Nonattainment Areas

Pollutant	Within Nonattainment Status Area?	Nonattainment Status Applicable Standard(s)	Within Maintenance Status Area?	Maintenance Status Applicable Standard(s)
No data records returned				

Pollutants

Toxics Release Inventory History of Reported Chemicals Released or Transferred in Pounds per Year at Site

TRI Facility ID	Year	Air Emissions	Surface Water Discharges	Off-Site Transfers to POTWs (Publicly Owned Treatment Works)	Underground Injections	Disposal to Land	Total On-Site Releases	Total Off-Site Transfers
No data records returned								

Toxics Release Inventory Total Releases and Transfers in Pounds by Chemical and Year

Chemical Name
No data records returned

CWA (Clean Water Act) Discharge Monitoring Report (DMR) Pollutant Loadings

DMR and TRI Multi-Year Loading Report

NPDES ID	Description
No data records returned	

Community

Environmental Justice

This section shows indexes from EJScreen, EPA's screening tool for environmental justice (EJ) concerns. EPA uses these indexes to identify geographic areas that may warrant further consideration or analysis for potential EJ concerns. Use of these indexes does not designate an area as an "EJ community" or "EJ facility." EJScreen provides screening level indicators, not a determination of the existence or absence of EJ concerns. For more information, see the EJScreen home page.

Potential Environmental Justice Concerns

US Territory

Located in an area having 1 or more Census Block Supplemental State or US Percentiles >= 90%

Located in an area having 1 or more 1-Mile Average Supplemental State or US Percentiles >= 90%

EJScreen Indexes Shown

Index Type

Supplemental (default)

Related Reports

EJScreen Community Report

Download Data

Census Block Group ID: 721455603002	US (Percentile)			State (Percentile)		
	Facility Census Block Group	1-mile Avg	1-mile Max	Facility Census Block Group	1-mile Avg	1-mile Max
Supplemental Indexes						
Count of Indexes At or Above 90th Percentile	6	6	7	2	1	9
Particulate Matter 2.5	--	N/A	--	--	N/A	--

Census Block Group ID: 721455603002	US (Percentile)			State (Percentile)		
	Facility Census Block Group	1-mile Avg	1-mile Max	Facility Census Block Group	1-mile Avg	1-mile Max
Ozone	--	N/A	--	--	N/A	--
Diesel Particulate Matter	10	12	22	70	69	92
Air Toxics Cancer Risk	54	53	58	78	67	97
Air Toxics Respiratory Hazard Index	37	36	44	78	67	96
Toxic Releases to Air	98	97	99	64	61	88
Traffic Proximity	99	99	99	91	82	95
Lead Paint	92	95	99	64	71	98
Risk Management Plan (RMP) Facility Proximity	71	69	86	19	18	38
Hazardous Waste Proximity	93	93	99	55	58	98
Superfund Proximity	99	99	99	96	93	100
Underground Storage Tanks (UST)	0	81	99	0	62	98
Wastewater Discharge	98	98	99	52	56	94

Map Display Based on: ☒ US ☐ State

Display Map Layer

Summary - Number of Indexes

☐ Facility 1-mile Radius ☐ Facility Census Block Group

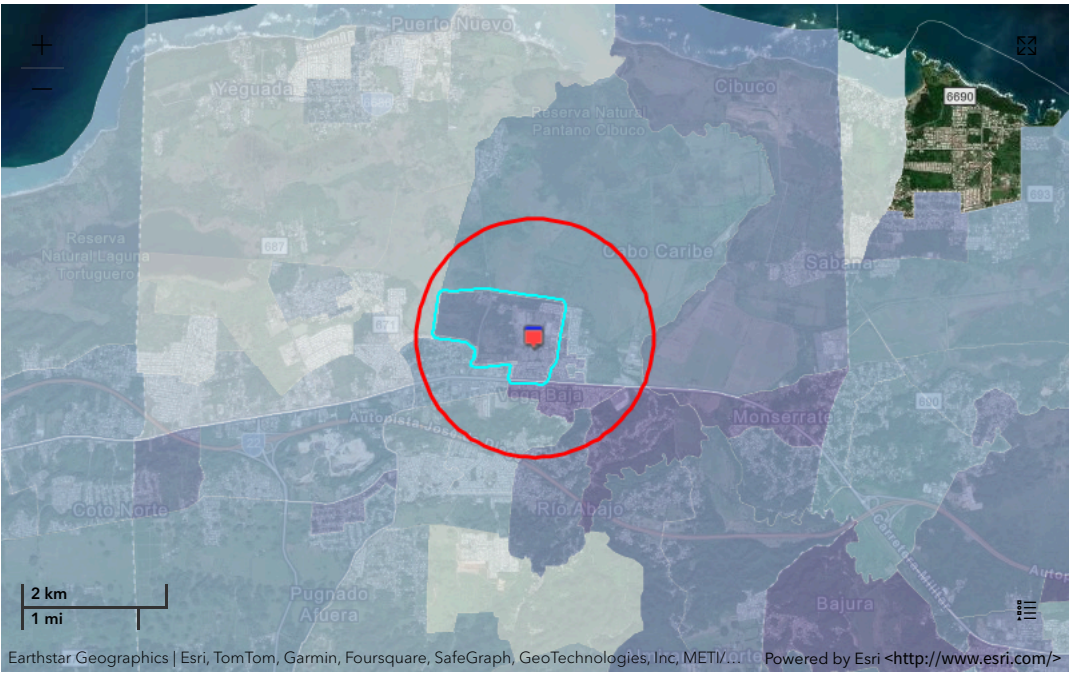

Demographic Profile of Surrounding Area (1-Mile Radius)

This section provides demographic information regarding the community surrounding the facility. ECHO compliance data alone are not sufficient to determine whether violations at a particular facility had negative impacts on public health or the environment. Statistics are based upon the 2010 U.S. Census and 2017 - 2021 American Community Survey (ACS) 5-year Summary and are accurate to the extent that the facility latitude and longitude listed below are correct. Census boundaries and demographic data for U.S. Territories are based on the "2020 Island Areas Demographic Profiles" from the U.S. Census Bureau. EPA's spatial processing methodology considers the overlap between the selected radii and the census blocks (for U.S. Census demographics) and census block groups (for ACS demographics) in determining the demographics surrounding the facility. For more detail about this methodology, see the DFR Data Dictionary <https://epa.gov/help/reports/dfr-data-dictionary#demographic>.

General Statistics (U.S. Census)	
Total Persons	7,088
Population Density	2,282/sq.mi.
Housing Units in Area	3,224
General Statistics (ACS (American Community Survey))	
Total Persons	5,723

Age Breakdown (U.S. Census) - Persons (%)	
Children 5 years and younger	426 (6%)
Minors 17 years and younger	1,710 (24%)
Adults 18 years and older	5,379 (76%)
Seniors 65 years and older	1,401 (20%)

General Statistics (ACS (American Community Survey))	
Percent People of Color	99%
Households in Area	2,215
Households on Public Assistance	162
Persons With Low Income	4,538
Percent With Low Income	80%
Geography	
Radius of Selected Area	1 mi.
Center Latitude	18.451728
Center Longitude	-66.38866
Land Area	100%
Water Area	0%
Income Breakdown (ACS (American Community Survey)) - Households (%)	
Less than \$15,000	963 (43.5%)
\$15,000 - \$25,000	488 (22.04%)
\$25,000 - \$50,000	476 (21.5%)
\$50,000 - \$75,000	173 (7.81%)
Greater than \$75,000	114 (5.15%)

Race Breakdown (U.S. Census) - Persons (%)	
White	5,555 (78%)
African-American	703 (10%)
Hispanic-Origin	7,027 (99%)
Asian/Pacific Islander	16 (0%)
American Indian	38 (1%)
Other/Multiracial	776 (11%)
Education Level (Persons 25 & older) (ACS (American Community Survey)) - Persons (%)	
Less than 9th Grade	520 (13.52%)
9th through 12th Grade	369 (9.6%)
High School Diploma	1,164 (30.27%)
Some College/2-year	464 (12.07%)
B.S./B.A. (Bachelor of Science/Bachelor of Arts) or More	925 (24.06%)



Detailed Facility Report

Facility Summary

MAPEI CARIBE INC. SAND DRYING PLANT
CABO CARIBE INDUSTRIAL PARK, VEGA BAJA, PR 00693
FRS (Facility Registry Service) ID: 110071074023
EPA Region: 02
Latitude: 18.45368
Longitude: -66.39083
Locational Data Source: NPDES
Industries: --
Indian Country: N

Enforcement and Compliance Summary

Statute	CWA
Compliance Monitoring Activities (5 years)	--
Date of Last Compliance Monitoring Activity	--
Compliance Status	No Violation Identified
Qtrs in Noncompliance (of 12)	4
Qtrs with Significant Violation	4
Informal Enforcement Actions (5 years)	--
Formal Enforcement Actions (5 years)	--
Penalties from Formal Enforcement Actions (5 years)	--
EPA Cases (5 years)	--
Penalties from EPA Cases (5 years)	--

Regulatory Information

Clean Air Act (CAA): No Information
Clean Water Act (CWA): Non-Major, Permit Effective (PRR05J027)
Resource Conservation and Recovery Act (RCRA): No Information
Safe Drinking Water Act (SDWA): No Information

Go To Enforcement/Compliance Details
Known Data Problems <<https://epa.gov/resources/echo-data/known-data-problems>>

Other Regulatory Reports

Air Emissions Inventory (EIS): No Information
Greenhouse Gas Emissions (eGGRT): No Information
Toxic Releases (TRI): No Information
Compliance and Emissions Data Reporting Interface (CEDRI): No Information

Facility/System Characteristics

Facility/System Characteristics

System	Statute	Identifier	Universe	Status	Areas	Permit Expiration Date	Indian Country	Latitude	Longitude
FRS		110071074023					N	18.45368	-66.39083
ICIS-NPDES	CWA	PRR05J027	Non-Major: General Permit Covered Facility	Effective	Industrial Stormwater	02/28/2026	N	18.45368	-66.39083

Facility Address

System	Statute	Identifier	Facility Name	Facility Address	Facility County
FRS		110071074023	MAPEI CARIBE INC. SAND DRYING PLANT	CABO CARIBE INDUSTRIAL PARK, VEGA BAJA, PR 00693	Vega Baja Municipio
ICIS-NPDES	CWA	PRR05J027	MAPEI CARIBE INC. SAND DRYING PLANT	CABO CARIBE INDUSTRIAL PARK, VEGA BAJA, PR 00693	

Facility SIC (Standard Industrial Classification) Codes

System	Identifier	SIC Code	SIC Description
ICIS-NPDES	PRR05J027	1446	Industrial Sand

Facility NAICS (North American Industry Classification System) Codes

System	Identifier	NAICS Code	NAICS Description
--------	------------	------------	-------------------

No data records returned

Facility Industrial Effluent Guidelines

Identifier	Effluent Guideline (40 CFR Part)	Effluent Guideline Description
------------	----------------------------------	--------------------------------

No data records returned

Facility Tribe Information

Reservation Name	Tribe Name	EPA Tribal ID	Distance to Tribe (miles)
------------------	------------	---------------	---------------------------

No data records returned

Enforcement and Compliance

Compliance Monitoring History

Last 5 Years

Statute	Source ID	System	Activity Type	Compliance Monitoring Type	Lead Agency	Date	Finding (if applicable)
---------	-----------	--------	---------------	----------------------------	-------------	------	-------------------------

No data records returned

Entries in italics are not included in ECHO's Compliance Monitoring Activity counts because they are not compliance monitoring strategy <https://www.epa.gov/compliance/compliance-monitoring-programs> activities or because they are not counted as inspections within EPA's Annual Results <https://www.epa.gov/enforcement/enforcement-data-and-results>.

Compliance Summary Data

Statute	Source ID	Current SNC (Significant Noncompliance)/HPV (High Priority Violation)	Current As Of	Qtrs with NC (Noncompliance) (of 12)	Data Last Refreshed
CWA	PRR05J027	No	12/31/2023	4	05/03/2024

Three-Year Compliance History by Quarter

Statute	Program/Pollutant/Violation Type	QTR 1	QTR 2	QTR 3	QTR 4	QTR 5	QTR 6	QTR 7	QTR 8	QTR 9	QTR 10	QTR 11	QTR 12	QTR 13+
	CWA (Source ID: PRR05J027)	01/01-03/31/21	04/01-06/30/21	07/01-09/30/21	10/01-12/31/21	01/01-03/31/22	04/01-06/30/22	07/01-09/30/22	10/01-12/31/22	01/01-03/31/23	04/01-06/30/23	07/01-09/30/23	10/01-12/31/23	01/01-05/03/24
	Facility-Level Status	No Violation Identified	No Violation Identified	No Violation Identified	No Violation Identified	Significant/Category I Noncompliance	Significant/Category I Noncompliance	Significant/Category I Noncompliance	Significant/Category I Noncompliance	No Violation Identified	No Violation Identified	No Violation Identified	No Violation Identified	Undetermined
	Quarterly Noncompliance Report History					Failure to Report DMR - Not Received	Failure to Report DMR - Not Received	Failure to Report DMR - Not Received	Failure to Report DMR - Not Received	Resolved				
	Late or Missing Discharge Monitoring Report (DMR) Measurements													
	Counts of Late DMR Measurements					2	2							
	Counts of Missing DMR Measurements				2									

Informal Enforcement Actions

Last 5 Years

Statute	System	Source ID	Type of Action	Lead Agency	Date
---------	--------	-----------	----------------	-------------	------

No data records returned

Entries in italics are not counted as "informal enforcement actions" in EPA policies pertaining to enforcement response tools.

Formal Enforcement Actions

Last 5 Years

Statute	System	Law/Section	Source ID	Type of Action	Case No.	Lead Agency	Case Name	Issued/ Filed Date	Settlements/ Actions	Settlement/ Action Date	Federal Penalty Assessed	State/ Local Penalty Assessed	Penalty Amount Collected	SEP Value	Comp Action Cost
---------	--------	-------------	-----------	----------------	----------	-------------	-----------	--------------------	----------------------	-------------------------	--------------------------	-------------------------------	--------------------------	-----------	------------------

No data records returned

Environmental Conditions

Watersheds

12-Digit WBD (Watershed Boundary Dataset) HUC (RAD (Reach Address Database))	WBD (Watershed Boundary Dataset) Subwatershed Name (RAD (Reach Address Database))	State Water Body Name (ICIS (Integrated Compliance Information System))	Beach Closures Within Last Year	Beach Closures Within Last Two Years	Pollutants Potentially Related to Impairment	Watershed with ESA (Endangered Species Act)-listed Aquatic Species?
210100020107	Rio Cibuco-Cienaga Prieta-Laguna Tortuguero Coastal Watershed	CABO CARIBE CHANNEL	No	No	--	Yes

Assessed Waters From Latest State Submission (ATTAINS)

State	Report Cycle	Assessment Unit ID	Assessment Unit Name	Water Condition	Cause Groups Impaired	Drinking Water Use	Ecological Use	Fish Consumption Use	Recreation Use	Other Use
PR	2020	PRNE9A	RIO CIBUCO ESTUARY	Unknown	--	--	Insufficient Information	--	Insufficient Information	--

Air Quality Nonattainment Areas

Pollutant	Within Nonattainment Status Area?	Nonattainment Status Applicable Standard(s)	Within Maintenance Status Area?	Maintenance Status Applicable Standard(s)
-----------	-----------------------------------	---	---------------------------------	---

No data records returned

Pollutants

Toxics Release Inventory History of Reported Chemicals Released or Transferred in Pounds per Year at Site

TRI Facility ID	Year	Air Emissions	Surface Water Discharges	Off-Site Transfers to POTWs (Publicly Owned Treatment Works)	Underground Injections	Disposal to Land	Total On-Site Releases	Total Off-Site Transfers
-----------------	------	---------------	--------------------------	--	------------------------	------------------	------------------------	--------------------------

No data records returned

Toxics Release Inventory Total Releases and Transfers in Pounds by Chemical and Year

Chemical Name

No data records returned

CWA (Clean Water Act) Discharge Monitoring Report (DMR) Pollutant Loadings

DMR and TRI Multi-Year Loading Report

NPDES ID	Description
----------	-------------

No data records returned

Community

Environmental Justice

This section shows indexes from EJScreen, EPA's screening tool for environmental justice (EJ) concerns. EPA uses these indexes to identify geographic areas that may warrant further consideration or analysis for potential EJ concerns. Use of these indexes does not designate an area as an "EJ community" or "EJ facility." EJScreen provides screening level indicators, not a determination of the existence or absence of EJ concerns. For more information, see the EJScreen home page.

Potential Environmental Justice Concerns

US Territory

Located in an area having 1 or more Census Block Supplemental State or US Percentiles >= 90%

Located in an area having 1 or more 1-Mile Average Supplemental State or US Percentiles >= 90%

EJScreen Indexes Shown

Index Type

Supplemental (default)

Related Reports

EJScreen Community Report

Download Data

Census Block Group ID: 721455603002	US (Percentile)			State (Percentile)		
Supplemental Indexes	Facility Census Block Group	1-mile Avg	1-mile Max	Facility Census Block Group	1-mile Avg	1-mile Max
Count of Indexes At or Above 90th Percentile	6	6	7	2	1	9
Particulate Matter 2.5	--	N/A	--	--	N/A	--
Ozone	--	N/A	--	--	N/A	--
Diesel Particulate Matter	10	11	22	70	64	<div><div></div></div> 92
Air Toxics Cancer Risk	54	53	58	78	57	<div><div></div></div> 97
Air Toxics Respiratory Hazard Index	37	35	44	78	58	<div><div></div></div> 96
Toxic Releases to Air	<div><div></div></div> 98	<div><div></div></div> 97	<div><div></div></div> 99	64	57	88
Traffic Proximity	<div><div></div></div> 99	<div><div></div></div> 99	<div><div></div></div> 99	<div><div></div></div> 91	80	<div><div></div></div> 95
Lead Paint	<div><div></div></div> 92	<div><div></div></div> 92	<div><div></div></div> 99	64	64	<div><div></div></div> 98
Risk Management Plan (RMP) Facility Proximity	71	65	86	19	16	38
Hazardous Waste Proximity	<div><div></div></div> 93	<div><div></div></div> 91	<div><div></div></div> 99	55	52	<div><div></div></div> 94
Superfund Proximity	<div><div></div></div> 99	<div><div></div></div> 99	<div><div></div></div> 99	<div><div></div></div> 96	<div><div></div></div> 90	<div><div></div></div> 100
Underground Storage Tanks (UST)	0	69	<div><div></div></div> 99	0	61	<div><div></div></div> 98
Wastewater Discharge	<div><div></div></div> 98	<div><div></div></div> 97	<div><div></div></div> 99	52	48	<div><div></div></div> 94

Map Display Based on: ☒ US ☐ State

Display Map Layer

Summary - Number of Indexes

☐ Facility 1-mile Radius ☐ Facility Census Block Group

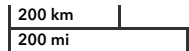

Demographic Profile of Surrounding Area (1-Mile Radius)

This section provides demographic information regarding the community surrounding the facility. ECHO compliance data alone are not sufficient to determine whether violations at a particular facility had negative impacts on public health or the environment. Statistics are based upon the 2010 U.S. Census and 2017 - 2021 American Community Survey (ACS) 5-year Summary and are accurate to the extent that the facility latitude and longitude listed below are correct. Census boundaries and demographic data for U.S. Territories are based on the "2020 Island Areas Demographic Profiles" from the U.S. Census Bureau. EPA's spatial processing methodology considers the overlap between the selected radii and the census blocks (for U.S. Census demographics) and census block groups (for ACS demographics) in determining the demographics surrounding the facility. For more detail about this methodology, see the DFR Data Dictionary <<https://epa.gov/help/reports/dfr-data-dictionary#demographic>>.

General Statistics (U.S. Census)		Age Breakdown (U.S. Census) - Persons (%)	
Total Persons	6,519	Children 5 years and younger	387 (6%)
Population Density	2,066/sq.mi.	Minors 17 years and younger	1,554 (24%)
Housing Units in Area	2,941	Adults 18 years and older	4,965 (76%)

General Statistics (ACS (American Community Survey))	
Total Persons	5,424
Percent People of Color	99%
Households in Area	2,125
Households on Public Assistance	163
Persons With Low Income	4,231
Percent With Low Income	78%

Geography	
Radius of Selected Area	1 mi.
Center Latitude	18.45368
Center Longitude	-66.39083
Land Area	100%
Water Area	0%

Income Breakdown (ACS (American Community Survey)) - Households (%)	
Less than \$15,000	903 (42.49%)
\$15,000 - \$25,000	476 (22.4%)
\$25,000 - \$50,000	462 (21.74%)
\$50,000 - \$75,000	167 (7.86%)
Greater than \$75,000	117 (5.51%)

Age Breakdown (U.S. Census) - Persons (%)	
Seniors 65 years and older	1,333 (20%)
Race Breakdown (U.S. Census) - Persons (%)	
White	5,042 (77%)
African-American	661 (10%)
Hispanic-Origin	6,463 (99%)
Asian/Pacific Islander	18 (0%)
American Indian	38 (1%)
Other/Multiracial	760 (12%)

Education Level (Persons 25 & older) (ACS (American Community Survey)) - Persons (%)	
Less than 9th Grade	409 (11.19%)
9th through 12th Grade	342 (9.36%)
High School Diploma	1,111 (30.4%)
Some College/2-year	459 (12.56%)
B.S./B.A. (Bachelor of Science/Bachelor of Arts) or More	956 (26.16%)



Detailed Facility Report

Facility Summary

KMART #3679

PR-2 PR-155 KM 37.2, VEGA BAJA, PR 00693

FRS (Facility Registry Service) ID: 110004894188

EPA Region: 02

Latitude: 18.446781

Longitude: -66.394378

Locational Data Source: FRS

Industries: General Merchandise Stores

Indian Country: N

Enforcement and Compliance Summary

Statute	RCRA
Compliance Monitoring Activities (5 years)	--
Date of Last Compliance Monitoring Activity	12/14/2000
Compliance Status	No Violation Identified
Qtrs in Noncompliance (of 12)	0
Qtrs with Significant Violation	0
Informal Enforcement Actions (5 years)	--
Formal Enforcement Actions (5 years)	--
Penalties from Formal Enforcement Actions (5 years)	--
EPA Cases (5 years)	--
Penalties from EPA Cases (5 years)	--

Regulatory Information

Clean Air Act (CAA): No Information

Clean Water Act (CWA): No Information

Other Regulatory Reports

Air Emissions Inventory (EIS): No Information

Greenhouse Gas Emissions (eGGRT): No Information

Toxic Releases (TRI): No Information

Resource Conservation and Recovery Act (RCRA): Active VSQG, (PRR000009100)

Safe Drinking Water Act (SDWA): No Information

Compliance and Emissions Data Reporting Interface (CEDRI):
No Information

Go To Enforcement/Compliance Details

Known Data Problems <<https://epa.gov/resources/echo-data/known-data-problems>>

Facility/System Characteristics

Facility/System Characteristics

System	Statute	Identifier	Universe	Status	Areas	Permit Expiration Date	Indian Country	Latitude	Longitude
FRS		110004894188					N	18.446781	-66.394378
RCRAInfo	RCRA	PRR000009100	VSQG	Active (H)			N	18.446781	-66.394378

Facility Address

System	Statute	Identifier	Facility Name	Facility Address	Facility County
FRS		110004894188	KMART #3679	PR-2 PR-155 KM 37.2, VEGA BAJA, PR 00693	Vega Baja Municipio
RCRAInfo	RCRA	PRR000009100	KMART #3679	PR 2 PR 155 AT KM 37.2, VEGA BAJA, PR 00693	Vega Baja Municipio

Facility SIC (Standard Industrial Classification) Codes

System	Identifier	SIC Code	SIC Description
--------	------------	----------	-----------------

No data records returned

Facility NAICS (North American Industry Classification System) Codes

System	Identifier	NAICS Code	NAICS Description
RCRAInfo	PRR000009100	45299	All Other General Merchandise Stores

Facility Tribe Information

Reservation Name	Tribe Name	EPA Tribal ID	Distance to Tribe (miles)
------------------	------------	---------------	---------------------------

No data records returned

Enforcement and Compliance

Compliance Monitoring History

Last 5 Years

Statute	Source ID	System	Activity Type	Compliance Monitoring Type	Lead Agency	Date	Finding (if applicable)
---------	-----------	--------	---------------	----------------------------	-------------	------	-------------------------

No data records returned

Entries in italics are not included in ECHO's Compliance Monitoring Activity counts because they are not compliance monitoring strategy <<https://www.epa.gov/compliance/compliance-monitoring-programs>> activities or because they are not counted as inspections within EPA's Annual Results <<https://www.epa.gov/enforcement/enforcement-data-and-results>>.

Compliance Summary Data

Statute	Source ID	Current SNC (Significant Noncompliance)/HPV (High Priority Violation)	Current As Of	Qtrs with NC (Noncompliance) (of 12)	Data Last Refreshed
RCRA	PRR000009100	No	05/04/2024	0	05/03/2024

Three-Year Compliance History by Quarter

Statute	Program/Pollutant/Violation Type	QTR 1	QTR 2	QTR 3	QTR 4	QTR 5	QTR 6	QTR 7	QTR 8	QTR 9	QTR 10	QTR 11	QTR 12+
RCRA (Source ID: PRR000009100)		07/01-09/30/21	10/01-12/31/21	01/01-03/31/22	04/01-06/30/22	07/01-09/30/22	10/01-12/31/22	01/01-03/31/23	04/01-06/30/23	07/01-09/30/23	10/01-12/31/23	01/01-03/31/24	04/01-06/30/24
	Facility-Level Status	No Violation Identified	No Violation Identified	No Violation Identified	No Violation Identified	No Violation Identified	No Violation Identified	No Violation Identified	No Violation Identified	No Violation Identified	No Violation Identified	No Violation Identified	No Violation Identified
	Violation	Agency											

Informal Enforcement Actions

Last 5 Years

Statute	System	Source ID	Type of Action	Lead Agency	Date
---------	--------	-----------	----------------	-------------	------

No data records returned

Entries in italics are not counted as "informal enforcement actions" in EPA policies pertaining to enforcement response tools.

Formal Enforcement Actions

Last 5 Years

Statute	System	Law/Section	Source ID	Type of Action	Case No.	Lead Agency	Case Name	Issued/Filed Date	Settlements/Actions	Settlement/Action Date	Federal Penalty Assessed	State/Local Penalty Assessed	Penalty Amount Collected	SEP Value	Comp Action Cost
---------	--------	-------------	-----------	----------------	----------	-------------	-----------	-------------------	---------------------	------------------------	--------------------------	------------------------------	--------------------------	-----------	------------------

No data records returned

Environmental Conditions

Watersheds

12-Digit WBD (Watershed Boundary Dataset) HUC (RAD (Reach Address Database))	WBD (Watershed Boundary Dataset) Subwatershed Name (RAD (Reach Address Database))	State Water Body Name (ICIS (Integrated Compliance Information System))	Beach Closures Within Last Year	Beach Closures Within Last Two Years	Pollutants Potentially Related to Impairment	Watershed with ESA (Endangered Species Act)-listed Aquatic Species?
--	---	---	---------------------------------	--------------------------------------	--	---

No data records returned

Assessed Waters From Latest State Submission (ATTAINS)

State	Report Cycle	Assessment Unit ID	Assessment Unit Name	Water Condition	Cause Groups Impaired	Drinking Water Use	Ecological Use	Fish Consumption Use	Recreation Use	Other Use
-------	--------------	--------------------	----------------------	-----------------	-----------------------	--------------------	----------------	----------------------	----------------	-----------

No data records returned

Air Quality Nonattainment Areas

Pollutant	Within Nonattainment Status Area?	Nonattainment Status Applicable Standard(s)	Within Maintenance Status Area?	Maintenance Status Applicable Standard(s)
-----------	-----------------------------------	---	---------------------------------	---

No data records returned

Pollutants

Toxics Release Inventory History of Reported Chemicals Released or Transferred in Pounds per Year at Site

TRI Facility ID	Year	Air Emissions	Surface Water Discharges	Off-Site Transfers to POTWs (Publicly Owned Treatment Works)	Underground Injections	Disposal to Land	Total On-Site Releases	Total Off-Site Transfers
-----------------	------	---------------	--------------------------	--	------------------------	------------------	------------------------	--------------------------

No data records returned

Toxics Release Inventory Total Releases and Transfers in Pounds by Chemical and Year

Chemical Name

No data records returned

Community

Environmental Justice

This section shows indexes from EJScreen, EPA's screening tool for environmental justice (EJ) concerns. EPA uses these indexes to identify geographic areas that may warrant further consideration or analysis for potential EJ concerns. Use of these indexes does not designate an area as an "EJ community" or "EJ facility." EJScreen provides screening level indicators, not a determination of the existence or absence of EJ concerns. For more information, see the EJScreen home page.

Potential Environmental Justice Concerns

US Territory

Located in an area having 1 or more Census Block Supplemental State or US Percentiles >= 90%

Located in an area having 1 or more 1-Mile Average Supplemental State or US Percentiles >= 90%

EJScreen Indexes Shown

Index Type

Supplemental (default)

Related Reports

EJScreen Community Report

Download Data

Census Block Group ID: 721455603003	US (Percentile)			State (Percentile)		
	Facility Census Block Group	1-mile Avg	1-mile Max	Facility Census Block Group	1-mile Avg	1-mile Max
Count of Indexes At or Above 90th Percentile	5	6	7	0	1	9
Particulate Matter 2.5	--	N/A	--	--	N/A	--
Ozone	--	N/A	--	--	N/A	--
Diesel Particulate Matter	7	14	22	55	66	92
Air Toxics Cancer Risk	52	35	58	47	0	97
Air Toxics Respiratory Hazard Index	33	35	44	49	59	96
Toxic Releases to Air	95	97	99	52	57	88
Traffic Proximity	99	99	99	74	80	95
Lead Paint	92	90	99	67	57	98
Risk Management Plan (RMP) Facility Proximity	60	66	86	14	17	38
Hazardous Waste Proximity	85	90	99	38	50	94
Superfund Proximity	99	99	99	84	90	100
Underground Storage Tanks (UST)	0	47	99	0	0	98
Wastewater Discharge	93	96	99	35	47	94

Map Display Based on: ☒ US ☐ State

Display Map Layer

Summary - Number of Indexes

☐ Facility 1-mile Radius ☐ Facility Census Block Group



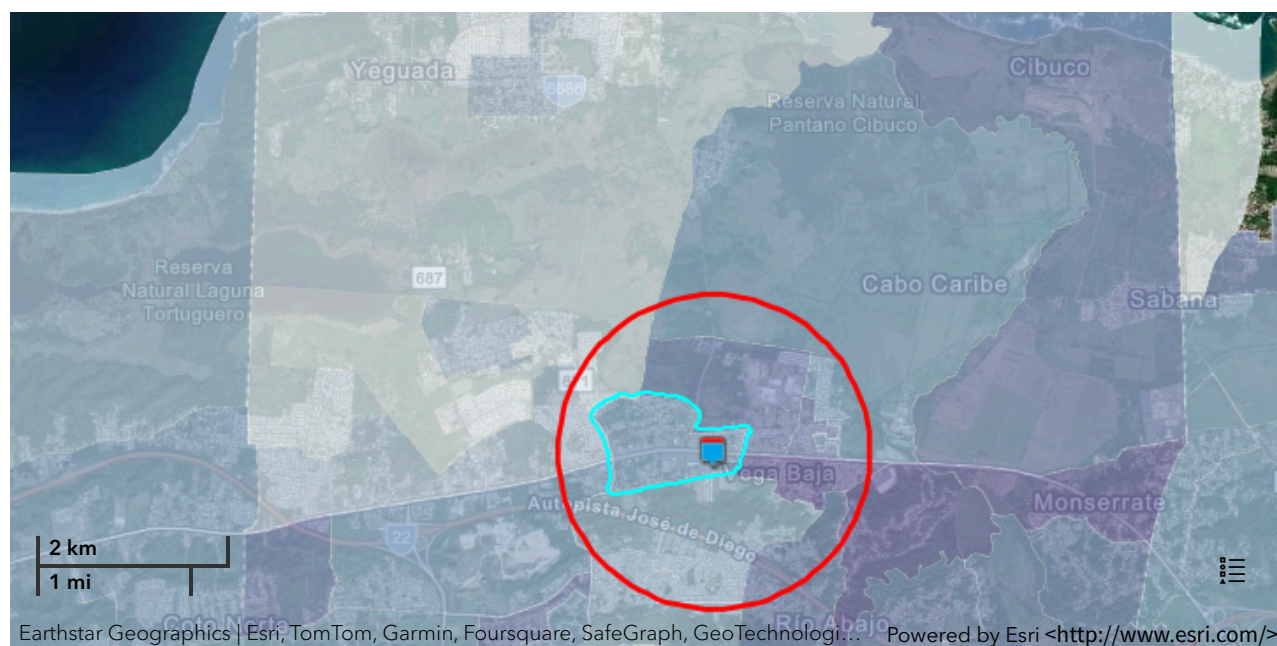

Demographic Profile of Surrounding Area (1-Mile Radius)

This section provides demographic information regarding the community surrounding the facility. ECHO compliance data alone are not sufficient to determine whether violations at a particular facility had negative impacts on public health or the environment. Statistics are based upon the 2010 U.S. Census and 2017 - 2021 American Community Survey (ACS) 5-year Summary and are accurate to the extent that the facility latitude and longitude listed below are correct. Census boundaries and demographic data for U.S. Territories are based on the "2020 Island Areas Demographic Profiles" from the U.S. Census Bureau. EPA's spatial processing methodology considers the overlap between the selected radii and the census blocks (for U.S. Census demographics) and census block groups (for ACS demographics) in determining the demographics surrounding the facility. For more detail about this methodology, see the DFR Data Dictionary <<https://epa.gov/help/reports/dfr-data-dictionary#demographic>>.

General Statistics (U.S. Census)		Age Breakdown (U.S. Census) - Persons (%)	
Total Persons	13,072	Children 5 years and younger	773 (6%)
Population Density	4,180/sq.mi.	Minors 17 years and younger	3,135 (24%)
Housing Units in Area	5,561	Adults 18 years and older	9,937 (76%)
		Seniors 65 years and older	2,108 (16%)
General Statistics (ACS (American Community Survey))		Race Breakdown (U.S. Census) - Persons (%)	
Total Persons	9,363	White	10,267 (79%)
Percent People of Color	99%	African-American	1,277 (10%)
Households in Area	3,616	Hispanic-Origin	12,932 (99%)
Households on Public Assistance	221	Asian/Pacific Islander	27 (0%)
Persons With Low Income	6,960	American Indian	61 (0%)
Percent With Low Income	75%	Other/Multiracial	1,440 (11%)
Geography		Education Level (Persons 25 & older) (ACS (American Community Survey)) - Persons (%)	
Radius of Selected Area	1 mi.	Less than 9th Grade	726 (10.96%)
Center Latitude	18.446781	9th through 12th Grade	642 (9.69%)
Center Longitude	-66.394378	High School Diploma	1,786 (26.97%)
Land Area	100%	Some College/2-year	859 (12.97%)
Water Area	0%		

Income Breakdown (ACS (American Community Survey)) - Households (%)	
Less than \$15,000	1,379 (38.14%)
\$15,000 - \$25,000	715 (19.77%)
\$25,000 - \$50,000	890 (24.61%)
\$50,000 - \$75,000	403 (11.14%)
Greater than \$75,000	229 (6.33%)

Education Level (Persons 25 & older) (ACS (American Community Survey)) - Persons (%)	
B.S./B.A. (Bachelor of Science/Bachelor of Arts) or More	1,787 (26.99%)



Detailed Facility Report

Facility Summary

NOVA TERRA INC

**RD PR 686 KM 17.6, CABO CARIBE
INDUSTRIAL PARK, VEGA BAJA, PR 00693**

FRS (Facility Registry Service) ID: 110071381177

EPA Region: 02

Latitude: 18.455621

Longitude: -66.39204

Locational Data Source: RCRAINFO

Industries: --

Indian Country: N

Enforcement and Compliance Summary

Statute	RCRA
Compliance Monitoring Activities (5 years)	--
Date of Last Compliance Monitoring Activity	--
Compliance Status	No Violation Identified
Qtrs in Noncompliance (of 12)	0
Qtrs with Significant Violation	0
Informal Enforcement Actions (5 years)	--
Formal Enforcement Actions (5 years)	--
Penalties from Formal Enforcement Actions (5 years)	--
EPA Cases (5 years)	--
Penalties from EPA Cases (5 years)	--

Regulatory Information

Clean Air Act (CAA): No Information

Clean Water Act (CWA): No Information

Other Regulatory Reports

Air Emissions Inventory (EIS): No Information

Greenhouse Gas Emissions (eGGRT): No Information

Toxic Releases (TRI): No Information

Resource Conservation and Recovery Act (RCRA): Active VSQG, (PRN008031007)

Safe Drinking Water Act (SDWA): No Information

Compliance and Emissions Data Reporting Interface (CEDRI):
No Information

Go To Enforcement/Compliance Details

Known Data Problems <<https://epa.gov/resources/echo-data/known-data-problems>>

Facility/System Characteristics

Facility/System Characteristics

System	Statute	Identifier	Universe	Status	Areas	Permit Expiration Date	Indian Country	Latitude	Longitude
FRS		110071381177					N	18.455621	-66.39204
RCRAInfo	RCRA	PRN008031007	VSQG	Active (H)			N	18.455621	-66.39204

Facility Address

System	Statute	Identifier	Facility Name	Facility Address	Facility County
FRS		110071381177	NOVA TERRA INC	RD PR 686 KM 17.6, CABO CARIBE INDUSTRIAL PARK, VEGA BAJA, PR 00693	Vega Baja Municipio
RCRAInfo	RCRA	PRN008031007	NOVA TERRA INC	RD PR 686 KM 17.6, CABO CARIBE INDUSTRIAL PARK, VEGA BAJA, PR 00693	Vega Baja Municipio

Facility SIC (Standard Industrial Classification) Codes

System	Identifier	SIC Code	SIC Description
No data records returned			

Facility NAICS (North American Industry Classification System) Codes

System	Identifier	NAICS Code	NAICS Description
No data records returned			

Facility Tribe Information

Reservation Name	Tribe Name	EPA Tribal ID	Distance to Tribe (miles)
------------------	------------	---------------	---------------------------

No data records returned

Enforcement and Compliance

Compliance Monitoring History

Last 5 Years

Statute	Source ID	System	Activity Type	Compliance Monitoring Type	Lead Agency	Date	Finding (if applicable)
---------	-----------	--------	---------------	----------------------------	-------------	------	-------------------------

No data records returned

Entries in italics are not included in ECHO's Compliance Monitoring Activity counts because they are not compliance monitoring strategy <<https://www.epa.gov/compliance/compliance-monitoring-programs>> activities or because they are not counted as inspections within EPA's Annual Results <<https://www.epa.gov/enforcement/enforcement-data-and-results>>.

Compliance Summary Data

Statute	Source ID	Current SNC (Significant Noncompliance)/HPV (High Priority Violation)	Current As Of	Qtrs with NC (Noncompliance) (of 12)	Data Last Refreshed
RCRA	PRN008031007	No	05/04/2024	0	05/03/2024

Three-Year Compliance History by Quarter

Statute	Program/Pollutant/Violation Type	QTR 1	QTR 2	QTR 3	QTR 4	QTR 5	QTR 6	QTR 7	QTR 8	QTR 9	QTR 10	QTR 11	QTR 12+
RCRA (Source ID: PRN008031007)		07/01-09/30/21	10/01-12/31/21	01/01-03/31/22	04/01-06/30/22	07/01-09/30/22	10/01-12/31/22	01/01-03/31/23	04/01-06/30/23	07/01-09/30/23	10/01-12/31/23	01/01-03/31/24	04/01-06/30/24
	Facility-Level Status	No Violation Identified	No Violation Identified	No Violation Identified	No Violation Identified	No Violation Identified	No Violation Identified	No Violation Identified	No Violation Identified	No Violation Identified	No Violation Identified	No Violation Identified	No Violation Identified
	Violation	Agency											

Informal Enforcement Actions

Last 5 Years

Statute	System	Source ID	Type of Action	Lead Agency	Date
---------	--------	-----------	----------------	-------------	------

No data records returned

Entries in italics are not counted as "informal enforcement actions" in EPA policies pertaining to enforcement response tools.

Formal Enforcement Actions

Last 5 Years

Statute	System	Law/Section	Source ID	Type of Action	Case No.	Lead Agency	Case Name	Issued/Filed Date	Settlements/Actions	Settlement/Action Date	Federal Penalty Assessed	State/Local Penalty Assessed	Penalty Amount Collected	SEP Value	Comp Action Cost
---------	--------	-------------	-----------	----------------	----------	-------------	-----------	-------------------	---------------------	------------------------	--------------------------	------------------------------	--------------------------	-----------	------------------

No data records returned

Environmental Conditions

Watersheds

12-Digit WBD (Watershed Boundary Dataset) HUC (RAD (Reach Address Database))	WBD (Watershed Boundary Dataset) Subwatershed Name (RAD (Reach Address Database))	State Water Body Name (ICIS (Integrated Compliance Information System))	Beach Closures Within Last Year	Beach Closures Within Last Two Years	Pollutants Potentially Related to Impairment	Watershed with ESA (Endangered Species Act)-listed Aquatic Species?
--	---	---	---------------------------------	--------------------------------------	--	---

No data records returned

Assessed Waters From Latest State Submission (ATTAINS)

State	Report Cycle	Assessment Unit ID	Assessment Unit Name	Water Condition	Cause Groups Impaired	Drinking Water Use	Ecological Use	Fish Consumption Use	Recreation Use	Other Use
-------	--------------	--------------------	----------------------	-----------------	-----------------------	--------------------	----------------	----------------------	----------------	-----------

No data records returned

Air Quality Nonattainment Areas

Pollutant	Within Nonattainment Status Area?	Nonattainment Status Applicable Standard(s)	Within Maintenance Status Area?	Maintenance Status Applicable Standard(s)
-----------	-----------------------------------	---	---------------------------------	---

No data records returned

Pollutants

Toxics Release Inventory History of Reported Chemicals Released or Transferred in Pounds per Year at Site

TRI Facility ID	Year	Air Emissions	Surface Water Discharges	Off-Site Transfers to POTWs (Publicly Owned Treatment Works)	Underground Injections	Disposal to Land	Total On-Site Releases	Total Off-Site Transfers
-----------------	------	---------------	--------------------------	--	------------------------	------------------	------------------------	--------------------------

No data records returned

Toxics Release Inventory Total Releases and Transfers in Pounds by Chemical and Year

Chemical Name

No data records returned

Community

Environmental Justice

This section shows indexes from EJScreen, EPA's screening tool for environmental justice (EJ) concerns. EPA uses these indexes to identify geographic areas that may warrant further consideration or analysis for potential EJ concerns. Use of these indexes does not designate an area as an "EJ community" or "EJ facility." EJScreen provides screening level indicators, not a determination of the existence or absence of EJ concerns. For more information, see the EJScreen home page.

Potential Environmental Justice Concerns

US Territory

Located in an area having 1 or more Census Block Supplemental State or US Percentiles >= 90%

Located in an area having 1 or more 1-Mile Average Supplemental State or US Percentiles >= 90%

EJScreen Indexes Shown

Index Type

Supplemental (default)

Related Reports

EJScreen Community Report

Download Data

Census Block Group ID: 721455603002	US (Percentile)			State (Percentile)		
	Facility Census Block Group	1-mile Avg	1-mile Max	Facility Census Block Group	1-mile Avg	1-mile Max
Count of Indexes At or Above 90th Percentile	6	6	7	2	0	2
Particulate Matter 2.5	--	N/A	--	--	N/A	--
Ozone	--	N/A	--	--	N/A	--
Diesel Particulate Matter	10	10	15	70	61	72
Air Toxics Cancer Risk	54	52	54	78	56	78
Air Toxics Respiratory Hazard Index	37	35	37	78	57	78
Toxic Releases to Air	98	96	98	64	55	64
Traffic Proximity	99	98	99	91	72	94
Lead Paint	92	90	97	64	59	83
Risk Management Plan (RMP) Facility Proximity	71	64	71	19	15	21
Hazardous Waste Proximity	93	90	96	55	50	65
Superfund Proximity	99	99	99	96	89	96
Underground Storage Tanks (UST)	0	58	99	0	0	88
Wastewater Discharge	98	96	98	52	43	63

Map Display Based on: ☒ US ☐ State

Display Map Layer

Summary - Number of Indexes

☐ Facility 1-mile Radius ☐ Facility Census Block Group





Demographic Profile of Surrounding Area (1-Mile Radius)

This section provides demographic information regarding the community surrounding the facility. ECHO compliance data alone are not sufficient to determine whether violations at a particular facility had negative impacts on public health or the environment. Statistics are based upon the 2010 U.S. Census and 2017 - 2021 American Community Survey (ACS) 5-year Summary and are accurate to the extent that the facility latitude and longitude listed below are correct. Census boundaries and demographic data for U.S. Territories are based on the "2020 Island Areas Demographic Profiles" from the U.S. Census Bureau. EPA's spatial processing methodology considers the overlap between the selected radii and the census blocks (for U.S. Census demographics) and census block groups (for ACS demographics) in determining the demographics surrounding the facility. For more detail about this methodology, see the DFR Data Dictionary <<https://epa.gov/help/reports/dfr-data-dictionary#demographic>>.

General Statistics (U.S. Census)

Total Persons	6,448
Population Density	2,072/sq.mi.
Housing Units in Area	2,848

General Statistics (ACS (American Community Survey))

Total Persons	4,971
Percent People of Color	99%
Households in Area	1,944
Households on Public Assistance	151
Persons With Low Income	3,886
Percent With Low Income	79%

Geography

Radius of Selected Area	1 mi.
Center Latitude	18.455621
Center Longitude	-66.39204
Land Area	100%
Water Area	0%

Age Breakdown (U.S. Census) - Persons (%)

Children 5 years and younger	386 (6%)
Minors 17 years and younger	1,548 (24%)
Adults 18 years and older	4,901 (76%)
Seniors 65 years and older	1,249 (19%)

Race Breakdown (U.S. Census) - Persons (%)

White	4,955 (77%)
African-American	695 (11%)
Hispanic-Origin	6,393 (99%)
Asian/Pacific Islander	18 (0%)
American Indian	37 (1%)
Other/Multiracial	744 (12%)

Education Level (Persons 25 & older) (ACS (American Community Survey)) - Persons (%)

Less than 9th Grade	355 (10.62%)
9th through 12th Grade	325 (9.72%)
High School Diploma	1,015 (30.37%)
Some College/2-year	462 (13.82%)

Income Breakdown (ACS (American Community Survey)) - Households (%)	
Less than \$15,000	848 (43.62%)
\$15,000 - \$25,000	431 (22.17%)
\$25,000 - \$50,000	416 (21.4%)
\$50,000 - \$75,000	141 (7.25%)
Greater than \$75,000	108 (5.56%)

Education Level (Persons 25 & older) (ACS (American Community Survey)) - Persons (%)	
B.S./B.A. (Bachelor of Science/Bachelor of Arts) or More	864 (25.85%)



Detailed Facility Report

Facility Summary

PRODUCTORA DE AGREGADOS

**PR 2 KM 41.2 BO. ALGARROBO, VEGA BAJA, PR
00763**

FRS (Facility Registry Service) ID: 110009437485

EPA Region: 02

Latitude: 18.446781

Longitude: -66.394378

Locational Data Source: RCRAINFO

Industries: Mining (except Oil and Gas)

Indian Country: N

Enforcement and Compliance Summary

Statute	CAA
Compliance Monitoring Activities (5 years)	--
Date of Last Compliance Monitoring Activity	05/10/2016
Compliance Status	No Violation Identified
Qtrs in Noncompliance (of 12)	0
Qtrs with Significant Violation	0
Informal Enforcement Actions (5 years)	--
Formal Enforcement Actions (5 years)	--
Penalties from Formal Enforcement Actions (5 years)	--
EPA Cases (5 years)	--
Penalties from EPA Cases (5 years)	--

Statute	RCRA
Compliance Monitoring Activities (5 years)	--
Date of Last Compliance Monitoring Activity	11/03/2011
Compliance Status	No Violation Identified
Qtrs in Noncompliance (of 12)	0
Qtrs with Significant Violation	0
Informal Enforcement Actions (5 years)	--
Formal Enforcement Actions (5 years)	--
Penalties from Formal Enforcement Actions (5 years)	--
EPA Cases (5 years)	--
Penalties from EPA Cases (5 years)	--

Regulatory Information

Clean Air Act (CAA): Operating Minor (PR0000007214500002)

Clean Water Act (CWA): No Information

Resource Conservation and Recovery Act (RCRA): Active VSQG, (PRR000002931)

Safe Drinking Water Act (SDWA): No Information

Other Regulatory Reports

Air Emissions Inventory (EIS): No Information

Greenhouse Gas Emissions (eGGRT): No Information

Toxic Releases (TRI): No Information

Compliance and Emissions Data Reporting Interface (CEDRI): No Information

Go To Enforcement/Compliance Details
Known Data Problems <<https://epa.gov/resources/echo-data/known-data-problems>>

Facility/System Characteristics

Facility/System Characteristics

System	Statute	Identifier	Universe	Status	Areas	Permit Expiration Date	Indian Country	Latitude	Longitude
FRS		110009437485					N	18.446781	-66.394378
ICIS-Air	CAA	PR0000007214500002	Minor Emissions	Operating	CAANSPS, CAASIP		N	18.446778	-66.394389
RCRAInfo	RCRA	PRR000002931	VSQG	Active (H)			N	18.446781	-66.394378

Facility Address

System	Statute	Identifier	Facility Name	Facility Address	Facility County
FRS		110009437485	PRODUCTORA DE AGREGADOS	PR 2 KM 41.2 BO. ALGARROBO, VEGA BAJA, PR 00763	
ICIS-Air	CAA	PR0000007214500002	PRODUCTORA DE AGREGADOS	PR 2 KM 41.2 BO. ALGARROBO, VEGA BAJA, PR 00763	Vega Baja Municipio
RCRAInfo	RCRA	PRR000002931	PRODUCTORA DE AGREGADOS	CARR 2 KM 41.7, VEGA BAJA, PR 00693	Vega Baja Municipio

Facility SIC (Standard Industrial Classification) Codes

System	Identifier	SIC Code	SIC Description
ICIS-Air	PR0000007214500002	1422	Crushed And Broken Limestone

Facility NAICS (North American Industry Classification System)

Codes

System	Identifier	NAICS Code	NAICS Description
ICIS-Air	PR0000007214500002	212312	Crushed and Broken Limestone Mining and Quarrying

Facility Tribe Information

Reservation Name	Tribe Name	EPA Tribal ID	Distance to Tribe (miles)
No data records returned			

Enforcement and Compliance

Compliance Monitoring History

Last 5 Years

Statute	Source ID	System	Activity Type	Compliance Monitoring Type	Lead Agency	Date	Finding (if applicable)
No data records returned							

Entries in italics are not included in ECHO's Compliance Monitoring Activity counts because they are not compliance monitoring strategy <<https://www.epa.gov/compliance/compliance-monitoring-programs>> activities or because they are not counted as inspections within EPA's Annual Results <<https://www.epa.gov/enforcement/enforcement-data-and-results>>.

Compliance Summary Data

Statute	Source ID	Current SNC (Significant Noncompliance)/HPV (High Priority Violation)	Current As Of	Qtrs with NC (Noncompliance) (of 12)	Data Last Refreshed
CAA	PR0000007214500002	No	05/04/2024	0	05/03/2024
RCRA	PRR000002931	No	05/04/2024	0	05/03/2024

Three-Year Compliance History by Quarter

Statute	Program/Pollutant/Violation Type				QTR 1	QTR 2	QTR 3	QTR 4	QTR 5	QTR 6	QTR 7	QTR 8	QTR 9	QTR 10	QTR 11	QTR 12+
CAA (Source ID: PR0000007214500002)					07/01-09/30/21	10/01-12/31/21	01/01-03/31/22	04/01-06/30/22	07/01-09/30/22	10/01-12/31/22	01/01-03/31/23	04/01-06/30/23	07/01-09/30/23	10/01-12/31/23	01/01-03/31/24	04/01-06/30/24
	Facility-Level Status				No Violation Identified	No Violation Identified	No Violation Identified	No Violation Identified	No Violation Identified	No Violation Identified	No Violation Identified	No Violation Identified	No Violation Identified	No Violation Identified	No Violation Identified	No Violation Identified
	HPV History															
	Violation Type	Agency	Programs	Pollutants												

Statute	Program/Pollutant/Violation Type			QTR 1	QTR 2	QTR 3	QTR 4	QTR 5	QTR 6	QTR 7	QTR 8	QTR 9	QTR 10	QTR 11	QTR 12+
RCRA (Source ID: PRR000002931)				07/01-09/30/21	10/01-12/31/21	01/01-03/31/22	04/01-06/30/22	07/01-09/30/22	10/01-12/31/22	01/01-03/31/23	04/01-06/30/23	07/01-09/30/23	10/01-12/31/23	01/01-03/31/24	04/01-06/30/24
	Facility-Level Status			No Violation Identified	No Violation Identified	No Violation Identified	No Violation Identified	No Violation Identified	No Violation Identified	No Violation Identified	No Violation Identified	No Violation Identified	No Violation Identified	No Violation Identified	No Violation Identified
	Violation	Agency													

Informal Enforcement Actions

Last 5 Years

Statute	System	Source ID	Type of Action	Lead Agency	Date
No data records returned					

Entries in italics are not counted as "informal enforcement actions" in EPA policies pertaining to enforcement response tools.

Formal Enforcement Actions

Last 5 Years

Statute	System	Law/Section	Source ID	Type of Action	Case No.	Lead Agency	Case Name	Issued/ Filed Date	Settlements/ Actions	Settlement/ Action Date	Federal Penalty Assessed	State/ Local Penalty Assessed	Penalty Amount Collected	SEP Value	Comp Action Cost
---------	--------	-------------	-----------	----------------	----------	-------------	-----------	--------------------	----------------------	-------------------------	--------------------------	-------------------------------	--------------------------	-----------	------------------

No data records returned

Environmental Conditions

Watersheds

12-Digit WBD (Watershed Boundary Dataset) HUC (RAD (Reach Address Database))	WBD (Watershed Boundary Dataset) Subwatershed Name (RAD (Reach Address Database))	State Water Body Name (ICIS (Integrated Compliance Information System))	Beach Closures Within Last Year	Beach Closures Within Last Two Years	Pollutants Potentially Related to Impairment	Watershed with ESA (Endangered Species Act)-listed Aquatic Species?
--	---	---	---------------------------------	--------------------------------------	--	---

No data records returned

Assessed Waters From Latest State Submission (ATTAINS)

State	Report Cycle	Assessment Unit ID	Assessment Unit Name	Water Condition	Cause Groups Impaired	Drinking Water Use	Ecological Use	Fish Consumption Use	Recreation Use	Other Use
-------	--------------	--------------------	----------------------	-----------------	-----------------------	--------------------	----------------	----------------------	----------------	-----------

No data records returned

Air Quality Nonattainment Areas

Pollutant	Within Nonattainment Status Area?	Nonattainment Status Applicable Standard(s)	Within Maintenance Status Area?	Maintenance Status Applicable Standard(s)
-----------	-----------------------------------	---	---------------------------------	---

No data records returned

Pollutants

Toxics Release Inventory History of Reported Chemicals Released or Transferred in Pounds per Year at Site

TRI Facility ID	Year	Air Emissions	Surface Water Discharges	Off-Site Transfers to POTWs (Publicly Owned Treatment Works)	Underground Injections	Disposal to Land	Total On-Site Releases	Total Off-Site Transfers
-----------------	------	---------------	--------------------------	--	------------------------	------------------	------------------------	--------------------------

No data records returned

Toxics Release Inventory Total Releases and Transfers in Pounds by Chemical and Year

Chemical Name

No data records returned

Community

Environmental Justice

This section shows indexes from EJScreen, EPA's screening tool for environmental justice (EJ) concerns. EPA uses these indexes to identify geographic areas that may warrant further consideration or analysis for potential EJ concerns. Use of these indexes does not designate an area as an "EJ community" or "EJ facility." EJScreen provides screening level indicators, not a determination of the existence or absence of EJ concerns. For more information, see the EJScreen home page.

Potential Environmental Justice Concerns

- US Territory
- Located in an area having 1 or more Census Block Supplemental State or US Percentiles >= 90%
- Located in an area having 1 or more 1-Mile Average Supplemental State or US Percentiles >= 90%

EJScreen Indexes Shown

Index Type

Supplemental (default)

Related Reports

EJScreen Community Report

Download Data

Census Block Group ID: 721455603003	US (Percentile)			State (Percentile)		
Supplemental Indexes	Facility Census Block Group	1-mile Avg	1-mile Max	Facility Census Block Group	1-mile Avg	1-mile Max
Count of Indexes At or Above 90th Percentile	5	6	7	0	1	9
Particulate Matter 2.5	--	N/A	--	--	N/A	--
Ozone	--	N/A	--	--	N/A	--
Diesel Particulate Matter	7	14	22	55	66	92
Air Toxics Cancer Risk	52	35	58	47	0	97
Air Toxics Respiratory Hazard Index	33	35	44	49	59	96
Toxic Releases to Air	95	97	99	52	57	88
Traffic Proximity	99	99	99	74	80	95
Lead Paint	92	90	99	67	57	98
Risk Management Plan (RMP) Facility Proximity	60	66	86	14	17	38
Hazardous Waste Proximity	85	90	99	38	50	94
Superfund Proximity	99	99	99	84	90	100
Underground Storage Tanks (UST)	0	47	99	0	0	98
Wastewater Discharge	93	96	99	35	47	94

Map Display Based on: ☒ US ☐ State

Display Map Layer

Summary - Number of Indexes

☐ Facility 1-mile Radius ☐ Facility Census Block Group



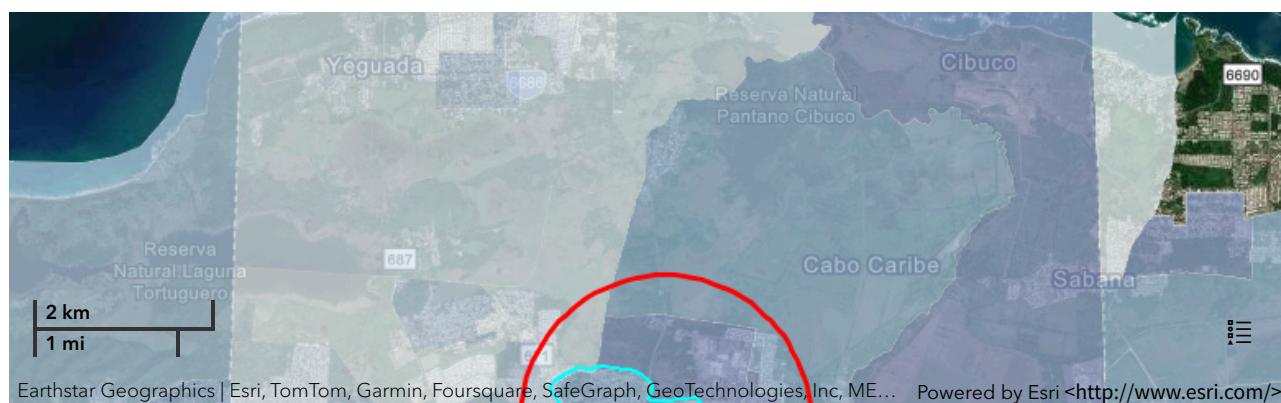

Demographic Profile of Surrounding Area (1-Mile Radius)

This section provides demographic information regarding the community surrounding the facility. ECHO compliance data alone are not sufficient to determine whether violations at a particular facility had negative impacts on public health or the environment. Statistics are based upon the 2010 U.S. Census and 2017 - 2021 American Community Survey (ACS) 5-year Summary and are accurate to the extent that the facility latitude and longitude listed below are correct. Census boundaries and demographic data for U.S. Territories are based on the "2020 Island Areas Demographic Profiles" from the U.S. Census Bureau. EPA's spatial processing methodology considers the overlap between the selected radii and the census blocks (for U.S. Census demographics) and census block groups (for ACS demographics) in determining the demographics surrounding the facility. For more detail about this methodology, see the DFR Data Dictionary <<https://epa.gov/help/reports/dfr-data-dictionary#demographic>>.

General Statistics (U.S. Census)	
Total Persons	13,072
Population Density	4,180/sq.mi.
Housing Units in Area	5,561

General Statistics (ACS (American Community Survey))	
Total Persons	9,363
Percent People of Color	99%
Households in Area	3,616
Households on Public Assistance	221
Persons With Low Income	6,960
Percent With Low Income	75%

Geography	
Radius of Selected Area	1 mi.
Center Latitude	18.446781
Center Longitude	-66.394378
Land Area	100%
Water Area	0%

Income Breakdown (ACS (American Community Survey)) - Households (%)	
Less than \$15,000	1,379 (38.14%)
\$15,000 - \$25,000	715 (19.77%)
\$25,000 - \$50,000	890 (24.61%)
\$50,000 - \$75,000	403 (11.14%)
Greater than \$75,000	229 (6.33%)

Age Breakdown (U.S. Census) - Persons (%)	
Children 5 years and younger	773 (6%)
Minors 17 years and younger	3,135 (24%)
Adults 18 years and older	9,937 (76%)
Seniors 65 years and older	2,108 (16%)

Race Breakdown (U.S. Census) - Persons (%)	
White	10,267 (79%)
African-American	1,277 (10%)
Hispanic-Origin	12,932 (99%)
Asian/Pacific Islander	27 (0%)
American Indian	61 (0%)
Other/Multiracial	1,440 (11%)

Education Level (Persons 25 & older) (ACS (American Community Survey)) - Persons (%)	
Less than 9th Grade	726 (10.96%)
9th through 12th Grade	642 (9.69%)
High School Diploma	1,786 (26.97%)
Some College/2-year	859 (12.97%)
B.S./B.A. (Bachelor of Science/Bachelor of Arts) or More	1,787 (26.99%)

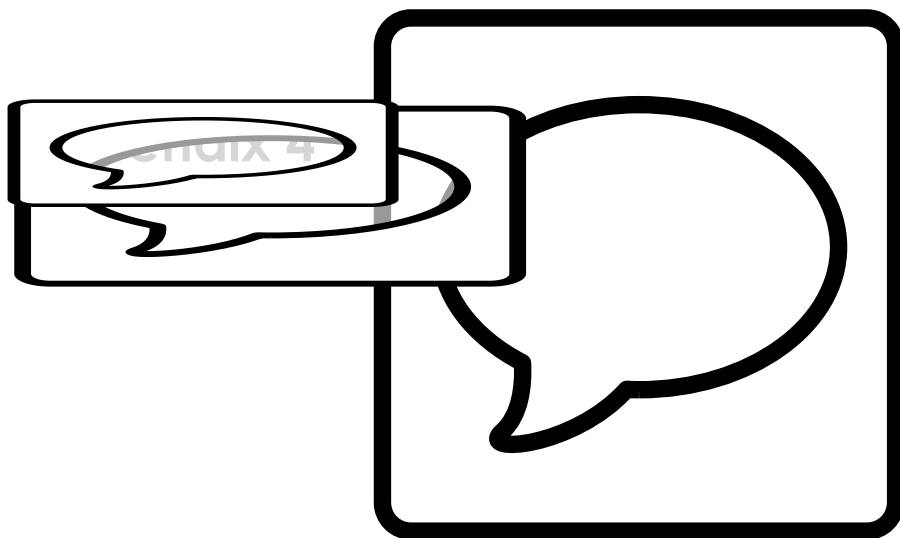

Technical Memorandum

May 16, 2024

For: Puerto Rico Department of Housing
CDBG-DR & CDBG-MIT Program
ReGrow Environmental Assessment

From: Behar Ybarra & Associates

RE: Threatened and Endangered Species Review for Case PR-RGRW-03930 at Bo. Cabo Caribe Carr 686 km .5, Vega Baja, PR 00694.

This Threatened and Endangered Species Review evaluates the construction of a fence and the repair of a warehouse and greenhouse at the coordinates: latitude 18.450523, longitude -66.391614; on Bo. Cabo Caribe Carr 686 km .5, Vega Baja, PR 00694. The project is part of the Re-Grow Puerto Rico Urban-Rural Agriculture Program (RGRW) that aims to increase agricultural capacity while promoting and increasing food security inland wide. This Program will enhance and expand agricultural production related to economic revitalization and sustainable development activities.

The proposed activities for PR-RGRW-03930 consist of the purchase of warehouse repair materials, greenhouse materials (Saran, Ground Cove, Pipe Galvalume, Aluminum rolls) and fencing materials. The repair of the greenhouses, warehouse and installation of the fence will involve ground disturbance. The materials for the greenhouses are to repair existing ones and extend some to the west. The greenhouses are a size of 33' x 150' and will be anchored with 1-1/2" and 1-1/4" galvanized posts at 10 feet each at a depth of 2 feet. For the warehouse, which functions as a packing area for the recajo, the roof and part of the structure will be repaired using aluminum sheets and 1-1/2" galvanized posts.

For the fence installation will utilize galvalume posts, each measuring 1/2" in width and ranging from 3 to 5 feet in length, anchored to the ground. Each post will be driven to a depth of approximately 2 feet below the ground surface to ensure the stability of the fence. The fence will be installed to protect the crops. The water needed for the greenhouses will be provided by an existing water well that is supplied by a PRASA intake on the property, and any water distribution pipes will be installed above ground. No new water connections are needed. The existing water pump that helps bring water from the existing water well to the greenhouses runs on an existing PREPA/LUMA connection on the property. No new power connections are needed. The project area is located at Bo. Cabo Caribe, PR-686 km. 0.5 within the Municipality of Vega Baja. Based on a review of historical aerial imagery, the general area of the greenhouses, warehouse and fence was characterized as an agrarian setting in 1967 (the earliest imagery available for the area) and it remains predominantly agricultural through to the present day.

Existing Conditions and Trends:

For the proposed project parcel 035-000-004-02-999, the area is designated as farmland of statewide importance. The proposed project is located in an urban area of Vega Baja. The topography of the project

area is flat. Surface visibility is average. Most of the surface area is covered with vegetation, mostly pasture and some crops. Photos of the proposed project area are included in the Site Inspection Report, See Appendix 3. The land has been used for agricultural uses for over 10 years and the proposed project will not change the land use associated with these placements. The closer Final Critical Habitat is located 56,936 feet from the project location. Near the project activity area is a freshwater emergent wetland, See Figures 7 and 12.

Using the Information for Planning and Consultation (IPaC) system (See Exhibit A), we have determined that the proposed project lies within the range of the following federally listed species and critical habitats:

Name of species	Threatened/Endangered/Candidate
Reptiles	
Puerto Rican boa (<i>Chilabothrus inornatus</i>)	Endangered
Critical Habitat	
There are no critical habitats within the project area.	

The nature of the project, scope of work, information available, a careful analysis of the IPaC, the Puerto Rico Boa conservation measures, the Caribbean Dkey dated May 6, 2024, in the US Fish and Wildlife Service's online IPaC application, and the observations during the field visit, were used to evaluate the potential impacts to federally listed species from this project. Based on that information and the answer inputted into the Dkey, it was determined that the proposed action will have "No Effect" determination on the Puerto Rican Boa, see Exhibit A.

Name of the species	Effect Determination	Conservation Measures that will be implemented
Puerto Rican boa (<i>Chilabothrus inornatus</i>)	No Effect (NE)	No Conservation Measures
Critical Habitats		
There are no critical habitats within the project area.		

If a Puerto Rican Boa is found in the project activity site, work shall cease until it moves off on its own. If the Boa does not move off, the Construction Manager shall contact the Puerto Rico Department of Natural and Environmental Resources and ask for them to relocate the Boa.

For any questions or concerns, we can be reached by phone 787-783-0290 or email (patricia.carmenatty@byaea.com).

Patricia Carmenatty Santiago



B.S. Biologist, Behar Ybarra & Associates

EXHIBIT A



United States Department of the Interior

FISH AND WILDLIFE SERVICE
Caribbean Ecological Services Field Office
Post Office Box 491
Boqueron, PR 00622-0491
Phone: (939) 320-3135 Fax: (787) 851-7440
Email Address: CARIBBEAN_ES@FWS.GOV



In Reply Refer To:

05/06/2024 18:38:13 UTC

Project Code: 2024-0086378

Project Name: PR-RGRW-03930

Subject: List of threatened and endangered species that may occur in your proposed project location or may be affected by your proposed project

To Whom It May Concern:

THE FOLLOWING SPECIES LIST IS NOT A SECTION 7 CONSULTATION. PLEASE CONTACT OUR OFFICE TO COMPLETE THE CONSULTATION PROCESS

The purpose of the Endangered Species Act (Act) is to provide a means whereby threatened, and endangered species and the ecosystems upon which they depend may be conserved. Under sections 7(a)(1) and 7(a)(2) of the Act and its implementing regulations (50 CFR 402 et seq.), Federal agencies are required to utilize their authorities to carry out programs for the conservation of threatened and endangered species and to determine whether projects may affect those species and/or their designated critical habitat.

Federal agencies are required to "request of the Secretary of Interior information whether any species which is listed or proposed to be listed may be present in the area of a proposed action". The enclosed species list provides information to assist with the U.S. Fish and Wildlife Service (Service) consultation process under section 7 of the Act. However, **the enclosed species list does not complete the required consultation process**. The species list identifies threatened, endangered, proposed and candidate species, as well as proposed and designated critical habitats, that may occur within the boundary of your proposed project and/or may be affected by your proposed project. A discussion between the Federal agency and the Service should include what types of listed species may occur in the proposed action area and what effect the proposed action may have on those species. This process initiates informal consultation.

Once a species list is obtained for the proposed project, an effect determination for endangered and threatened species should be made. The applicant could make an effect determination by using available keys on IPaC for specific species. For species with no determination keys, the applicant should request concurrence from the Service by sending a project package

to caribbean_es@fws.gov. To obtain guidance for completing this process and the minimum requirements for project packages, please visit:

<https://www.fws.gov/sites/default/files/documents/consultation-under-section-7-of-the-endangered-species-act-with-the-caribbean-ecological%20Services-field-office-template-letter.pdf>

When a federal agency, after discussions with the Service, determines that the proposed action is not likely to adversely affect any listed species, or adversely modify any designated critical habitat, and the Service concurs, the informal consultation is complete, and the proposed project moves ahead. If the proposed action is suspected to affect a listed species or modify designated critical habitat, the Federal agency may then prepare a Biological Assessment (B.A.) to assist in its determination of the project's effects on species and their habitat. However, a B.A. is required for construction projects (or other undertakings having similar physical impacts) that are major Federal actions significantly affecting the quality of the human environment as defined in the National Environmental Policy Act (42 U.S.C. 4332(2) (c)). For projects other than major construction activities, the Service suggests that a biological evaluation similar to a B.A. where the agency provides the Service with an evaluation on the likely effects of the action to determine whether the project may affect listed or proposed species and/or designated or proposed critical habitat. Recommended contents of a B.A. are described at 50 CFR 402.12.

If a federal agency determines, based on its B.A. or biological evaluation, that listed species and/or designated critical habitat may be affected by the proposed project, the agency is required to further consult with the Service pursuant to 50 CFR 402. In addition, the Service recommends that candidate species, proposed species, and proposed critical habitat be addressed within the consultation process. More information on the regulations and procedures for section 7 consultation, including the role of permit or license applicants, can be found in the "Endangered Species Consultation Handbook" at:

<https://www.fws.gov/sites/default/files/documents/endangered-species-consultation-handbook.pdf>

New information based on updated surveys, changes in the abundance and distribution of species, changed habitat conditions, or other factors could change this list. Please feel free to contact us if you need more current information or assistance regarding the potential impacts to federally proposed, listed, and candidate species.

This list is provided pursuant to Section 7 of the Endangered Species Act and fulfills the requirement for Federal agencies to "request of the Secretary of the Interior information whether any species which is listed or proposed to be listed may be present in the area of a proposed action". Please use this list to determine whether your project requires consultation and to make your effects determination. For more guidance, use the Guideline for Consultation under Section 7 of the Endangered Species Act with the Caribbean Ecological Services Field Office by clicking [here](#).

This species list is provided by:

Caribbean Ecological Services Field Office

caribbean_es@fws.gov

Post Office Box 491

Boqueron, PR 00622-0491

(786) 244-0081

Attachment(s):

- Official Species List
- USFWS National Wildlife Refuges and Fish Hatcheries
- Bald & Golden Eagles
- Migratory Birds
- Wetlands

OFFICIAL SPECIES LIST

This list is provided pursuant to Section 7 of the Endangered Species Act, and fulfills the requirement for Federal agencies to "request of the Secretary of the Interior information whether any species which is listed or proposed to be listed may be present in the area of a proposed action".

This species list is provided by:

Caribbean Ecological Services Field Office

Post Office Box 491

Boqueron, PR 00622-0491

(939) 320-3135

PROJECT SUMMARY

Project Code: 2024-0086378

Project Name: PR-RGRW-03930

Project Type: Disaster-related Grants

Project Description: The proposed activities for PR-RGRW-03930 consist of the purchase of warehouse repair materials, greenhouse materials (Saran, Ground Cove, Pipe Galvalume, Aluminum rolls) and fencing materials.

Project Location:

The approximate location of the project can be viewed in Google Maps: <https://www.google.com/maps/@18.4544937,-66.39778005471118,14z>



Counties: Vega Baja County, Puerto Rico

ENDANGERED SPECIES ACT SPECIES

There is a total of 1 threatened, endangered, or candidate species on this species list.

Species on this list should be considered in an effects analysis for your project and could include species that exist in another geographic area. For example, certain fish may appear on the species list because a project could affect downstream species.

IPaC does not display listed species or critical habitats under the sole jurisdiction of NOAA Fisheries¹, as USFWS does not have the authority to speak on behalf of NOAA and the Department of Commerce.

See the "Critical habitats" section below for those critical habitats that lie wholly or partially within your project area under this office's jurisdiction. Please contact the designated FWS office if you have questions.

-
1. [NOAA Fisheries](#), also known as the National Marine Fisheries Service (NMFS), is an office of the National Oceanic and Atmospheric Administration within the Department of Commerce.

REPTILES

NAME	STATUS
<p>Puerto Rican Boa <i>Chilabothrus inornatus</i></p> <p>No critical habitat has been designated for this species.</p> <p>Species profile: https://ecos.fws.gov/ecp/species/6628</p> <p>General project design guidelines:</p> <p>https://ipac.ecosphere.fws.gov/project/LA5XL46FLJGWRDW3W2WJVF2D5Q/documents/generated/7159.pdf</p>	Endangered

CRITICAL HABITATS

THERE ARE NO CRITICAL HABITATS WITHIN YOUR PROJECT AREA UNDER THIS OFFICE'S JURISDICTION.

YOU ARE STILL REQUIRED TO DETERMINE IF YOUR PROJECT(S) MAY HAVE EFFECTS ON ALL ABOVE LISTED SPECIES.

USFWS NATIONAL WILDLIFE REFUGE LANDS AND FISH HATCHERIES

Any activity proposed on lands managed by the [National Wildlife Refuge](#) system must undergo a 'Compatibility Determination' conducted by the Refuge. Please contact the individual Refuges to discuss any questions or concerns.

THERE ARE NO REFUGE LANDS OR FISH HATCHERIES WITHIN YOUR PROJECT AREA.

BALD & GOLDEN EAGLES

Bald and golden eagles are protected under the Bald and Golden Eagle Protection Act¹ and the Migratory Bird Treaty Act².

Any person or organization who plans or conducts activities that may result in impacts to bald or golden eagles, or their habitats³, should follow appropriate regulations and consider implementing appropriate conservation measures, as described in the links below. Specifically, please review the "[Supplemental Information on Migratory Birds and Eagles](#)".

-
1. The [Bald and Golden Eagle Protection Act](#) of 1940.
 2. The [Migratory Birds Treaty Act](#) of 1918.
 3. 50 C.F.R. Sec. 10.12 and 16 U.S.C. Sec. 668(a)

THERE ARE NO BALD AND GOLDEN EAGLES WITHIN THE VICINITY OF YOUR PROJECT AREA.

MIGRATORY BIRDS

Certain birds are protected under the Migratory Bird Treaty Act¹ and the Bald and Golden Eagle Protection Act².

Any person or organization who plans or conducts activities that may result in impacts to migratory birds, eagles, and their habitats³ should follow appropriate regulations and consider implementing appropriate conservation measures, as described in the links below. Specifically, please review the "[Supplemental Information on Migratory Birds and Eagles](#)".

1. The [Migratory Birds Treaty Act](#) of 1918.
2. The [Bald and Golden Eagle Protection Act](#) of 1940.
3. 50 C.F.R. Sec. 10.12 and 16 U.S.C. Sec. 668(a)

THERE ARE NO FWS MIGRATORY BIRDS OF CONCERN WITHIN THE VICINITY OF YOUR PROJECT AREA.

WETLANDS

Impacts to [NWI wetlands](#) and other aquatic habitats may be subject to regulation under Section 404 of the Clean Water Act, or other State/Federal statutes.

For more information please contact the Regulatory Program of the local [U.S. Army Corps of Engineers District](#).

Please note that the NWI data being shown may be out of date. We are currently working to update our NWI data set. We recommend you verify these results with a site visit to determine the actual extent of wetlands on site.

FRESHWATER FORESTED/SHRUB WETLAND

- PFO3A
- PFO3C

RIVERINE

- R2UBHx
- R5UBFx

FRESHWATER EMERGENT WETLAND

- PEM1C
- PEM1/UBF
- PEM1F



United States Department of the Interior



FISH AND WILDLIFE SERVICE
Caribbean Ecological Services Field Office
Post Office Box 491
Boqueron, PR 00622-0491
Phone: (939) 320-3135 Fax: (787) 851-7440
Email Address: CARIBBEAN_ES@FWS.GOV

In Reply Refer To:
Project code: 2024-0086378
Project Name: PR-RGRW-03930

05/06/2024 18:53:16 UTC

Subject: Consistency letter for the project named 'PR-RGRW-03930' for specified threatened and endangered species, that may occur in your proposed project location, pursuant to the IPaC determination key titled Caribbean Determination Key (DKey).

Dear Applicant:

Thank you for using the assisted evaluation keys in IPaC. This letter is provided pursuant to the Service's authority under the Endangered Species Act of 1973, as amended (ESA) (87 Stat. 884; 16 U.S.C. 1531et seq.). On May 06, 2024, Patricia Carmenatty used the Caribbean DKey; dated April 03, 2024, in the U.S. Fish and Wildlife Service's online [IPaC application](#) to evaluate potential impacts to federally listed species, from a project named 'PR-RGRW-03930'. The project is located in Vega Baja County, Puerto Rico (shown below).

The approximate location of the project can be viewed in Google Maps: <https://www.google.com/maps/@18.4544937,-66.39778005471118,14z>

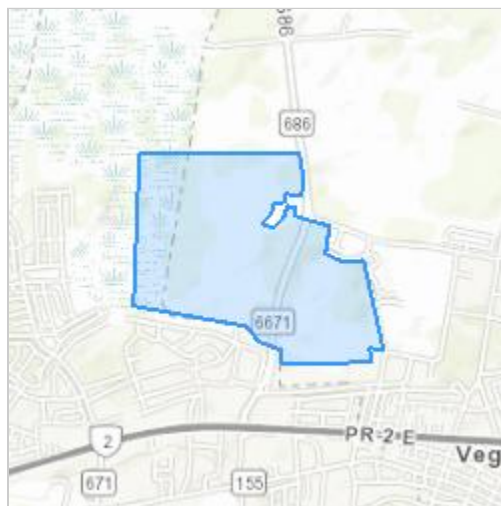

The following description was provided for the project 'PR-RGRW-03930':

The proposed activities for PR-RGRW-03930 consist of the purchase of warehouse repair materials, greenhouse materials (Saran, Ground Cove, Pipe Galvalume, Aluminum rolls) and fencing materials.

Based on your answers and the assistance of the Service's Caribbean DKey, you determined the proposed Action will have "No Effect" on the following species:

Species	Listing Status	Determination
Puerto Rican Boa (<i>Chilabothrus inornatus</i>)	Endangered	No effect

Thank you for informing the Service of your "No Effect" determination(s) for this project. No further consultation/coordination for this project is required for these species. However, be aware that reinitiation of consultation may be necessary if later modifications are made to the project so that it no longer meets the criteria or outcome described above, or if new information reveals effects of the action that could affect listed species or critical habitat in a manner or to an extent not previously considered, or if a new species is listed.

This letter serves as documentation of your consideration of the federally listed species as required under section 7 of the ESA. However, effects to the other federally listed species or critical habitat as listed below from the "IPaC print-out for the project" (see below) should be considered as part of your ESA review for the project.

The Service will notify you within 30 calendar days if we determine that this proposed Action does not meet the criteria for a "No Effect" (NE) determination for Federally listed species in the Caribbean. If we do not notify you within that timeframe, you may proceed with the Action under the terms of the NE concurrence provided here. This verification period allows the Caribbean Ecological Services Field Office to apply local knowledge to evaluate the Action, as we may identify a small subset of actions having unanticipated impacts. In such instances, the Caribbean Ecological Services Field Office may request additional information to verify the effects determination reached through the DKey.

Note: Projects located within the range of the Puerto Rican boa or the Virgin Islands tree boa might encounter these species during project activities. **This letter does not provide take to handle or move these species.** If relocation of the species is needed, please contact either the Puerto Rico Department of Natural Resources (DNER) at 787-724-5700, 787-230-5550, or 787-771-1124 for projects in Puerto Rico, or the Virgin Islands Department of Planning and Natural Resources, Division of Fish and Wildlife (DFW) at 340-775-6762 for projects in the Virgin Islands. Otherwise, contact the Caribbean Ecological Services Field Office (caribbean_es@fws.gov) to determine whether the consultation needs to be reinitiated.

If the proposed project is located within species range where a DKey has not been developed for those species, please follow the established guidance for initiating section 7 consultation Caribbean Ecological Services Field Office.

We appreciate your interest in protecting endangered species and their habitats. It is the Service's mission to work with others to conserve, protect, and enhance fish, wildlife, and plants and their

habitats for the continuing benefit of our people. If you have any questions or require additional information, please contact our office at Caribbean_es@fws.gov.

Action Description

You provided to IPaC the following name and description for the subject Action.

1. Name

PR-RGRW-03930

2. Description

The following description was provided for the project 'PR-RGRW-03930':

The proposed activities for PR-RGRW-03930 consist of the purchase of warehouse repair materials, greenhouse materials (Saran, Ground Cove, Pipe Galvalume, Aluminum rolls) and fencing materials.

The approximate location of the project can be viewed in Google Maps: <https://www.google.com/maps/@18.4544937,-66.39778005471118,14z>

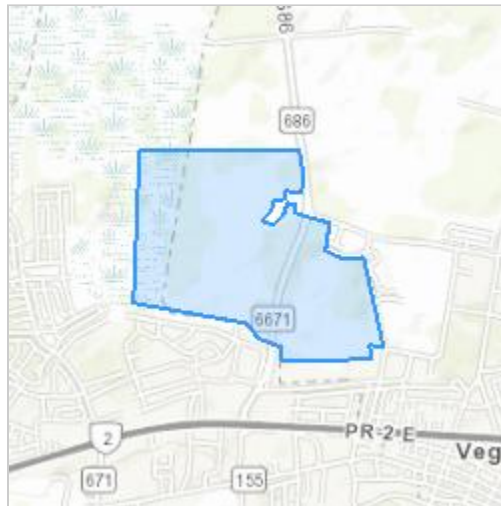

QUALIFICATION INTERVIEW

1. Is the proposed project an EPA Multi-Sector General Permit (MSGP) renewal for an existing project? ([MSGP Fact Sheet](#))

No

2. Is the proposed project within an urban developed area? (i.e., cities, downtowns, shopping malls etc.)

Note: Urban and developed areas has one or more of the following characteristics: Presence of existing buildings, residential areas, and commercial establishments. Well-established infrastructure including roads, utilities, and urban facilities. High population density. Established neighborhoods and urban amenities ("urbanizaciones"). Developed landscape with paved surfaces, parking lots, and industrial areas. Signs of human activity and urbanization, such as shopping centers and recreational facilities. Location within the boundaries of a city or town ("casco urbano"). High concentration of built-up structures and limited open spaces. Aerial imagery might be requested to the applicant. .

Yes

3. [Hidden Semantic] Does the proposed project intersect the Puerto Rican boa area of influence?

Automatically answered

Yes

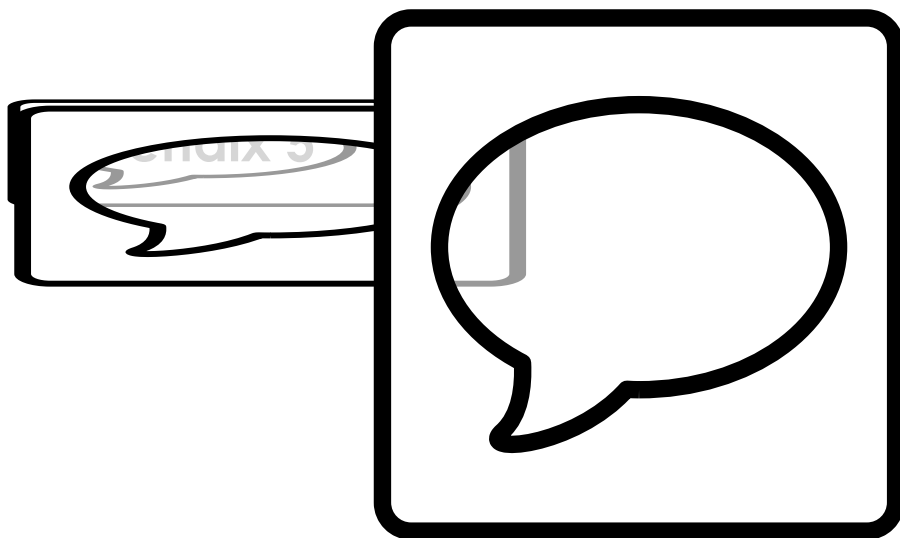

PUERTO RICO DEPARTMENT OF HOUSING

ANDRÉS GARCÍA GARCÍA

PR-RGRW-03930

Bo. Cabo Caribe Carr. 686 km .5, Vega Baja, PR 00694

Procedure for Making Determination on Floodplain Management and Wetlands Eight Step Process

The Puerto Rico Department of Housing (PRDOH) intends to use U.S. Department of Housing and Urban Development (HUD) - Community Development Block Grant (CDBG) funding to engage in works to improve a farm affected by hurricanes. The PR-RGRW-03930 project is proposed to take place at Bo. Cabo Caribe Carr. 686 km .5, Vega Baja, PR 00694; latitude 18.450523, longitude -66.391614, see Figure 1.

The area of the Project where activities will take place is considered farmland of statewide importance and prime farmland and has been as an agrarian setting since 1967 (the earliest imagery available for the area) and it remains predominantly agricultural through to the present day. The proposed activities for PR-RGRW-03930 consist of the purchase of warehouse repair materials, greenhouse materials (Saran, Ground Cove, Pipe Galvalume, Aluminum rolls) and fencing materials. The repair of the greenhouses, warehouse and installation of the fence will involve ground disturbance. The materials for the greenhouses are to repair existing ones and extend some. The greenhouses are a size of 33' x 150' and will be anchored with 1-1/2" and 1-1/4" galvanized pipes at 10 feet each at a depth of 2 feet. For the warehouse, which functions as a packing area for the recajo, the roof and part of the structure will be repaired using aluminum sheets and 1-1/2 galvanized pipes buried to a depth of 2 feet. The installation of the fence will be anchored to the ground with 1-1/2" posts. Each post will be driven approximately 2' below the ground surface to ensure the fence is secure. The fence will be installed to protect the crops. The water needed for the greenhouses will be provided by an existing water well that is supplied by a PRASA intake on the property. No new water connections are needed. The power needed will be provided by an existing PREPA/LUMA connection on the property. The project area is located at Bo. Cabo Caribe Carr. 686 km .5 within the Municipality of Vega Baja.

Pursuant to Executive Orders (EOs) 11988 and 11990, the PRDOH has determined portions of this project be in the one-hundred-year floodplain. The EOs were enacted to "*avoid to the extent possible the long- and short-term adverse impacts associated with the occupancy and modification of floodplains and to avoid direct or indirect support of floodplain development wherever there is a practicable alternative*". Based on the FEMA FIRM and/or Advisory Base Flood Elevation (ABFE) map, the improvement location lies within the 100-year floodplain, in a ABFE Zone A Special Flood Hazard Area associated to a system of drainage channels and spouts, see Figure 2. However, floodplain impacts are expected to be minimal since the proposed action involves the purchase of warehouse repair materials, greenhouse materials and fencing materials. Specifically, a 0.01-acre area of the proposed fences will occur within the Zone A Special Flood Hazard Area.

Detailed below is a summary of the eight-step process and how the PRDOH has or will comply with EO 11988 and EO 11990, as the project site occurs within the 100-year floodplain.

Step 1- Determination of whether the proposed action is located within a 100-year floodplain

Regarding EO 11988, based on the FEMA FIRM and/or ABFE map, part of the parcel is located within the 100-year floodplain. Specifically, a 0.01-acre area of the proposed fences will occur within the Zone A Special Flood Hazard Area. The Proposed Project is shown on Federal Emergency Management Agency (FEMA) Flood Insurance Rate Map (FIRM) panel 72000C0285 dated 11/18/2009, see Figure 3. Floodplain impacts are expected to be minimal as a result of this action. The existing area for the proposed project is used for agricultural purposes, therefore there is no change in land use associated with this project. The project improvements will not alter the drainage runoff flow. Therefore, the floodplain will maintain its preconstruction state. Regarding EO 11990, the project area does not include wetland areas, see Figure 4.

Step 2- Early Notification and Involvement of the Public in the Decision-Making Process

The Re-grow PR Urban-Rural Agriculture Program, under the Puerto Rico Community Development Block Grant Program for Disaster Recovery (CDBG-DR) allocated funds to help shape and implement the future vision in communities that were affected by Hurricanes Irma and María.

Based on the program goals, it was determined for Vega Baja that this project, the purchase of warehouse repair materials, greenhouse materials and fencing materials, would be beneficial to the surrounding community. For the improvements, PRDOH notified the public of the proposed actions located within the 100-year floodplain through an Early Floodplain Notice in the El Vocero local and regional paper, on January 26, 2024, for purposes of eliciting public comments for consideration during this review.

Copies of the Early Floodplain Notice were sent to potentially interested parties, such as the Environmental Protection Agency, State Environmental Natural Resources Department, Puerto Rico Planning Board, Puerto Rico Department of Economic Development Commerce, Federal Emergency Management Agency, the National Oceanic and Atmospheric Administration, U.S. Department of Housing and Urban Development, Fish and Wildlife Service, the United States Department of Agriculture Natural Resource Conservation Service, the State Department of Transportation and Public Works. A copy of the Early Floodplain Notice has been included within the Environmental Review Record for this action. No comments were received during the 15-day public comment period applicable to the Early Floodplain Notice. As required by regulation, the notice also included the name, proposed location and description of the activity, total number of floodplain acres involved, and the HUD official or responsible entity contact for information as well as the location and hours of the office at which a full description of the proposed action can be viewed.

Step 3- Identification and Evaluation of Practicable Alternatives.

This project includes the purchase of warehouse repair materials, greenhouse materials (Saran, Ground Cove, Pipe Galvalume, Aluminum rolls) and fencing materials. The repair of the greenhouses, warehouse and installation of the fence will involve ground disturbance. The materials for the greenhouses are to repair existing ones and extend some. The greenhouses are a size of 33' x 150' and will be anchored with 1-1/2" and 1-1/4" galvanized pipes at 10 feet each at a depth of 2 feet. For the warehouse, which functions as a packing area for the recajo, the roof and part of the structure will be repaired using aluminum sheets and 1-1/2 galvanized pipes buried to a depth of 2 feet. The installation of the fence will be anchored to the ground with 1-1/2" posts. Each post will be driven approximately 2' below the ground surface to ensure the fence is secure. The fence will be installed to protect the crops. The water needed for the greenhouses will be provided by an existing water well that is supplied by a PRASA intake on the property. No new water connections are needed. The power needed will be provided by an existing

PREPA/LUMA connection on the property.

In accordance with the Department of Housing and Urban Development guidelines, practical alternatives to locating the proposed action in a floodplain were identified and evaluated. These included the following alternatives:

- 1) Moving the project away from or around the floodplain,
- 2) Moving the project to another site and;
- 3) Impact of taking no action.

For each of these alternatives, various factors were considered including cost, feasibility, technology, hazard reduction, and environmental impacts. The evaluation of each alternative is summarized below.

Alternative 1

Moving the project away from or around the floodplain is not possible due to the way it transects the project area and the location of the existing warehouse and greenhouse. The proposed locations for the warehouse and the greenhouse are outside the 100-year floodplain, even when the rest of the parcel is within the 100-year floodplain. A small section of the proposed fence (0.01 acres) is located within the 100-year floodplain. Thus, there is no possible way of moving the project outside of the floodplain.

Alternative 2

Moving the project to another site will result in the acquisition of a new lot which will increase the costs of the proposed project.

Alternative 3

No Action - Under the No Action Alternative, the applicant would not receive federal funding for the purchase of warehouse repair materials, greenhouse materials (Saran, Ground Cove, Pipe Galvalume, Aluminum rolls) and fencing materials. Consequently, the applicant may not be able to continue agricultural production. Given the degree of need for greater agricultural capacity in Puerto Rico following Hurricanes Irma and Maria, the costs of foregoing the project would exceed the benefits.

Step 4- Potential Direct and Indirect Impact of the Proposed Action on the Floodplain and Wetlands

Potential direct and indirect impacts resulting from the proposed action on the floodplain are anticipated to be negligible. The existing area for the proposed project is used for agricultural purposes, therefore there is no change in land use associated with this project. The property is located in an urban area of Vega Baja. The topography of the project area is flat. Surface visibility is average. The vast majority of the surface area is covered with vegetation, mostly pasture and some crops. The project improvements will not alter the drainage runoff flow. Therefore, the floodplain will maintain its preconstruction state. The project is expected to have no significant impact. The project area does not have cultural resources that are included in or eligible for the National Register of Historic Places (NRHP) or in a Traditional Urban Center or Historic District.

The property does not include wetlands identified by the National Wetlands Inventory (NWI). A freshwater emergent wetland area appeared identified on the Wetlands map to the east of the parcel. This area is actually developed with a complete impervious surface. No wetland area will be impacted under this action.

Step 5- Minimization of Potential Adverse Impacts via Design or Modifications to the Proposed Actions

The following mitigation measures will be taken to minimize adverse impacts and to restore and preserve natural values: Follow best soil erosion management practices and a water pollution prevention plan. Take necessary safety precautions during construction. The project will comply with state and local floodplain protection procedures.

Step 6- Reevaluation of the Proposed Action

Although potential adverse impacts to the 100-year floodplain may be reduced by prohibiting any future construction or renovation within it, this option is not practical due to existing severe need within Puerto Rico for developing agricultural capacity and the costs and logistics prohibiting the re-establishment of entire agricultural businesses outside of the floodplain. With respect to wetlands and waters of the United States, the property does not include wetlands identified by the National Wetlands Inventory (NWI).

Based on a review of the practical alternatives and their implementation wherever possible, the proposed action of the PR-RGRW-03930 project is deemed to be the most appropriate and is selected as the final action. This determination is made on the basis of feasibility, cost, enhancement of quality of life, features for the community, land availability, and lack of impacts to wetlands.

Step 7- Publication of the Final Notice

In our reevaluation we have determined that there is no other practical alternative to the proposed actions. Therefore, a Final Floodplain Explanation Notice for the PR-RGRW-03930 project was published in the local newspapers in San Juan, Puerto Rico. This notice cites the reasons why the proposed actions must be located within the floodplain, a list of the alternatives considered, and the design modifications taken to minimize adverse impacts.

Step 8- Implementation of the Proposed Action

The proposed action is anticipated to begin in calendar year 2024.

Location: Aerial Map

Puerto Rico Department of Housing ReGrow

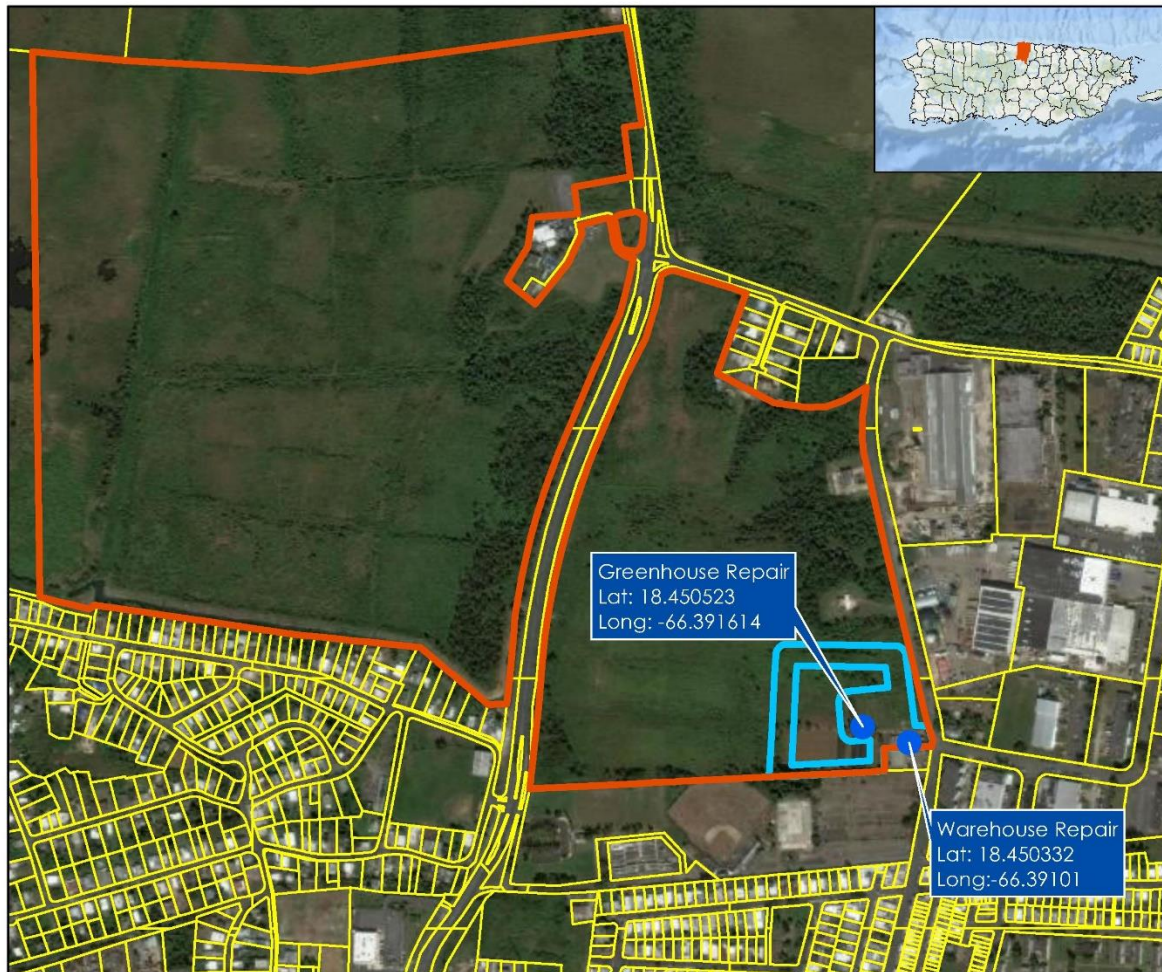

Legend:

- 03930_LOCATION
- Parcel-03930
- CRIM_PARCELS
- 03930_APE

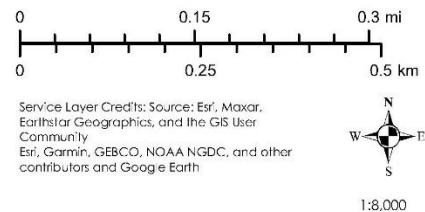

Source

Centro de Recaudación de Ingresos Municipales (CRIM)
<https://catastro.crimpr.net/cdprpc/>

Figure 1: Location Map

Figure 9: Advisory Base Flood Elevation

Puerto Rico Department of Housing ReGrow

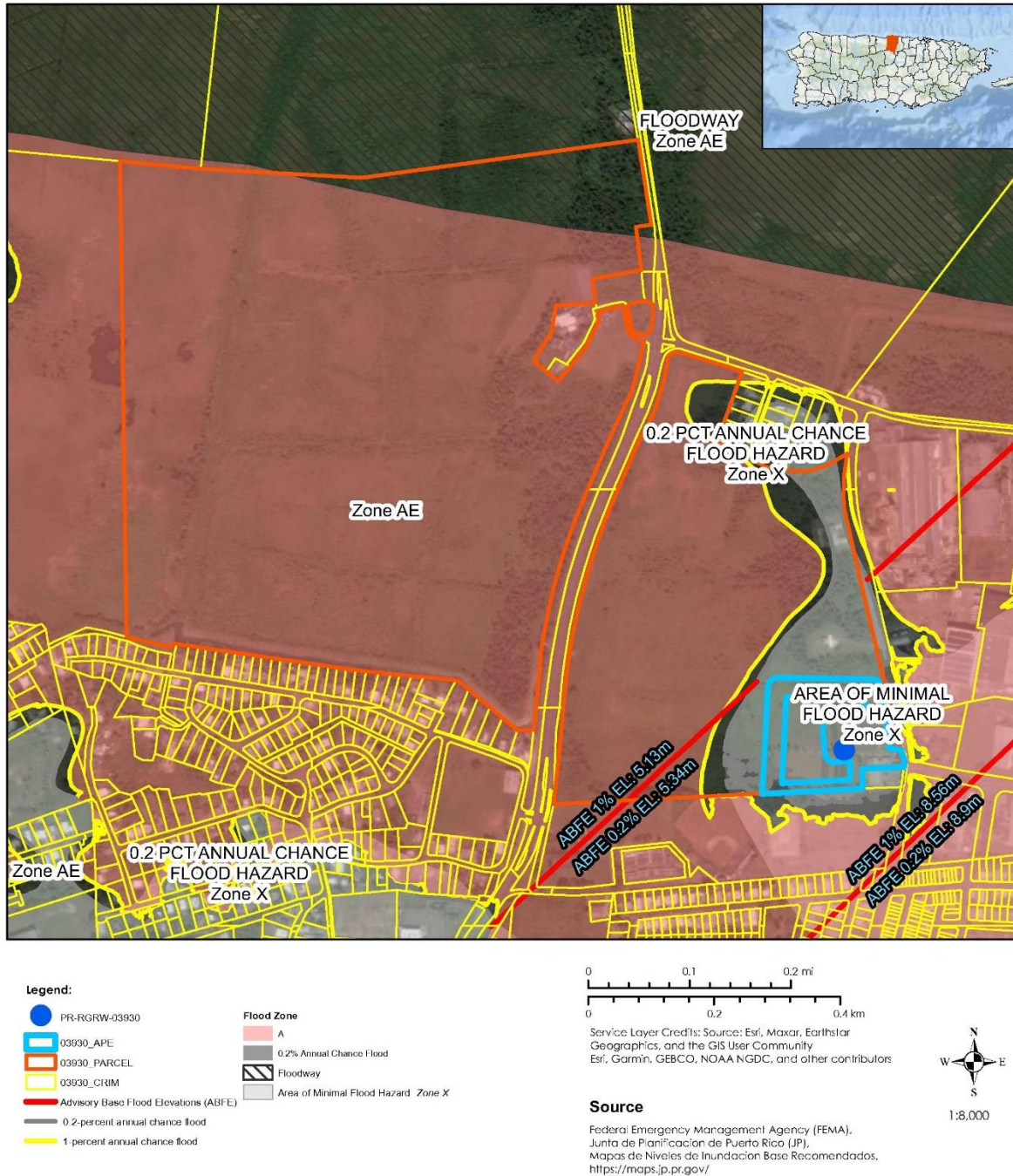
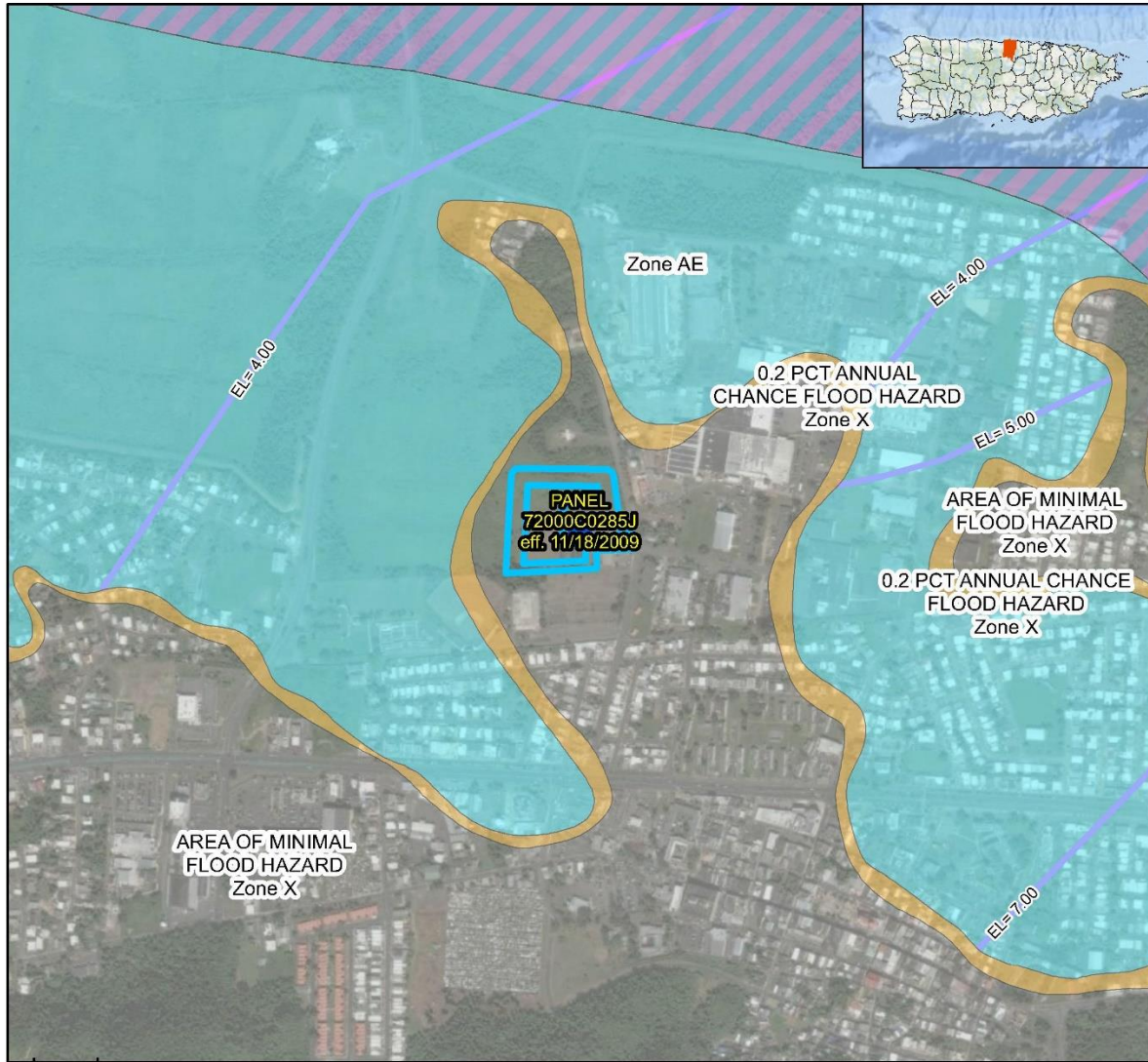

Figure 2: Advisory Base Flood Elevations

Figure 4: Flood Insurance Rate Map

Puerto Rico Department of Housing ReGrow



Legend.

- PR-RGRW-03930
- 03930_APE
- With BFE or Depth-Zone AE, AO, AH, VE, AR Zone AE, AO, AH, VE, AR
- Regulatory Floodway
- 0.2% Annual Chance Flood Hazard-Zone X Zone X
- Area of Minimal Flood Hazard Zone X
- Base Flood Elevation (m)
- FIRM Panel

0 0.1 0.2 mi
0 0.25 0.5 km
Service Layer Credits: Source: Esri, Maxar, Earthstar Geographics, and the GIS User Community
Esri, Garmin, GEBCO, NOAA NGDC, and other contributors

Source
Federal Emergency Management Agency (FEMA)
<https://msc.fema.gov/porta/home>

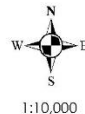

1:10,000

Figure 3: Flood Hazard Map

Figure 12: Wetlands Map

Puerto Rico Department of Housing ReGrow



Legend:

● PR-RGRW-03930

National Wetlands Inventory

- Estuarine and Marine Deepwater
- Estuarine and Marine Wetland
- Freshwater Emergent Wetland
- Freshwater Forested/Shrub Wetland
- Riverine

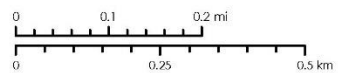

Service Layer Credits: Source: Esri, Maxar, Earthstar Geographics, and the GIS User Community
Esri, Garmin, GEBCO, NOAA NGDC, and other contributors

Source

U.S. Fish and Wildlife Service - National Wetlands Inventory
<https://www.fws.gov/program/national-wetlands-inventory>



1:10,000

Figure 4: Wetland Map

FLOODPLAIN PUBLICATIONS

Rico, por espacio de dos semanas consecutivas. La propiedad a ser ejecutada se adquirirá libre de cargas y gravámenes posteriores sujeto a lo dispuesto en los artículos 113 al 116 de la Ley 210 del 8 de diciembre de 2015, según aplique. Expedido el presente Edicto de subasta bajo mi firma, en Humacao, Puerto Rico, hoy 12 de enero de 2024. **Jenissa García Morales** Alguacil Regional Por: Wilma Rivera Delgado ALGUACIL AUX. 249 TRIBUNAL DE PRIMERA INSTANCIA SALA SUPERIOR DE HUMACAO Abogado de la Parte Demandada: ESTUDIO LEGAL LLODA, JANET ROSA RIVERA RUA # 10248 PO BOX 753 Las Piedras, Puerto Rico 00771 Tel: (787) 912-6777 / 644-6150 Fax: 1 (866) 567-0853 Email: lcajanet-rosa@gmail.com

SS-19168 ESTADO LIBRE ASOCIADO DE PUERTO RICO TRIBUNAL DE PRIMERA INSTANCIA SALA SUPERIOR DE AIBONITO
JORGE RIVERA CARRERA Y OTROS
DEMANDANTES

V.
SUCESIÓN DE ADOLFO RIVERA RODRIGUEZ; Y OTROS
DEMANDADOS
CIVIL NUM. CR2022CV00280
SOBRE LA ACCIÓN DE REANUDACIÓN DE TRACTO SUCESIVO, EXPEDIENTE DE DOMINIO EDICTO ESTADOS UNIDOS DE AMERICA, EL PRESIDENTE DE LOS ESTADOS UNIDOS, SS. ESTADO LIBRE ASOCIADO DE PUERTO RICO A TODAS AQUELLAS PERSONAS QUE TENGAN ALGUN DERECHO REAL SOBRE EL INMUEBLE DESCRITO EN ESTA PETICIÓN, LAS PERSONAS IGNORADAS Y DESCONOCIDAS, HEREDEROS, O CAUSAHABIENTES EN DERECHO DE LOS ANTERIORES DUEÑOS QUE HUBIERAN FALLECIDO O QUE SE DESCONOCIESE, A QUIENES PUDIERA PERJUICAR LA INSCRIPCIÓN DEL DOMINIO A FAVOR DE LA PARTE PROMOVENTE EN EL REGISTRO DE LA PROPIEDAD DE LA FINCA OBJETO DE ESTA PETICIÓN Y A TODA PER-

SONA EN GENERAL QUE CON DERECHO PARA ELLO DESEE OPONERSE A ESTE EXPEDIENTE.
A: SUCESIÓN EMILIANO RIVERA RODRIGUEZ T/C/C GERMINIANO RIVERA RODRIGUEZ
A: SUCESIÓN MANUEL RIVERA RODRIGUEZ
A: SUCESIÓN FLORENTINA RIVERA RODRIGUEZ; A: SUCESIÓN ANTONIA RIVERA RODRIGUEZ; A: AMELIA TORRES RIVERA; A: PABLO DAVID TORRES RIVERA
POR LA PRESENTE se le notifica que comparezcan a alegar su derecho, si alguno tuviere, ante este Honorable Tribunal

dentro del término de treinta (30) días a partir de la última publicación de este edicto y exponer lo que a sus derechos convenga en el expediente de dominio contradictorio promovido por la parte demandante para adquirir su dominio sobre la siguiente propiedad: RUSTICA: PREDIO DE TERRENO LOCALIZADO EN EL BARRIO PINAS DEL TERMINO MUNICIPAL DE COMERIO, PUERTO RICO, COMPUESTO DE 1.5296 CUERDAS EQUIVALENTES A 6012.0029 METROS CUADRADOS Y EN LINDES POR EL NORTE, CON TERREÑOS DE FRANCISCO MORALES Y FELIX TORRES; POR EL SUR, CON LA CARRETERA ESTATAL NUMERO 775, POR EL ESTE, CON LA CARRETERA ESTATAL NUMERO 775 Y TERREÑOS DE FELIX TORRES; Y POR EL OESTE, CON TERRENO DE LUIS RIVERA. Se le advierte que, si usted deja de presentar su alegación responsive y oposición dentro del referido término, presentando original en el Tribunal y notificando copia de ello al representante legal promovente, este podrá obtener que se apruebe el expediente de

dominio contradictorio y se ordene inscribir a su nombre en el Registro de la Propiedad de Puerto Rico de Barriancas, Sección de Comerio, el dominio de la finca antes descrita. La representante legal de la parte demandante lo es la Lda. Maria Fernanda Meléndez Zayas, cuya dirección es P.O. BOX 372843, Cayey, Puerto Rico 00737-2843 y número de teléfono son: 787-205-7362/787-694-1359. Dada en Aibonito, Puerto Rico, a 16 de ENERO de 2024. **ELIZABETH GONZALEZ RIVERA SECRETARIO (A) SECRETARIO (A) AUXILIAR SONIA I. ORTIZ HERNANDEZ**

SS-19223 GOBIERNO DE PUERTO RICO TRIBUNAL DE PRIMERA INSTANCIA SALA SUPERIOR DE CAROLINA

AAA CAR RENTAL, INC. H/N/C Allied Car & Truck Rental
DEMANDANTE

KRISEL CABRERA BONILLA
DEMANDADA
CIVIL NUM.: CA2024CV00058

SOBRE: COBRO DE DINERO INCUMPLIMIENTO DE CONTRATO ENFLAZAMIENTO POR EDICTO ESTADOS UNIDOS DE AMERICA) EL PRESIDENTE DE LOS ESTADOS UNIDOS) EL ESTADO LIBRE ASOCIADO DE PUERTO RICO) A: **KRISEL CABRERA BONILLA DIRECCIÓN: 2650 N FAIRHILL ST PHILADELPHIA, PA 19133** Por la presente se le notifica que se ha radicado en su contra una DEMANDA por COBRO DE DINERO E INCUMPLIMIENTO DE CONTRATO. Se le emplaza y requiere para que notifique al abogado de la parte demandante, Ldo. Ramón L. Rosario, PO Box 19586, San Juan, P.R. 00910. Tel.: 787-625-3300, con copia de la Contestación a la Demanda dentro de los treinta (30) días siguientes a la publicación de este edicto y deberá presentar su alegación responsive a través del Sistema Unificado de Manejo y Administración de Casos (SUMAC), al cual puede acceder utilizando la siguiente dirección electrónica: <https://unired.ramajudicial.pr>, salvo que se presente por derecho propio, en cuyo caso

deberá presentar su alegación responsive en la secretaría del tribunal. Si usted deja de presentar su alegación responsive dentro del referido término, el tribunal podrá anotarle la rebeldía y dictar sentencia en rebeldía en su contra, sin más citarle ni oírle, concediendo el remedio solicitado, o cualquier otro, si el Tribunal, en el ejercicio de su sana discreción, lo entiende procedente. EXPEDIDO bajo mi firma y con el Sello del Tribunal. DADO en Carolina, Puerto Rico hoy 11 de enero de 2024. Lda. KANELLY ZAYAS ROBLES Secretario IDA L. FERNANDEZ RODRIGUEZ SUB-SECRETARIA

SS-19222 GOBIERNO DE PUERTO RICO TRIBUNAL DE PRIMERA INSTANCIA SALA SUPERIOR DE CAROLINA

AAA CAR RENTAL, INC. H/N/C Allied Car & Truck Rental
DEMANDANTE

V.
LIZBETH PAGÁN VEGA
DEMANDADA
CIVIL NUM.: CA2024CV00062
SOBRE: COBRO DE DINERO INCUMPLIMIENTO DE CONTRATO ENFLAZAMIENTO POR EDICTO ESTADOS UNIDOS DE AMERICA) EL PRESIDENTE DE LOS ESTADOS UNIDOS) EL ESTADO LIBRE ASOCIADO DE PUERTO RICO) A: **LIZBETH PAGÁN VEGA DIRECCIÓN: 161 JUSTICE ST STRATFORD, CT 06615** Por la presente se le notifica que se ha radicado en su contra una DEMANDA por COBRO DE DINERO E INCUMPLIMIENTO DE CONTRATO. Se le emplaza y requiere para que notifique al abogado de la parte demandante, Ldo. Ramón L. Rosario, PO Box 19586, San Juan, P.R. 00910. Tel.: 787-625-3300, con copia de la Contestación a la Demanda dentro de los treinta (30) días siguientes a la publicación de este edicto y deberá presentar su alegación responsive a través del Sistema Unificado de Manejo y Administración de Casos (SUMAC), al cual puede ac-

aviso público

Aviso Preliminar y Revisión Pública de una Actividad Propuesta en un valle inundable de 100 años

Andrés García García
PR-RGRW-03930

Para: Todas las partes interesadas, grupos e individuos

Este aviso notifica que el Departamento de la Vivienda de Puerto Rico (Vivienda, en adelante) ha determinado que la siguiente acción propuesta bajo el Programa Renacer Agrícola de Puerto Rico - Agricultura Urbana y Rural, Subvención en Bloque para el Desarrollo Comunitario - Recuperación ante Desastres (CDBG-DR), número de subvención B-17-DM-72-0001 y B-18-DP-72-0001, se encuentra en un valle inundable de 100 años. Vivienda estará evaluando e identificando alternativas prácticas para realizar la acción propuesta y el impacto potencial en la llanura de inundación debido a la acción propuesta, según establecido por la Orden Ejecutiva 11988, de acuerdo con las regulaciones de HUD en 24 CFR 55.20 Subparte C - Procedimientos para tomar determinaciones sobre el manejo de llanuras aluviales y la protección de humedales. El proyecto propuesto, **PR-RGRW-03930**, se encuentra dentro de un municipio que sufrió daños debido a los huracanes Irma y María, y está localizado en la carretera PR-686 Km 0.5, barrio Cabo Caribe, Vega Baja, PR 00694; coordenadas 18.450523, -66.391614 y coordenadas 18.450332, -66.39101. El proyecto consiste en la compra de materiales de reparación de almacén, materiales de invernaderos, incluyendo Sarán, Ground Cove, tubos en galvalume y rollos de aluminio, y materiales para una cerca. La reparación de los invernaderos, almacén e instalación de la cerca implicará alteración del terreno. Los materiales para los invernaderos son para reparar los existentes y ampliar algunos. Los invernaderos tienen un tamaño de 33' x 150' y estarán anclados con tubos galvanizados de 1-1/2" y 1-1/4" a 10 pies cada uno a una profundidad de 2 pies. Para el almacén, se reparará el techo y parte de la estructura utilizando láminas de aluminio y tubería galvanizada de 1-1/2" enterrada a una profundidad de 2 pies. La instalación de la cerca se anclará al suelo con postes de 1-1/2". Cada poste se colocará aproximadamente a 2 pies debajo de la superficie del suelo para garantizar que la cerca esté segura. La actividad propuesta está situada en una zona de inundación A, asociada al Caño Cabo Caribe y el Caño Las Pozas, con cabida de 187 acres. El valle inundable se puede encontrar en el mapa de niveles de inundación base (ABFE, por sus siglas en inglés), cómo se indica en el Nivel de Inundación Base Recomendado para Puerto Rico de FEMA en Puerto Rico Advisory Base Flood Elevations (ABFEs) | FEMA Region II Hub (arcgis.com).

Este aviso tiene tres propósitos principales. En primer lugar, las personas que puedan verse afectadas por las actividades en el valle inundable y aquellos que tengan interés en la protección del ambiente natural deben tener la oportunidad de expresar sus inquietudes y proveer información sobre estas áreas. Se exhorta a la comunidad a ofrecer ubicaciones alternas fuera del valle inundable, métodos alternos para cumplir el mismo propósito del proyecto y métodos para minimizar y mitigar los impactos. Segundo, un programa adecuado de avisos públicos puede ser una herramienta importante para la educación pública. La divulgación de información sobre valles inundables puede facilitar y mejorar los esfuerzos federales por reducir los riesgos e impactos asociados con la ocupación y alteración de estas zonas especiales. Tercero, como materia de justicia, cuando el gobierno federal determine participar en acciones ubicadas en el valle inundable, debe informárselo a quienes puedan ser expuestos a un riesgo mayor o similar al presente.

Vivienda considerará todos los comentarios recibidos en o antes de 10 de febrero de 2024. Pueden enviar los comentarios de forma impresa a la siguiente dirección: Departamento de la Vivienda de Puerto Rico, edificio Juan C. Cordero Dávila, 606 avenida Barbosa, Río Piedras, PR 00918-8461, Atención: Mónica M. Machuca-Ríos, Especialista en Permisos y Cumplimiento Ambiental. Una descripción completa del proyecto está disponible al público para revisión de 8:30 a.m. a 4:00 p.m. en el Departamento de la Vivienda de Puerto Rico, edificio Juan C. Cordero Dávila, 606 avenida Barbosa, Río Piedras, PR 00918. El número para obtener información es (787)274-2527 ext. 4320. Como alternativa, también pueden enviar los comentarios a Vivienda por medio electrónico a environmentcdbg@vivienda.pr.gov.

Fecha: 26 de enero de 2024



Ldo. William O. Rodríguez Rodríguez
Secretario del Departamento de la Vivienda

Autorizado por la Oficina del Contralor
Electoral OCE-SA-2023-00076

public notice

Early Notice and Public Review of a Proposed Activity in the 100-year Floodplain

Andrés García García
PR-RGRW-03930

To: All Interested Parties, Groups & Individuals

This is to give notice that the Puerto Rico Department of Housing (PRDOH) has determined that the following proposed action under the Community Development Block Grant - Disaster Recovery (CDBG-DR), Re-Grow Puerto Rico Urban-Rural Agriculture Program, Grant numbers B-17-DM-72-0001 and B-18-DP-72-0001, is located in a 100-year floodplain. PRDOH will be identifying and evaluating practicable alternatives to locating the action in the floodplain and the potential impacts on the floodplain from the proposed action, as required by Executive Order 11988, in accordance with HUD regulations at 24 CFR 55.20 Subpart C Procedures for Making Determinations on Floodplain Management and Protection of Wetlands. The proposed project, **PR-RGRW-03930**, is within a municipality with structures damaged by Hurricanes Irma and María, and it's located at PR-686 Road Km 0.5, Cabo Caribe Ward, Vega Baja, PR 00694; coordinates 18.450523, -66.391614 and coordinates 18.450332, -66.39101. The project consists of the purchase of warehouse repair materials, greenhouse materials, including Saran, Ground Cove, pipe galvalume and aluminum rolls, and fencing materials. The repair of the greenhouses, warehouse and installation of the fence will involve ground disturbance. The materials for the greenhouses are to repair existing ones and extend some. The greenhouses are a size of 33' x 150' and will be anchored with 1-1/2" and 1-1/4" galvanized pipes at 10 feet each at a depth of 2 feet. For the warehouse, the roof and part of the structure will be repaired using aluminum sheets and 1-1/2" galvanized pipes buried to a depth of 2 feet. The installation of the fence will be anchored to the ground with 1-1/2" posts. Each post will be driven approximately 2' below the ground surface to ensure the fence is secure. The proposed activity is situated in a flood zone A, associated with the Caño Cabo Caribe and Caño Las Pozas, with dimensions of 187 acres. The floodplain in the project area can be found at the Advisory Base Flood Elevation Map (ABFE), as indicated on the FEMA Advisory Base Flood Elevation for Puerto Rico at Puerto Rico Advisory Base Flood Elevations (ABFEs) | FEMA Region II Hub (arcgis.com).

There are three primary purposes for this notice. First, people who may be affected by activities in the floodplain and those who have an interest in the protection of the natural environment should be given an opportunity to express their concerns and provide information about these areas. Commenters are encouraged to offer alternative sites outside of the floodplain, alternative methods to serve the same project purpose, and methods to minimize and mitigate impacts. Second, an adequate public notice program can be an important public educational tool. The dissemination of information and request for public comment about floodplains can facilitate and enhance Federal efforts to reduce the risks and impacts associated with the occupancy and modification of these special areas. Third, as a matter of fairness, when the Federal government determines it will participate in actions taking place in the floodplain, it must inform those who may be put at greater or continued risk.

PRDOH will consider all comments received on or before February 10, 2024. Written comments can be sent to the following address: Puerto Rico Department of Housing, 606 Barbosa Avenue, Juan C. Cordero Dávila Building, Río Piedras, PR 00918-8461, Attention: Mónica M. Machuca-Ríos, Permits and Environmental Compliance Specialist. A complete description of the project is available to the public for review from 8:30 am to 4:00 pm at the Puerto Rico Department of Housing, 606 Barbosa Avenue, Juan C. Cordero Dávila Building, Río Piedras, PR 00918. The number to get information is (787)274-2527 ext. 4320. In the alternative, comments may also be sent to PRDOH by email at environmentcdbg@vivienda.pr.gov.

Date: January 26, 2024



William O. Rodríguez Rodríguez, Esq.
Secretary of the Department of Housing

Autorizado by the Office of the Electoral
Comptroller OCE-SA-2023-00076

ORGANIZA TUS COMPRAS



Visita **shop.pr** y crea listas
basadas en tu presupuesto

Sigue los siguientes pasos:

- ✓ Oprime Mis Listas
- ✓ Regístrate
- ✓ Crea tu lista (aquí colocarás
tu límite de presupuesto)
- ✓ Añade todos los productos
que necesitas



aviso público

Aviso Final y Explicación Pública de una Actividad Propuesta en un valle inundable de 100 años

Andrés García García
PR-RGRW-03930

Para: Todas las partes interesadas, grupos e individuos

Este aviso notifica que el Departamento de la Vivienda de Puerto Rico (Vivienda) completó una evaluación según establece la Orden Ejecutiva 11988, de acuerdo con los reglamentos de HUD en 24 CFR 55.20 Subparte C - Procedimientos para hacer determinaciones sobre el manejo del valle inundable y la protección de humedales. La actividad está subvencionada con fondos del Programa Renacer Agrícola de PR - Agricultura Urbana y Rural, Subvención en Bloque para el Desarrollo Comunitario - Recuperación ante Desastres (CDBG-DR), número de subvención B-17-DM-72-0001 y B-18-DR-72-0001. El proyecto propuesto, **PR-RGRW-03930**, está localizado en la carretera PR-686 Km 0.5, barrio Cabo Caribe, Vega Baja, PR 00694. El proyecto consiste en la compra de materiales de reparación de almacén y materiales para invernaderos y cercas, que implicarán la alteración del terreno. La parcela tiene un área total de 187 acres, de los cuales 0.01 acres del área de las cercas propuestas están ubicadas dentro de un valle inundable de 100 años, zona de inundación A, asociado a un sistema de canales y caños de drenaje. El valle inundable se puede encontrar en el mapa de niveles de inundación base (ABFE, por sus siglas en inglés), como se indica en el Nivel de Inundación Base Recomendado de FEMA para Puerto Rico en Puerto Rico Advisory Base Flood Elevations (ABFEs) | FEMA Region II Hub (arcgis.com).

Vivienda ha considerado las siguientes alternativas y medidas de mitigación para minimizar los impactos adversos y restaurar y preservar los valores naturales y beneficiosos: (1) mover o alejar el proyecto del o alrededor del valle inundable, (2) mover el proyecto a otro sitio, y (3) no tomar ninguna medida. La alternativa 1 no es posible debido a la forma en que este atraviesa el área del proyecto y la ubicación del almacén e invernadero existente. Las ubicaciones propuestas para las estructuras están fuera del valle inundable de 100 años, solo una pequeña sección de la cerca propuesta (0.01 acres) se encuentra dentro del valle inundable. Por lo tanto, no hay forma posible de trasladar el proyecto fuera del valle inundable. La alternativa 2 resultará en la adquisición de un nuevo lote que aumentará los costos del proyecto propuesto. Finalmente, la alternativa 3, el solicitante no recibiría fondos federales para la compra de materiales de reparación de almacén y materiales para invernaderos y cercas. En consecuencia, es posible que el solicitante no pueda continuar con la producción agrícola. Dado el grado de necesidad de una mayor capacidad agrícola, los costos de renunciar al proyecto excederían los beneficios. Se tomarán las siguientes medidas de mitigación: seguir las mejores prácticas de manejo de la erosión del suelo y un plan de prevención de la contaminación del agua, y tomar las precauciones de seguridad necesarias durante la construcción. El proyecto cumplirá con los procedimientos de protección de llanuras aluviales estatales y locales.

Vivienda reevaluó las alternativas para construir en el valle inundable y determinó que no cuenta con alternativas prácticas. La documentación ambiental que evidencia el cumplimiento de los pasos 3 a 6 de la Orden Ejecutiva 11988, está disponible para inspección, revisión y reproducción de parte del público, de ser solicitado, en el horario y lugar indicado en el último párrafo sobre recibo de comentarios de este aviso.

Este aviso tiene tres propósitos principales. Primero, las personas que pueden verse afectadas por actividades en el valle inundable y aquellos que tengan interés en la protección del ambiente natural deben recibir la oportunidad de expresar sus inquietudes y proveer información sobre estas áreas. Segundo, un programa adecuado de avisos públicos puede ser una importante herramienta de educación pública. La divulgación de información y solicitud de comentarios sobre valles inundables puede facilitar y mejorar los esfuerzos federales para reducir los riesgos e impactos asociados con la ocupación y alteración de estas áreas especiales. Tercero, como materia de justicia, cuando el gobierno federal determine participar en acciones ubicadas en el valle inundable, debe informárselo a quienes puedan ser expuestos a un riesgo mayor o similar al presente.

Vivienda considerará todos los comentarios recibidos en o antes del 1 de mayo de 2024. Pueden enviar los comentarios de forma impresa a la siguiente dirección: Departamento de la Vivienda de Puerto Rico, edificio Juan C. Cordero Dávila, 606 avenida Barbosa, Río Piedras, PR 00918-8461, Atención: Mónica M. Machuca-Ríos, Especialista en Permisos y Cumplimiento Ambiental. Una descripción completa del proyecto está disponible al público para revisión de 8:30 a.m. a 4:00 p.m. en el Departamento de la Vivienda de Puerto Rico, edificio Juan C. Cordero Dávila, 606 avenida Barbosa, Río Piedras, PR 00918. El número para obtener información es (787)274-2527 ext. 4320. Como alternativa, también pueden enviar los comentarios a Vivienda por medio electrónico a environmentcdbg@vivienda.pr.gov.

Fecha: 24 de abril de 2024

Lcdo. William O. Rodríguez Rodríguez
Secretario del Departamento de la Vivienda

Autorizado por la Oficina del Contralor
Electoral OCE-SA-2023-00076

public notice

Final Notice and Public Explanation of a Proposed Activity in a 100-Year Floodplain

Andrés García García
PR-RGRW-03930

To: All Interested Parties, Groups & Individuals

This is to give notice that the Puerto Rico Department of Housing (PRDOH) has conducted an evaluation as required by the Executive Order 11988, in accordance with HUD regulations at 24 CFR 55.20 Subpart C - Procedures for Making Determinations on Floodplain Management and Wetlands Protection. The activity is funded under the Re-Crow PR Urban and Rural Agriculture Program, Community Development Block Grant - Disaster Recovery (CDBG-DR), Grant numbers B-17-DM-72-0001 and B-18-DR-72-0001. The proposed project, **PR-RGRW-03930**, is located at PR-686 Km 0.5, Cabo Caribe Ward, Vega Baja, PR 00694. The project consists in the purchase of warehouse repair materials, and greenhouse and fencing materials, that will involve ground disturbance. The parcel has a total area of 187 acres, of which a 0.01-acre area of the proposed fences are located within a 100-year flood plain, flood zone A, associated with a system of drainage channels and spouts. The floodplain in the project area can be found at the Advisory Base Flood Elevation Map (ABFE), as indicated on the FEMA Advisory Base Flood Elevation for Puerto Rico at Puerto Rico Advisory Base Flood Elevations (ABFEs) | FEMA Region II Hub (arcgis.com).

PRDOH has considered the following alternatives and mitigation measures to be taken to minimize adverse impacts and to restore and preserve natural and beneficial values: (1) move the project away from or around the floodplain, (2) move the project to another site, and (3) take no action. Alternative 1 is not possible due to the way it transsects the project area, and the location of the existing warehouse and greenhouse. The proposed locations for structures are outside the 100-year floodplain, only a small section of the proposed fence (0.01 acres) is located within the floodplain. Thus, there is no possible way of moving the project outside of the floodplain. Alternative 2 will result in the acquisition of a new lot which will increase the costs of the proposed project. Finally, for alternative 3, the applicant would not receive federal funding for the purchase of warehouse repair materials, and greenhouse and fencing materials. Consequently, the applicant may not be able to continue agricultural production. Given the degree of need for greater agricultural capacity, the costs of foregoing the project would exceed the benefits. The following mitigation measures will be taken: follow best soil erosion management practices and a water pollution prevention plan, and take necessary safety precautions during construction. The project will comply with state and local floodplain protection procedures.

PRDOH has reevaluated the alternatives to building in the floodplain and has determined that it has no practicable alternative. Environmental files that document compliance with steps 3 through 6 of 24 Executive Order 11988 are available for public inspection, review and copying upon request at the times and location delineated in the last paragraph of this notice for receipt of comments.

There are three primary purposes for this notice. First, people who may be affected by activities in the floodplain and those who have an interest in the protection of the natural environment should be given an opportunity to express their concerns and provide information about these areas. Second, an adequate public notice program can be an important public education tool. The dissemination of information and request for public comment about floodplains can facilitate and enhance Federal efforts to reduce the risks and impacts associated with the occupancy and modification of these special areas. Third, as a matter of fairness, when the Federal government determines it will participate in actions taking place in the floodplain, it must inform those who may be put at greater or continued risk.

PRDOH will consider all comments received on or before May 1, 2024. Written comments can be sent to the following address: Puerto Rico Department of Housing, 606 Barbosa Avenue, Juan C. Cordero Dávila Building, Río Piedras, PR 00918-8461, Attention: Mónica M. Machuca-Ríos, Permits and Environmental Compliance Specialist. A complete description of the project is available to the public for review from 8:30 am to 4:00 pm at the Puerto Rico Department of Housing, 606 Barbosa Avenue, Juan C. Cordero Dávila Building, Río Piedras, PR 00918. The number to get information is (787)274-2527 ext. 4320. In the alternative, comments may also be sent to PRDOH by email at environmentcdbg@vivienda.pr.gov.

Date: April 24, 2024

William O. Rodríguez Rodríguez, Esq.
Secretary of the Department of Housing

Autorizado by the Office of the Electoral
Comptroller OCE-SA-2023-00076



Validation Letter

May 6, 2024

To whom it may concern,

This letter is to validate that no comments were received in the Permits and Environmental Compliance Division e-mail: environmentcdbg@vivienda.pr.gov, for the project **Andrés García García (PR-RGRW-03930)**, as part of the CDBG-DR Re-Grow PR Urban-Rural Agriculture Program. The Final Notice and Public Explanation of a Proposed Activity in a 100-Year Floodplain was published in the *Primera Hora* newspaper of Puerto Rico on April 24, 2024, with a comment period that concluded on May 1, 2024.

Cordially,

Permits and Environmental Compliance Division
Disaster Recovery Office
environmentcdbg@vivienda.pr.gov | 787.274.2527 ext. 4320