

# **Environmental Assessment**

## **Determinations and Compliance Findings for HUD-assisted Projects**

### **24 CFR Part 58**

#### **Project Information**

**Project ID:** PR-RGRW-00777

**Project Name:** Hacienda Don Franco, Inc.

**Responsible Entity:** Puerto Rico Department of Housing

**Grant Recipient** (if different than Responsible Entity): Same as above

**State/Local Identifier:** Puerto Rico/Aguadilla, PR

**Preparer:** Clifford Jarman

**Certifying Officer Name and Title:** Permit and Compliance Officers: Pedro A. De León Rodríguez, MSEM.

**Consultant** (if applicable): Tetra Tech, 251 Calle Recinto Sur, Ste. 202, San Juan, PR 00091

**Direct Comments to:** PRDOH (environmentcdbg@vivienda.pr.gov)

#### **Project Location:**

The property is a 33.26-acre site located at Carr. PR- 465 Km 0.8 Int. Bo Ceiba Baja in the Municipality of Aguadilla, Puerto Rico. The coordinates of the project parcel are 18.46207, -67.08843. The proposed project site is in Parcel #024-016-325-64.

This land is currently in use with cultivated fields of passion fruit, plantains, and lemons. This property does not have electricity or running water.

#### **Description of the Proposed Project** [24 CFR 58.32; 40 CFR 1508.25]:

The proposed project area is approximately 0.05 acres. The proposed use of grant funds is for construction of a well with a pump and motor system. The appropriate DNER permit and franchise will be acquired before installation of the well.

The well would take up a surface area of 6 feet by 6 feet and a depth of 400 to 500 feet. The well will use a pump and motor system to be installed in the same area. The disturbance area for the well, pump and motor system are expected to be within a disturbance area of 45 feet of the well location. The well would be constructed at a location within an area 114 feet long by 102 feet wide, at coordinates 18.462078, -67.088136.

The new well will provide water for agricultural products.

Site photos are included in **Appendix A**. A site map (Figure 1) is included in **Appendix B**.

**Statement of Purpose and Need for the Proposal** [40 CFR 1508.9(b)]:

The Re-Grow Puerto Rico Urban-Rural Agriculture Program (RGRW) will increase agricultural capacity while promoting and increasing food security island wide. This Program will enhance and expand agricultural production related to economic revitalization and sustainable development activities. The purpose of this project is to increase the productivity of the farm. This agricultural project associated with the construction of a well with a pump and motor system is in keeping with the overall objectives of the Economic Development Program.

**Existing Conditions and Trends** [24 CFR 58.40(a)]:

The land proposed for the installation of the well, pump and motor system is used for agricultural purposes. Therefore, there is no change in land use associated with the project. Some ground disturbance will be required.

**Structure of this Environmental Review Report (ERR).**

This ERR discusses the Funding Information immediately below. The environmental impacts of the proposed action are discussed in the Compliance with 24 CFR 58.5 and 58.6 Laws and Authorities checklist and Environmental Factors checklist. The listing of Additional Studies Performed, and Sources, Agencies and Persons Consulted follows the checklists. The discussions of Public Outreach, Cumulative Impacts, Alternatives, and Summary of Findings and Conclusions are presented at the end of the ERR, before the listing of Mitigation Measures and Determination signatures. The appendices contain detailed information.

- Appendix A – Site Inspection
- Appendix B – Maps
- Appendix C – Additional Documentation
- Appendix D – Endangered Species
- Appendix E – SHPO Consultation

**Funding Information**

Grant Number	HUD Program	Funding Amount
B-17-DM-72-0001, B-18-DP-72-0001, B-19-DP-78-0002, B-18-DE-72-0001	Community Development Block Grant – Disaster Recovery (CDBG-DR), CDBG-DR, Re-Grow Puerto Rico Urban-Rural Agricultural Program	\$11,938,162,230

**Estimated Total HUD Funded Amount:** \$46,400

**Estimated Total Project Cost** (HUD and non-HUD funds) [24 CFR 58.32(d)]: \$46,400



## **Compliance with 24 CFR 58.5 and 58.6 Laws and Authorities**

Record below the compliance or conformance determinations for each statute, executive order, or regulation. Provide credible, traceable, and supportive source documentation for each authority. Where applicable, complete the necessary reviews or consultations and obtain or note applicable permits or approvals. Clearly note citations, dates/names/titles of contacts, and page references. Attach additional documentation as appropriate.

<b>Compliance Factors:</b> Statutes, Executive Orders, and Regulations listed at 24 CFR §58.5 and §58.6	Are formal compliance steps or mitigation required?	Compliance determinations
<b>STATUTES, EXECUTIVE ORDERS, AND REGULATIONS LISTED AT 24 CFR 58.6</b>		
<b>Airport Hazards</b>  24 CFR Part 51 Subpart D	Yes    No <input type="checkbox"/> <input checked="" type="checkbox"/>	The project consists of the construction of a well with pump and motor system. The nearest civil airport is approximately 16,094 feet from the proposed site. The nearest military airport is approximately 371,516 feet from the proposed site. The project site is not within 15,000 feet of a military airport or 2,500 feet of a civilian airport. The project is in compliance with Airport Hazards requirements. Refer to Figure 2 in <b>Appendix B.</b>
<b>Coastal Barrier Resources</b>  Coastal Barrier Resources Act, as amended by the Coastal Barrier Improvement Act of 1990 [16 USC 3501]	Yes    No <input type="checkbox"/> <input checked="" type="checkbox"/>	Puerto Rico has various Coastal Barrier Resources Systems (CBRS). The project is in western Puerto Rico. The distance to the nearest CBRS unit is 20,175 feet. Therefore, this project has no potential to impact a CBRS Unit and is in compliance with the Coastal Barrier Resources Act. Refer to Figure 3 in <b>Appendix B.</b>
<b>Flood Insurance</b>  Flood Disaster Protection Act of 1973 and National Flood Insurance Reform Act of 1994 [42 USC 4001-4128 and 42 USC 5154a]	Yes    No <input type="checkbox"/> <input checked="" type="checkbox"/>	The Project site is not located in a 100-year floodplain per Floodplain Insurance Map 72000C0155H, effective date April 19, 2005. This project is in compliance with Floodplain Insurance requirements. (See Figures 4 and 5 in <b>Appendix B.</b> )

**STATUTES, EXECUTIVE ORDERS, AND REGULATIONS LISTED AT 24 CFR 58.5**

<b>Clean Air</b>  Clean Air Act, as amended, particularly section 176(c) & (d); 40 CFR Parts 6, 51, 93	Yes    No <input type="checkbox"/> <input checked="" type="checkbox"/>	The Project site is not located in a county or air quality management district that is in attainment status or non-attainment status for any criteria pollutants. The Municipio of Aguadilla is not listed in the EPA Green Book "Puerto Rico Nonattainment/Maintenance Status for Each County by Year for all Criteria Pollutants" The construction of two new greenhouses and the purchase of a tractor would have no impact on air quality. The project is in compliance with Clean Air Act. Refer to EPA listing in <b>Appendix C</b> .
<b>Coastal Zone Management</b>  Coastal Zone Management Act, sections 307(c) & (d)	Yes    No <input type="checkbox"/> <input checked="" type="checkbox"/>	The project is located 12,717 feet from the nearest Coastal Zone Management area and does not affect a Coastal Zone as defined in the PR Coastal Zone Management Plan. The project is in compliance with the Coastal Zone Management Act. See Figure 7 in <b>Appendix B</b> .
<b>Contamination and Toxic Substances</b>  24 CFR Part 58.5(i)(2)	Yes    No <input type="checkbox"/> <input checked="" type="checkbox"/>	<p>A site visit conducted on November 18, 2022, indicated the presence of spare tires and changed tires belonging to the farm equipment being used at the time of inspection. No other debris or rubbish or visible signs vegetative stress, contamination, or toxic substances were noted at the project site.</p> <p>Site contamination was evaluated through online data searches to determine if toxic sites are located within 3,000-feet of the proposed project.</p> <p>The Vivera del Toa RCRA Site is 2,063 feet east of the project site. The RCRA site is inactive with no violations over the last 3 years. Due to the location of the inactive RCRA site, type of project, and no reported violations, there would be no impacts to the project site.</p> <p>The project consists of the construction of a well with pump and motor system. See <b>Appendix C</b> for ECHO detailed facility report. Refer to Figures 8 and 9 in <b>Appendix B</b>. The project is in compliance with Contamination and Toxic Substances.</p>

<p><b>Endangered Species</b></p> <p>Endangered Species Act of 1973, particularly section 7; 50 CFR Part 402</p>	<p>Yes    No</p> <p><input type="checkbox"/>    <input checked="" type="checkbox"/></p>	<p>The project will have No Effect on listed species. According to EPA NEPAAssist Enviromapper, the nearest critical or proposed critical habitat is 25,806 feet to the northeast of the project location. Per the Official Species List from the U.S. Fish and Wildlife Service (USFWS) Information for Planning and Consultation (IPaC) website, the Puerto Rican Boa can be found, but there are no critical habitats at this location. The proposed project will have no potential to affect species or habitats due to the agricultural nature of the activities involved in the project. The well with pump and motor system would be located in an area that has been used for agricultural purposes.</p> <p>If a Puerto Rican Boa is encountered, work will cease until it moves off the site or, failing that, the Puerto Rico Department of Natural and Environmental Resources (PRDNER) Rangers will be notified for safe capture and relocation of the animal, in accordance with the USFW Puerto Rican Boa Conservation Measures guidelines.</p> <p><a href="https://ipac.ecosphere.fws.gov/guideline/design/population/156/office/41430.pdf">https://ipac.ecosphere.fws.gov/guideline/design/population/156/office/41430.pdf</a></p> <p>Refer to Figures 10 and 11 in <b>Appendix B</b> and IPaC report in <b>Appendix D</b>. This project is in compliance with the Endangered Species Act.</p>
<p><b>Explosive and Flammable Hazards</b></p> <p>24 CFR Part 51 Subpart C</p>	<p>Yes    No</p> <p><input type="checkbox"/>    <input checked="" type="checkbox"/></p>	<p>The project does not include development, construction, or rehabilitation that will increase residential density.</p> <p>The project is in compliance with Explosive and Flammable Hazard requirements.</p> <p>Refer to site visit report in <b>Appendix A</b>.</p>
<p><b>Farmlands Protection</b></p> <p>Farmland Protection Policy Act of 1981, particularly sections 1504(b) and 1541; 7 CFR Part 658</p>	<p>Yes    No</p> <p><input type="checkbox"/>    <input checked="" type="checkbox"/></p>	<p>The project site is designated as prime farmland. The project consists of the construction of a well with pump and motor system. The project does not include any activities that could potentially convert agricultural land to nonagricultural use. Although the project includes new construction, the project is exempt form review under the Farmland Protection Policy Act (FFPA) as the project is limited to</p>

		construction of on-farm structures need for farm operations. This project is in compliance with the Farmland Protection Policy Act. Refer to Figure 12 in <b>Appendix B</b> .
<b>Floodplain Management</b>  Executive Order 11988, particularly section 2(a); 24 CFR Part 55	Yes    No <input type="checkbox"/> <input checked="" type="checkbox"/>	The Project site is not located in a 100-year floodplain per Floodplain Insurance Map 72000C0155H, effective date April 19, 2005. The project site is not located in Preliminary Firm or an Advisory Base Flood Elevation (ABFE) special flood hazard area. See Figures 4, 5 and 6 in <b>Appendix B</b> . This project is in compliance with Executive Order 11988
<b>Historic Preservation</b>  National Historic Preservation Act of 1966, particularly sections 106 and 110; 36 CFR Part 800	Yes    No <input type="checkbox"/> <input checked="" type="checkbox"/>	The site was evaluated on January 14, 2023 and revised on March 27, 2023 by an SOI Qualified Archaeologist. Documentation with maps was subsequently submitted to SHPO on April 18, 2023 ( <b>Appendix E</b> ). SHPO concurred with a finding of <b>No Historic Properties Affected</b> within the project's Area of Potential on Effects on May 17, 2023. Refer to Figure 13 in <b>Appendix B</b> and the report in <b>Appendix E</b> . This project is in compliance with Historic Preservation requirements.
<b>Noise Abatement and Control</b>  Noise Control Act of 1972, as amended by the Quiet Communities Act of 1978; 24 CFR Part 51 Subpart B	Yes    No <input type="checkbox"/> <input checked="" type="checkbox"/>	HUD's noise regulations protect residential properties from excessive noise exposure. The project consists of the construction of a well with pump and motor system. HUD noise regulations do not apply as the project does not include new construction for residential use or rehabilitation of an existing residential property. The proposed project is in compliance with Noise Abatement and Control.
<b>Sole Source Aquifers</b>  Safe Drinking Water Act of 1974, as amended, particularly section 1424(e); 40 CFR Part 149	Yes    No <input type="checkbox"/> <input checked="" type="checkbox"/>	There are no EPA sole source aquifers in Puerto Rico. The project is in compliance with Sole Source Aquifer requirements.
<b>Wetlands Protection</b>  Executive Order 11990, particularly sections 2 and 5	Yes    No <input type="checkbox"/> <input checked="" type="checkbox"/>	The north coast is 19,114 feet northeast of the property. The closest fresh-water bodies include an intermittent tributary of Canal Aguadilla 845

		<p>feet miles north, and Canal Aguadilla 3,670 feet northeast.</p> <p>The NWI maps show no wetlands on the or adjacent to the project site. This project does not impact any on or off-site wetlands and includes no activities that would require further evaluation under this section. The project is in compliance with Executive Order 11990. Refer to Figure 14 in <b>Appendix B</b>.</p>
<p><b>Wild and Scenic Rivers</b></p> <p>Wild and Scenic Rivers Act of 1968, particularly section 7(b) and (c)</p>	<p>Yes    No</p> <p><input type="checkbox"/>    <input checked="" type="checkbox"/></p>	<p>This project is not within proximity of a National Wild and Scenic River (WSR). The distance to the nearest WSR is approximately 452,979 feet. The project is in compliance with the Wild and Scenic Rivers Act. Refer to Figure 15 in <b>Appendix B</b>.</p>

<b>ENVIRONMENTAL JUSTICE</b>		
<p><b>Environmental Justice</b></p> <p>Executive Order 12898</p>	<p>Yes    No</p> <p><input type="checkbox"/>    <input checked="" type="checkbox"/></p>	<p>No adverse environmental impacts were identified in any other compliance review portion of this project that may disproportionately be high for low-income and/or minority communities. Therefore, this topic complies with Executive Order 12898.</p>

**Environmental Assessment Factors** [24 CFR 58.40; Ref. 40 CFR 1508.8 & 1508.27] Recorded below is the qualitative and quantitative significance of the effects of the proposal on the character, features, and resources of the project area. Each factor has been evaluated and documented, as appropriate and in proportion to its relevance to the proposed action. Verifiable source documentation has been provided and described in support of each determination, as appropriate. Credible, traceable, and supportive source documentation for each authority has been provided. Where applicable, the necessary reviews or consultations have been completed and applicable permits of approvals have been obtained or noted. Citations, dates/names/titles of contacts, and page references are clear. Additional documentation is attached, as appropriate. **All conditions, attenuation or mitigation measures have been clearly identified.**

**Impact Codes:** Use an impact code from the following list to make the determination of impact for each factor.

- (1) Minor beneficial impact
- (2) No impact anticipated
- (3) Minor Adverse Impact – May require mitigation

**(4)** Significant or potentially significant impact requiring avoidance or modification which may require an Environmental Impact Statement

Environmental Assessment Factor	Impact Code	Impact Evaluation
<b>LAND DEVELOPMENT</b>		
Conformance with Plans / Compatible Land Use and Zoning / Scale and Urban Design	2	The proposed project is located on a private farm. The project consists of the construction of a well with pump and motor system. The project site is zoned Rural General. The proposed action is compliant with the current agricultural land use of the Project area.
Soil Suitability/ Slope/ Erosion/ Drainage/ Storm Water Runoff	2	<p>The proposed project site is in flat terrain, previously used for cattle, now employed for growing passion fruit, plantains, and lemons, classified as Coto clay (CuB2), 2 to 5 percent slopes, eroded, surrounded by farmland, 120 meters above the mean sea level.</p> <p>Projects larger than 1 acre must comply with the CWA and develop a SWPPP with the NPDES. The proposed project area is approximately 0.05 acres.</p> <p>The project site is already graded and disturbed by agricultural equipment.</p> <p>The project site area is rated “low” for landslide susceptibility (see Figure 16 in <b>Appendix B</b>). The proposed location of the greenhouses has been evenly graded and is currently under cultivation.</p> <p>There will be little to no additional runoff associated with the project.</p>
Hazards and Nuisances including Site Safety and Noise	2	<p>During implementation of the project, construction activities may result in temporary elevation of ambient noise levels in immediate areas around active construction areas. The only nearby receptors are the workers of the farm.</p> <p>There is no access to the project area by the public. Standard BMPs, such as construction fencing, would be applied to protect the farm residents and public from typical construction hazards.</p>
Energy Consumption	2	The project would not be connected to the local electricity provider. There would be no change in energy demand in the area.

Environmental Assessment Factor	Impact Code	Impact Evaluation
<b>SOCIOECONOMIC</b>		
Employment and Income Patterns	2	<p>Temporary employment of workers related to construction activities would result, but no new permanent jobs would be created as a result of this project. These workers are expected to come from the local region. However, since the project will include an economic component, it may aid in restoring some employment opportunities and increase income.</p> <p>The proposed project would not negatively impact employment or income patterns.</p>
Demographic Character Changes, Displacement	2	The proposed project would not result in demographic character changes or displacement. Given the nature of the project area, no relocations or demolition of residential structures or businesses would occur as part of this project.

Environmental Assessment Factor	Impact Code	Impact Evaluation
<b>COMMUNITY FACILITIES AND SERVICES</b>		
Educational and Cultural Facilities	2	The project would not result in any change to regional or local area educational and cultural facilities or increase demand for them.
Commercial Facilities	2	The agricultural activity of the project property will improve. Other commercial facilities would not be impacted by the proposed project.
Health Care and Social Services	2	Health care and social services facilities would not be impacted by the proposed project. The project would not increase demand for health care and social services facilities.
Solid Waste Disposal / Recycling	2	Waste vegetation from any clearing activities will either be composted on site or at regional composting centers. Soil from grading would be recycled on the farm as fill. Left over well installation materials that could be reused on the farm (e.g., piping, structural materials) would be stored for later use. The remaining construction solid waste materials would be collected

		for transport to the local landfill. The amount of impact of solid waste resulting from the construction of the proposed project would be minor. During operations, the products and by-products would be agricultural, which waste would be biodegradable.
Wastewater / Sanitary Sewers	2	The proposed project would not include any bathrooms, wastewater, or sewage facilities. Current farm conditions would remain unchanged.
Water Supply	2	Applicant's cultivation uses rainwater to water crops. The water from the proposed well would supplement the rainwater. The appropriate permit and franchise for the new water well will be obtained from PRDNER before installation and operation. With this mitigation, there would be minor impact to water resources.
Public Safety - Police, Fire and Emergency Medical	2	The proposed project would not create any new demand for emergency or health services.
Parks, Open Space and Recreation	2	The proposed project would not create or destroy any new parks, open space, or recreational activities. It also would not increase use of those facilities.
Transportation and Accessibility	2	The proposed project would not involve the creation of new roads nor any increase in long-term traffic on existing roads. There would be some minor use of the existing road during construction. All residents and businesses would retain access to their properties during and after the project.

Environmental Assessment Factor	Impact Code	Impact Evaluation
<b>NATURAL FEATURES</b>		
Unique Natural Features, Water Resources	2	The proposed project will be situated on land previously used for agriculture and will have no impact to unique natural features or surface water resources.



		The proposed water withdrawal from the new well will be controlled under a permit. The impact to water resources will be minor.
Vegetation, Wildlife	2	The proposed project will occur on land previously used for agricultural purposes and will continue in that capacity. The proposed project will have no impact on vegetation and wildlife.
Climate Change	2	This is a small project with no measurable impact on climate change factors.  With respect to climate change impact on the project, agricultural activities could be affected by drought.

**Additional Studies Performed:** None required.

**Field Inspection** (Date and completed by):

Site inspection was conducted on November 18, 2022 by Josue Troche.

**List of Sources, Agencies and Persons Consulted** [40 CFR 1508.9(b)]:

Puerto Rico State Historic Preservation Office

FAA, National Plan for Integrated Airport Systems:

[www.faa.gov/airports/planning\\_capacity/npias/reports/NPIAS-Report-2017-2021-Appendix-B-Part6.pdf](http://www.faa.gov/airports/planning_capacity/npias/reports/NPIAS-Report-2017-2021-Appendix-B-Part6.pdf)

John H. Chafee Coastal Barrier Resources System, Puerto Rico [map](http://www.fws.gov/CBRA/Maps/Locator/PR.pdf).  
[www.fws.gov/CBRA/Maps/Locator/PR.pdf](http://www.fws.gov/CBRA/Maps/Locator/PR.pdf)

National Wild and Scenic Rivers System: [www.rivers.gov/puerto-rico.php](http://www.rivers.gov/puerto-rico.php)

Puerto Rico Community Development Block Grant Disaster Recovery Action Plan, July 2018. [www.cdbg-dr.pr.gov/en/action-plan/](http://www.cdbg-dr.pr.gov/en/action-plan/)

Programmatic Agreement among the Federal Emergency Management Agency, the Puerto Rico State Historic Preservation Office and the Central Office for Recovery, Reconstruction and Resilience – amended to include the Puerto Rico Department of Housing.

US Environmental Protection Agency, National Ambient Air Quality Standards, Nonattainment Areas for Criteria Pollutants (Green Book):  
[www3.epa.gov/airquality/greenbook/anayo\\_pr.html](http://www3.epa.gov/airquality/greenbook/anayo_pr.html)

US EPA, Environmental Topics, Air Topics: [www.epa.gov/environmental-topics/air-topics](http://www.epa.gov/environmental-topics/air-topics)

US Fish and Wildlife Service, Environmental Conservation Online System:  
<https://ecos.fws.gov/ecp/report/species-listings-by-state?stateAbbrev=PR&stateName=Puerto%20Rico&statusCategory=Listed>

Federal Emergency Management Agency, Flood Mapping Service:  
<https://msc.fema.gov/portal/home> (compilation of numerous maps)

US Fish and Wildlife Service, National Wetlands Inventory:  
[www.fws.gov/wetlands/data/mapper.html](http://www.fws.gov/wetlands/data/mapper.html) (compilation of numerous maps)

Puerto Rico Coastal Zone Management Program Plan, September 2009.

US EPA, Sole Source Aquifers. Esri HERE, Garmin, NOAA, USGS, EPA.

US Geological Survey, Data Release of May Showing Concentration of Landslides Caused by Hurricane Maria,  
[www.sciencebase.gov/catalog/item/59de6459e4b05fe04ccd39d8](http://www.sciencebase.gov/catalog/item/59de6459e4b05fe04ccd39d8)

#### **List of Permits Obtained:**

None required

#### **Public Outreach** [24 CFR 58.43]:

The local community has been very proactive in the recovery process. Puerto Rico Department of Agriculture has worked closely with the agricultural community. The project includes a FONSI / NOI-RROF in compliance with NEPA regulations for HUD.

#### **Cumulative Impact Analysis** [24 CFR 58.32]:

In accordance with 24 CFR 58.32 (Aggregation), there are no cumulative impacts associated with the proposed project. The growth of agricultural products at the farm would not increase. Water use would increase to a minor degree. There are no other wells nearby to be affected.

#### **Alternatives** [24 CFR 58.40(e); 40 CFR 1508.9]

The RGRW Program's goal is to increase agricultural capacity while promoting and increasing food security island-wide. This Program seeks to enhance and expand agricultural production related to economic revitalization and sustainable development activities. The applicant submitted a proposal to enhance and expand agricultural production on their property. The proposed use of grant funds will allow the applicant to expand the cultivation of agricultural products through the construction of a new well with pump and motor system. Any alternative that would involve an off-property location would not enhance and expand agricultural production or allow for the economic development for this applicant. The actions are proposed in an area close to existing cultivation and suitable for installation of the well site. The proposed site has been previously disturbed and used by farm equipment.

Alternative locations on the property would be farther from the areas of cultivation, reduce the area in cultivation, or not be suitable for installation of the well.

**No Action Alternative [24 CFR 58.40(e)]:**

Under the No Action Alternative, the applicant would not receive federal funding for the construction of a new well with pump and motor system which would inhibit the economic growth opportunity that the applicant would not otherwise have under the PRDOH Re-Grow Puerto Rico program. As a result, these owners may not be able to experience the growth needed to recover and expand their agriculture activities. A provision of the grant allows for economic development for businesses. The No-Action alternative would not allow for the economic development for this applicant.

**Summary of Findings and Conclusions:**

The proposed activity has been found to not have any adverse effects on the environment nor is there the requirement for further consultation with federal agencies associated with the topics evaluated above. There are no environmental review topics addressed above that result in the need for additional formal compliance steps with federal agencies or the requirement for mitigations other than those listed below. There may be additional approvals or permits from local agencies.

**Mitigation Measures and Conditions [40 CFR 1505.2(c)]**

Summarize below all mitigation measures adopted by the Responsible Entity to reduce, avoid, or eliminate adverse environmental impacts and to avoid non-compliance or non-conformance with the above-listed authorities and factors. These measures/conditions must be incorporated into project contracts, development agreements, and other relevant documents. The staff responsible for implementing and monitoring mitigation measures should be clearly identified in the mitigation plan.

Law, Authority, or Factor	Mitigation Measure
Water Supply	The appropriate DNER permit and franchise will be obtained before installation and operation of the new water well.

**Determination:**

☒ **Finding of No Significant Impact** [24 CFR 58.40(g)(1); 40 CFR 1508.27]

The project will not result in a significant impact on the quality of the human environment.

☐ **Finding of Significant Impact** [24 CFR 58.40(g)(2); 40 CFR 1508.27]

The project may significantly affect the quality of the human environment.

Preparer Signature:  Date: 07/19/23

Name/Title/Organization: Clifford Jarman, Senior Environmental Scientist, Tetra Tech Inc.

Certifying Officer Signature:  Date: 7/20/2023

Name/Title: Pedro A. de León Rodríguez, MSEM/Permits and Environmental Compliance Specialist

This original, signed document and related supporting material must be retained on file by the Responsible Entity in an Environmental Review Record (ERR) for the activity/project (ref: 24 CFR Part 58.38) and in accordance with recordkeeping requirements for the HUD program(s).

# Appendix A

## Environmental Field Observation - Puerto Rico Department of Housing

APPLICANT INFORMATION			
Application ID	PR-RGRW-00777		
Applicant Name	Hacienda Don Franco, Inc.		
Property Address	Carr 465 Km 0.8 Int Bo Ceiba Baja		
Parcel ID	024-016-325-64		
Coordinates	18.46207, -67.08843		
Inspector Name	Josue Troche		
Inspection Date	11/18/2022		
Building Type	Concrete_Metal		
Number of Units	1		
Number of Stories	1		
Year Built; Data Source	C2004; Historian		
ENVIRONMENTAL OBSERVATIONS (attach photos and notes, as necessary, for any YES answers)			
OBSERVATION ITEMS	YES	NO	COMMENTS
A. Is the structure in use?	<input checked="" type="checkbox"/>	<input type="checkbox"/>	Land is currently in use with cultivated fields of passion fruit, plantains and lemons
B. Is structure a greenhouse?	<input type="checkbox"/>	<input checked="" type="checkbox"/>	
C. Is Electricity connected?	<input type="checkbox"/>	<input checked="" type="checkbox"/>	
D. Is water connected? (Utilities or Well)	<input type="checkbox"/>	<input checked="" type="checkbox"/>	
1. Are there signs of <b>poor housekeeping</b> on site? (mounds of rubble, garbage, storm debris, solid waste, petroleum products, paint, pesticides, cleaning fluids, vehicle batteries, abandoned vehicles, pits, pools, ponds of hazardous substances, etc.)	<input checked="" type="checkbox"/>	<input type="checkbox"/>	Spare tires and changed tires for the farming equipment were present at the edge of the area used for equipment parking.
2. Are there any <b>55-gallon drums</b> visible on site? If yes, are they leaking?	<input type="checkbox"/>	<input checked="" type="checkbox"/>	
3. Are there any (or signs of any) <b>underground storage tanks</b> on the property?	<input type="checkbox"/>	<input checked="" type="checkbox"/>	
4. Are there signs of <b>ASTs</b> on the parcel or adjacent parcel? If yes, list approximate size and contents, if known.	<input type="checkbox"/>	<input checked="" type="checkbox"/>	
5. Is there any <b>stained soil or pavement</b> on the parcel?	<input type="checkbox"/>	<input checked="" type="checkbox"/>	
6. Is a water <b>drainage system</b> in use?	<input type="checkbox"/>	<input checked="" type="checkbox"/>	
7. Is a warehouse in use for storage of <b>Fertilizer or Pesticides</b> ?	<input type="checkbox"/>	<input checked="" type="checkbox"/>	
8. Are there any <b>groundwater monitoring wells</b> on the site or adjacent parcel?	<input type="checkbox"/>	<input checked="" type="checkbox"/>	
9. Is there evidence of a <b>faulty septic system</b> ?	<input type="checkbox"/>	<input checked="" type="checkbox"/>	
10. Is there <b>distressed vegetation</b> on the parcel?	<input type="checkbox"/>	<input checked="" type="checkbox"/>	
11. Is there any visible indication of <b>MOLD</b> ?	<input type="checkbox"/>	<input checked="" type="checkbox"/>	

12. Is there any visible evidence of <b>asbestos, chipping, flaking or peeling paint, or hazardous materials</b> present in or on the structure?	<input type="checkbox"/>	<input checked="" type="checkbox"/>	
13. Are any <b>additional site hazards</b> observed?	<input type="checkbox"/>	<input checked="" type="checkbox"/>	
14. Is there any <b>permanent standing water</b> , such as a pond or stream, located on the site (do not include ponding from recent rain / weather events)?	<input type="checkbox"/>	<input checked="" type="checkbox"/>	
15. Does the subject property have <b>water frontage</b> ?	<input type="checkbox"/>	<input checked="" type="checkbox"/>	
16. Is there any indication of the presence of <b>Wetlands</b> ?	<input type="checkbox"/>	<input checked="" type="checkbox"/>	
17. Are there any obvious signs of <b>animals or birds nesting</b> on or near the site?	<input type="checkbox"/>	<input checked="" type="checkbox"/>	
18. Is the applicant aware of any <b>significant historical event or persons</b> associated with the structure, or of it being located in a historic district/area?	<input type="checkbox"/>	<input checked="" type="checkbox"/>	
19. Is a <b>historic marker</b> present?	<input type="checkbox"/>	<input checked="" type="checkbox"/>	

Additional Notes:

Case: 00777

Correct coordinates: 18.462078, -67.08843

Scope of Work:

Scope of work 1

Applicant stated that the well is going to be between 400ft-500ft deep

Available area:

114ft length

102ft width

Location

18.462078, -67.088136

Land current in use for:

Land is currently in use with cultivated fields of passion fruit, plantains and lemons

Past land use was: land pasture/ cows

What the applicant plans to do:

Planning on doing a Water well, no water installed on premises.

Where the applicant plans to do the ground disturbance for the new structures:

Water well is going to be installed on this coordinates

18.462078, -67.088136

Any new water connection, well, cisterns or power connection:

No running water or electricity.



## Site Sketch

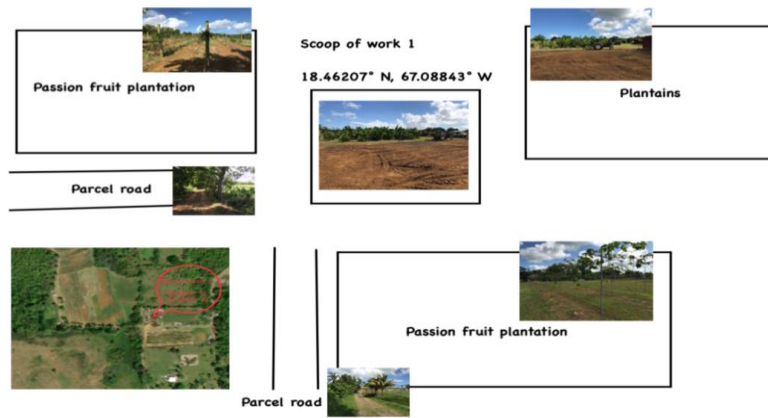



**Front of Structure**

Photo Direction: Northeast



**Facing Away From Front**

Photo Direction: Southwest





**Side #1 of Structure**

Photo Direction: East



**Facing Away From Side #1**

Photo Direction: West





**Back of Structure**

Photo Direction: South



**Facing Away From Back**

Photo Direction: North





**Side #2 of Structure**

Photo Direction: Northwest



**Facing Away From Side #2**

Photo Direction: Southeast





**Streetscape #1**

Photo Direction: South



**Streetscape #2**

Photo Direction: North



Address

Photo Direction: North





Structural Details

Photo Description: Architectural details

Photo Direction: East



Structural Details

Photo Description: Architectural details

Photo Direction: North



Structural Details

Photo Description: Architectural details

Photo Direction: Northeast



Structural Details

Photo Description: Architectural details

Photo Direction: East





Structural Details

Photo Description: Architectural details

Photo Direction: North



Structural Details

Photo Description: Architectural details

Photo Direction: East





Structural Details

Photo Description: Architectural details

Photo Direction: Northeast



Structural Details

Photo Description: Architectural details

Photo Direction: South



Structural Details

Photo Description: Architectural details

Photo Direction: East



Structural Details

Photo Description: Architectural details

Photo Direction: North





Structure Occupied

Photo Description: Scope of work 1

Photo Direction: Northeast



Structure Occupied

Photo Description: Scope of work 1

Photo Direction: Southeast



Structure Occupied

Photo Description: Scope of work 1

Photo Direction: Southwest



Structure Occupied

Photo Description: Scope of work 1

Photo Direction: Northwest





**Front of Structure**

Photo Direction: Northeast



**Facing Away From Front**

Photo Direction: Southwest





**Side #1 of Structure**

Photo Direction: East



**Facing Away From Side #1**

Photo Direction: West





**Back of Structure**

Photo Direction: South



**Facing Away From Back**

Photo Direction: North





**Side #2 of Structure**

Photo Direction: Northwest



**Facing Away From Side #2**

Photo Direction: Southeast





**Streetscape #1**

Photo Direction: South



**Streetscape #2**

Photo Direction: North



**Address**

Photo Direction: North





Structural Details

Photo Description: Architectural details

Photo Direction: East



Structural Details

Photo Description: Architectural details

Photo Direction: North



Structural Details

Photo Description: Architectural details

Photo Direction: Northeast



Structural Details

Photo Description: Architectural details

Photo Direction: East





Structural Details

Photo Description: Architectural details

Photo Direction: North



Structural Details

Photo Description: Architectural details

Photo Direction: East





Structural Details

Photo Description: Architectural details

Photo Direction: Northeast



Structural Details

Photo Description: Architectural details

Photo Direction: South



Structural Details

Photo Description: Architectural details

Photo Direction: East



Structural Details

Photo Description: Architectural details

Photo Direction: North





Structure Occupied

Photo Description: Scope of work 1

Photo Direction: Northeast



Structure Occupied

Photo Description: Scope of work 1

Photo Direction: Southeast



Structure Occupied

Photo Description: Scope of work 1

Photo Direction: Southwest



Structure Occupied

Photo Description: Scope of work 1

Photo Direction: Northwest





# Appendix B





- Legend**
-  Project Parcel
  -  Parcels

## PUERTO RICO



### Figure 1: PROJECT LOCATION

#### APPLICANT ID:PR-RGRW-00777

ADDRESS: Carr 465 Km 0.8 Int Bo Ceiba Baja, Aguadilla, PR 00603

Name of Development: Hacienda Don Franco, Inc.

Parcel Coordinates: 18.462078, -67.088136



Source: U. S. Fish & Wildlife Service  
<https://www.fws.gov>

Author: TG

Date: 6/6/2023

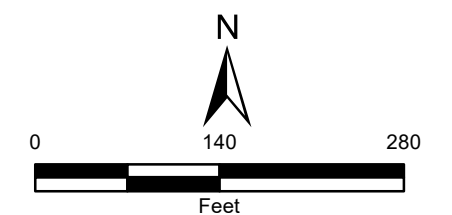



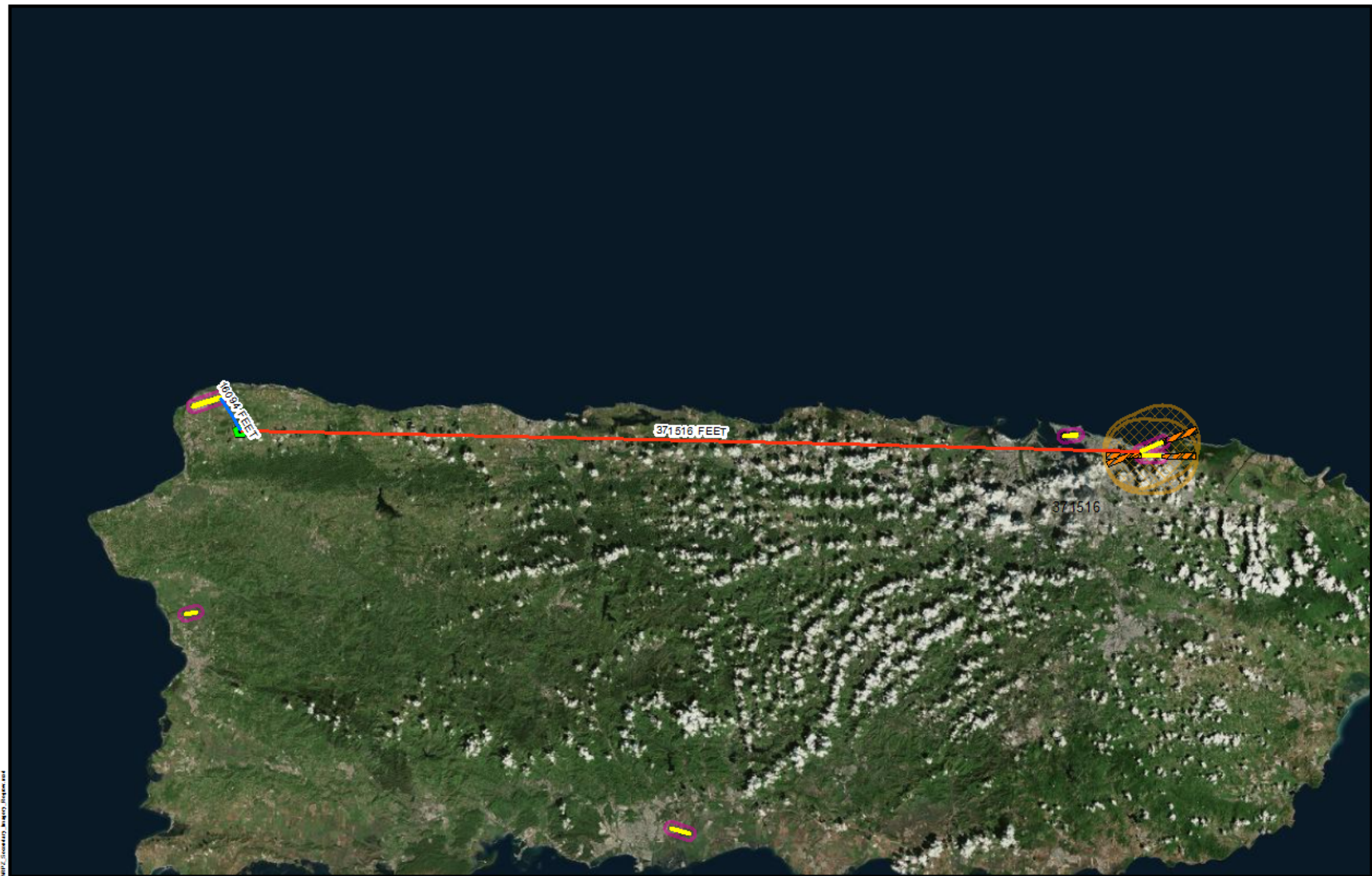

- Legend**
- Project Parcel
  - Civilian Runway Protection Zones
  - Military Accident Potential Zones
  - Airport Runways
  - Civilian Airport 2,500 Feet Buffer
  - Military Airport 15,000 Feet Buffer

**Distance to Nearest Airport  
in Feet: 16094 FEET**

**PUERTO RICO**

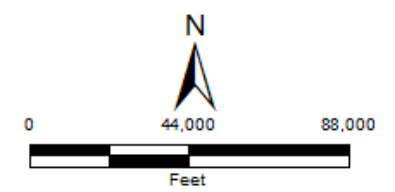

**Figure 2: AIRPORT ZONES**  
**APPLICANT ID: PR-RGRW-00777**  
ADDRESS: Carr 465 Km 0.8 Int Bo Ceiba Baja, Aguadilla, PR 00603  
Name of Development: Hacienda Don Franco, Inc.  
Parcel Coordinates: 18.462078, -67.088136



Source: USDOT  
<https://www.faa.gov>

Author: TG Date: 6/2/2023







**Legend**

Project Parcel

**Coastal Barrier Resources System Unit Type**

Otherwise Protected

System Unit

Distance to Nearest Coastal Barrier Resources System in Feet: 20175 FEET



**Figure 3: COASTAL BARRIERS IMPROVEMENT ACT**  
**APPLICANT ID: PR-RGRW-00777**

ADDRESS: Carr 465 Km 0.8 Int Bo Ceiba Baja, Aguadilla, PR 00603  
Name of Development: Hacienda Don Franco, Inc.  
Parcel Coordinates: 18.462078, -67.088136



Source: U. S. Fish & Wildlife Service  
<https://www.fws.gov>

Author: TG Date: 6/5/2023

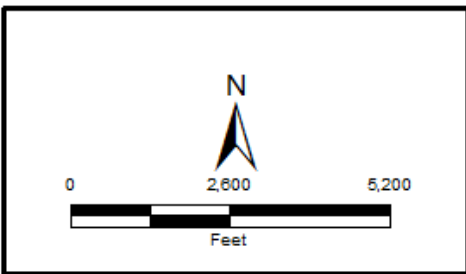





- Legend**
- Project Parcel
  - FIRM Panels
  - Floodway
  - 100 Yr Floodzone
  - 500 Yr Floodzone
  - Area Of Minimal Flood Hazard
  - Unmapped for Floodplain

**PUERTO RICO**



**Figure 4: FLOODPLAIN MANAGEMENT  
APPLICANT ID: PR-RGRW-00777**

ADDRESS: Carr 465 Km 0.8 Int Bo Ceiba Baja, Aguadilla, PR 00603

Name of Development: Hacienda Don Franco, Inc.

Parcel Coordinates: 18.462078, -67.088136



Source: FEMA  
<https://msc.fema.gov>

Author: TG Date: 6/1/2023

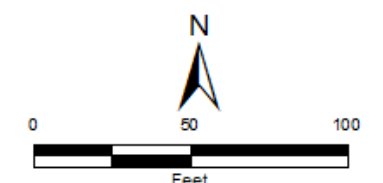



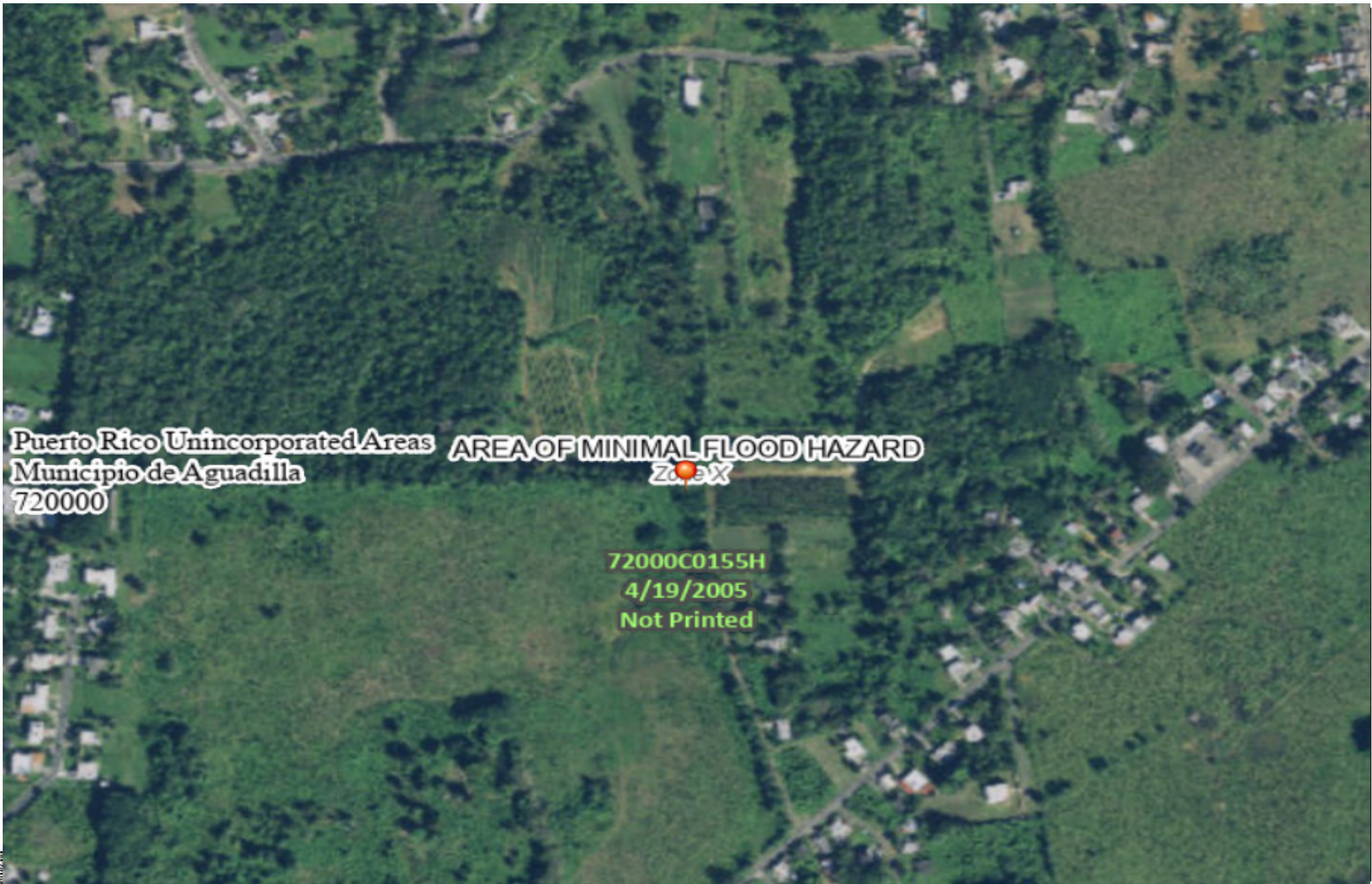

**Legend**  
SEE FIS REPORT FOR DETAILED LEGEND AND INDEX MAP FOR FIRM PANEL LAYOUT

**SPECIAL FLOOD HAZARD AREAS**

Without Base Flood Elevation (BFE)  
Zone A, V, A99

With BFE or Depth Zone AE, AO, AH, VE, AR

Regulatory Floodway

**OTHER AREAS OF FLOOD HAZARD**

0.2% Annual Chance Flood Hazard, Areas of 1% annual chance flood with average depth less than one foot or with drainage areas of less than one square mile Zone X

Future Conditions 1% Annual Chance Flood Hazard Zone X

Area with Reduced Flood Risk due to Levee. See Notes. Zone X

Area with Flood Risk due to Levee Zone D

**OTHER AREAS**

NO SCREEN Area of Minimal Flood Hazard Zone X

Effective LOMRs

Area of Undetermined Flood Hazard Zone D

**GENERAL STRUCTURES**

Channel, Culvert, or Storm Sewer

Levee, Dike, or Floodwall

**OTHER FEATURES**

20.2 Cross Sections with 1% Annual Chance Water Surface Elevation

17.5 Coastal Transect

Base Flood Elevation Line (BFE)

Limit of Study

Jurisdiction Boundary

Coastal Transect Baseline

Profile Baseline

Hydrographic Feature

**MAP PANELS**

Digital Data Available

No Digital Data Available

Unmapped

The pin displayed on the map is an approximate point selected by the user and does not represent an authoritative property location.

**PUERTO RICO**

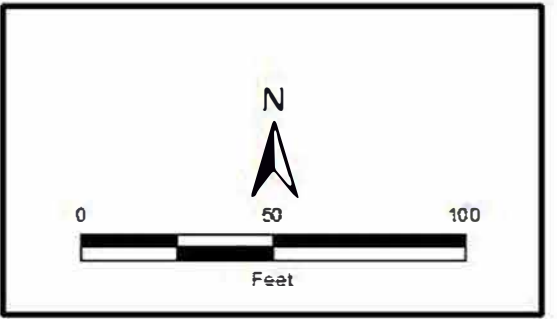

**TETRA TECH**

Source: FEMA  
<https://msc.fema.gov>

Author: TG Date: 10/4/2022

**FIGURE 5: NATIONAL FLOOD HAZARD LAYER FIRMETTE**

**APPLICANT ID: PR-RGRW-00777**

ADDRESS: Carr 465 Km 0.8 Int Bo Ceiba Baja, Aguadilla, PR 00603

Name of Development: Hacienda Don Franco, Inc.

Parcel Coordinates: 18.462078, -67.088136



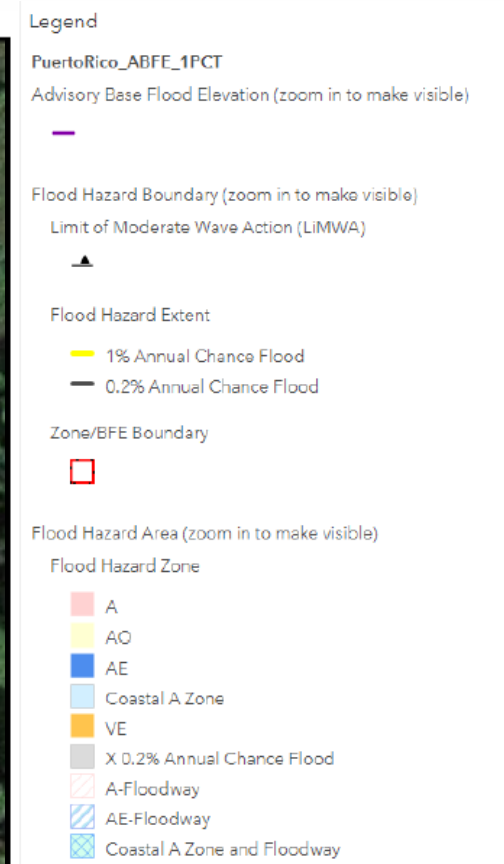

## PUERTO RICO



## Figure 6: ADVISORY BASE FLOOD ELEVATION

### APPLICANT ID:PR-RGRW-00777

ADDRESS: Carr 465 Km 0.8 Int Bo Ceiba Baja, Aguadilla, PR 00603  
Name of Development: Hacienda Don Franco, Inc.  
Parcel Coordinates: 18.462078, -67.088136



Source: FEMA  
<https://gis.fema.gov>

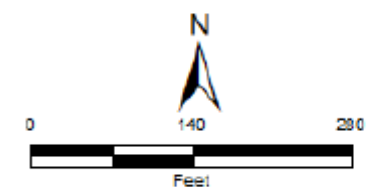

Author: TC Date: 6/5/2023



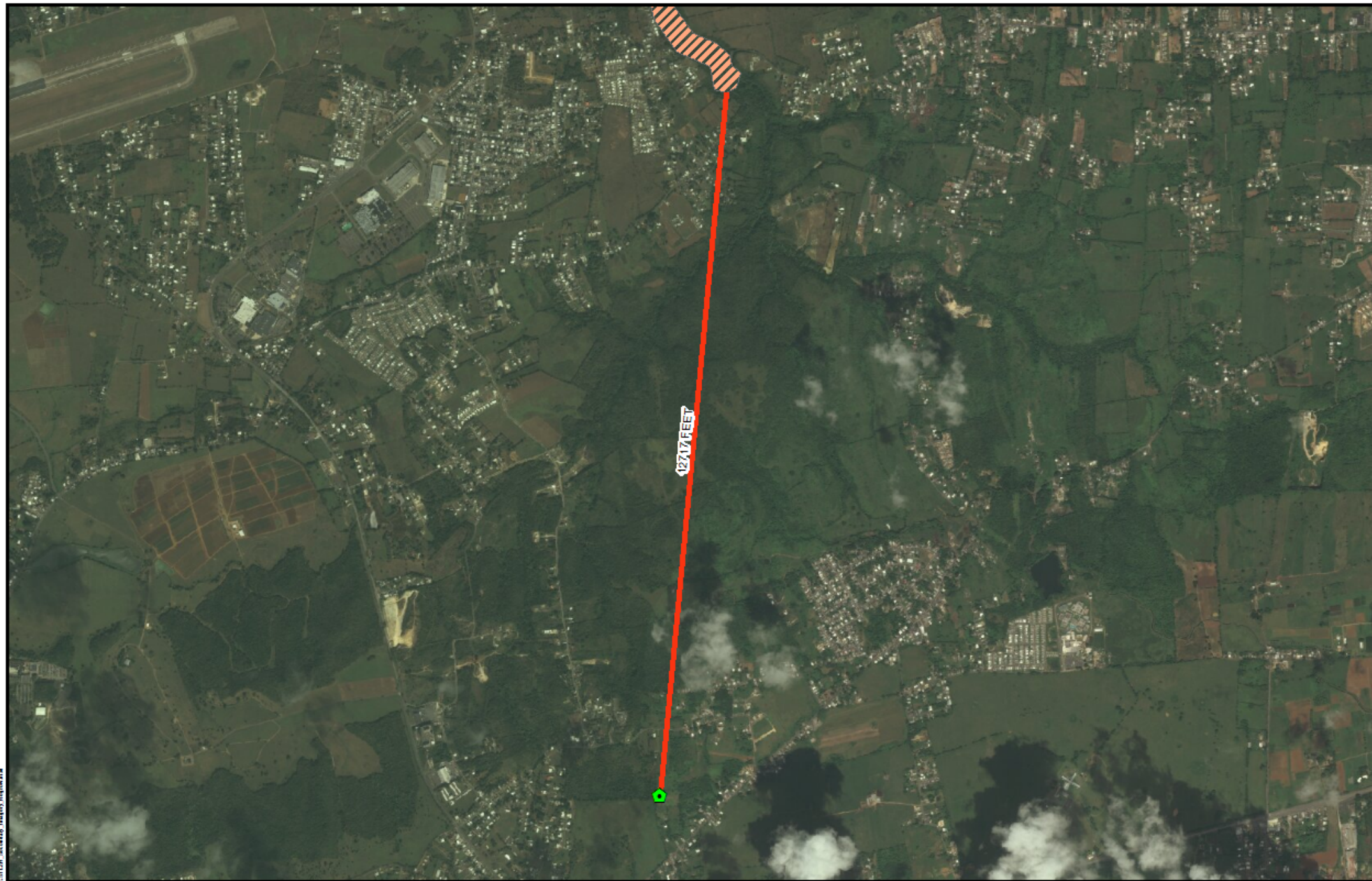



**Legend**

-  Project Parcel
-  Coastal Zone Management Boundary

Distance to Nearest Coastal Zone: 12717 FEET

**PUERTO RICO**



**Figure 7: COASTAL ZONE MANAGEMENT**  
**APPLICANT ID:PR-RGRW-00777**

ADDRESS: Carr 465 Km 0.8 Int Bo Ceiba Baja, Aguadilla, PR 00603

Name of Development: Hacienda Don Franco, Inc.

Parcel Coordinates: 18.462078, -67.088136



Source: NOAA's Ocean Service  
<https://data.noaa.gov>

Author: TG

Date: 6/5/2023

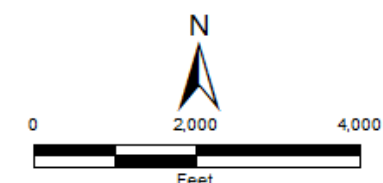



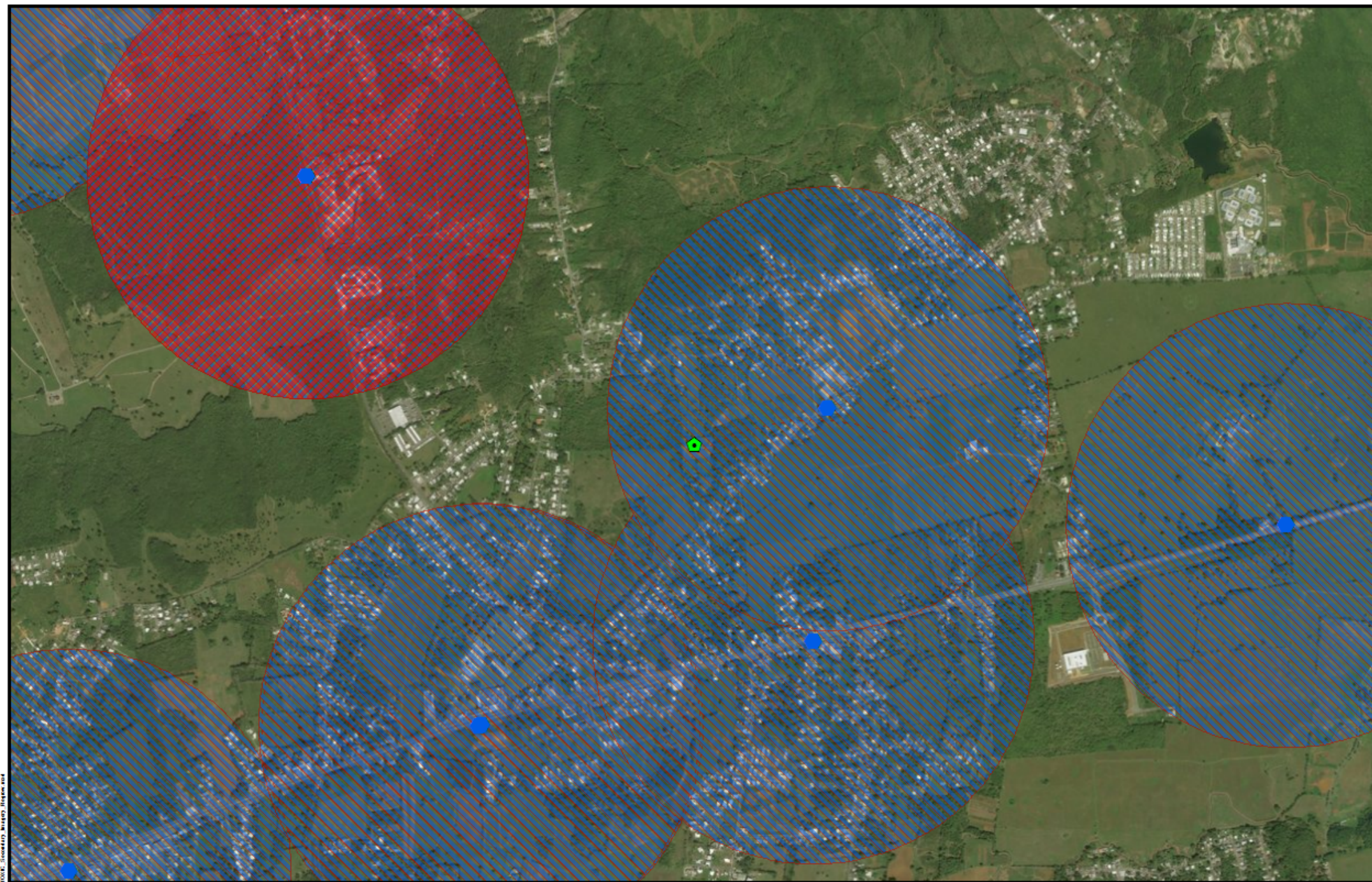

#### Legend

- RCRA
- ⬠ Project Parcel
- ▲ Toxic Release Inventory Site
- Superfund Site
- Brownfield Sites
- ▨ 3000 Ft Buffer TRI
- ▨ 3000 Ft Buffer Superfund
- ▨ 3000 Ft Buffer RCRA
- ▨ 3000 Ft Buffer Brownfield

#### PUERTO RICO



### Figure 8: TOXIC CHEMICALS AND GASES, HAZARDOUS MATERIALS, CONTAMINATION, AND RADIOACTIVE SUBSTANCES

APPLICANT ID: PR-RGRW-00777

ADDRESS: Carr 465 Km 0.8 Int Bo Ceiba Baja, Aguadilla, PR 00603

Name of Development: Hacienda Don Franco, Inc.

Parcel Coordinates: 18.462078, -67.088136



Source: E.P.A.

<https://www.epa.gov/fs/geospatial-data-download-service>

Author: JBI/AK

Date: 6/1/2023

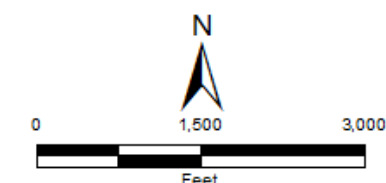



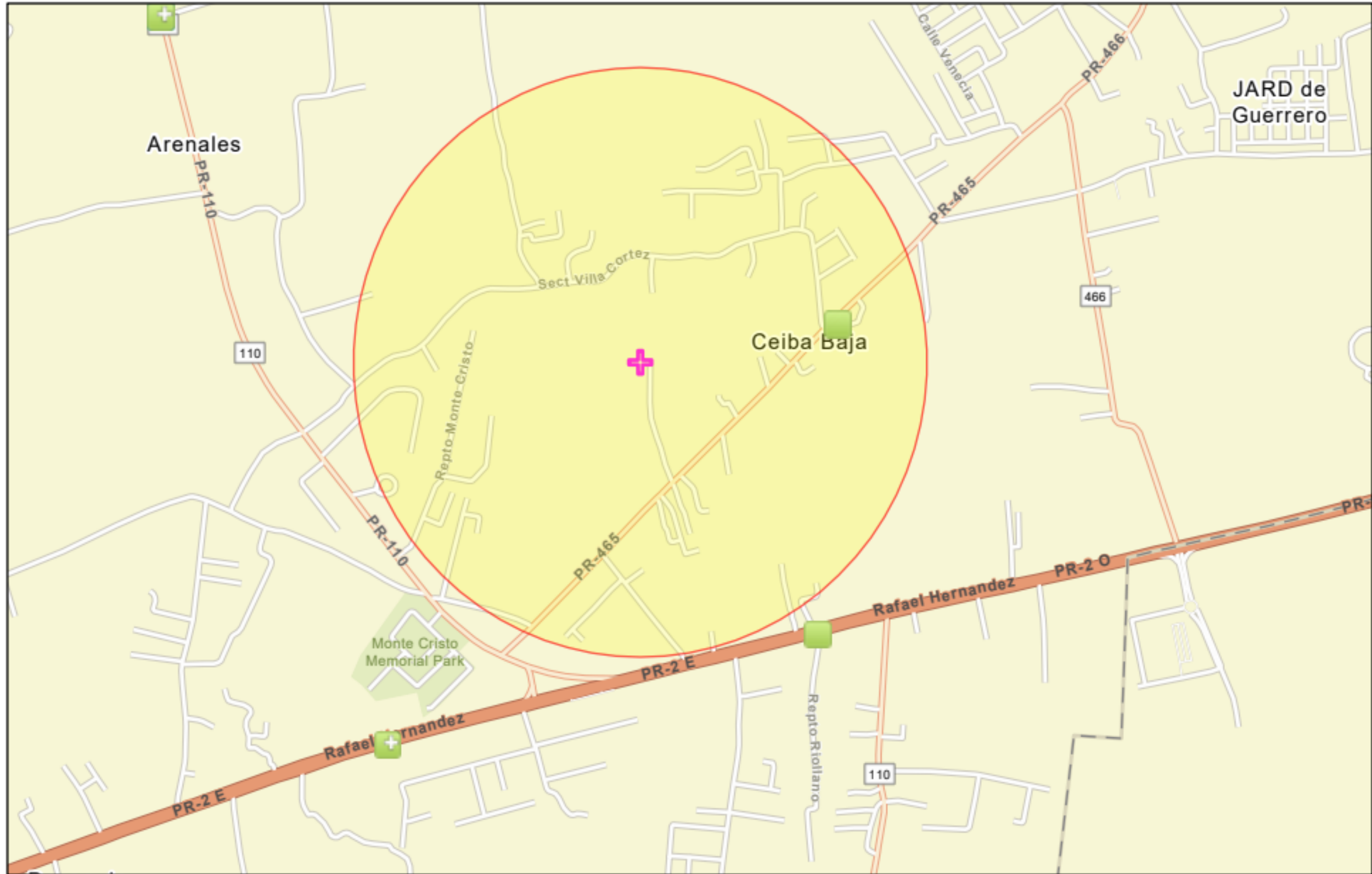

- Legend**
- Superfund (NPL)
  - Toxic Substances Control Act (TSCA)
  - Toxic Releases (TRI)
  - Brownfields (ACRES)
  - Hazardous Waste (RCRAInfo)

**PUERTO RICO**

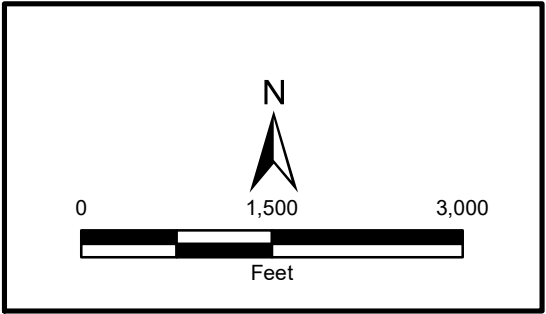

**Figure 9: NEPA Assist Map**  
**APPLICANT ID: PR-RGRW-00777**

ADDRESS: Carr 465 Km 0.8 Int Bo Ceiba Baja, Aguadilla, PR 00603  
Name of Development: Hacienda Don Franco, Inc.  
Parcel Coordinates: 18.462078, -67.088136



Source: E.P.A.  
<https://www.epa.gov/frs/geospatial-data-download-service>

Author: JB/AK Date: 5/18/2023

File Path: \\sls206\sls1\CORP\AccessShare\TDR\data\USPRT\Fig9\TDR\Map\Main\Main\_Remap.mxd





Legend  
 Project Parcel

## PUERTO RICO



## Figure 10: ENDANGERED SPECIES ACT

APPLICANT ID:PR-RGRW-00777

ADDRESS: Carr 465 Km 0.8 Int Bo Ceiba Baja, Aguadilla, PR 00603

Name of Development: Hacienda Don Franco, Inc.

Parcel Coordinates: 18.462078, -67.088136



Source: U.S. FISH & WILDLIFE SERVICE  
<https://ecos.fws.gov>

AUTHOR: TD DATE: 01/2023

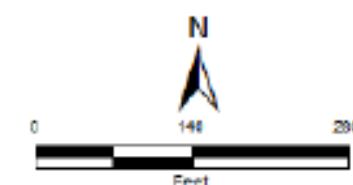





**Legend**

 Project Parcel

**comname**

 Puerto Rico harlequin butterfly

Distance to Nearest Critical Habitat in Feet: 25806 FEET

**PUERTO RICO**

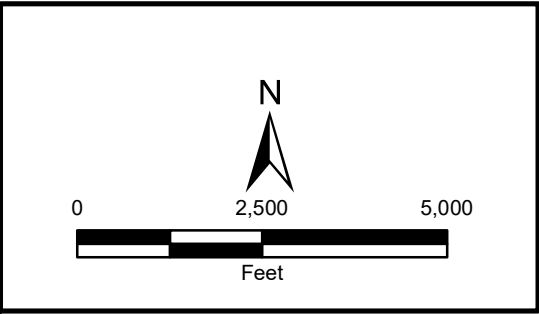

File Path: \\nas206\gis\TCORP\AccessShare\TCORP\data\USPRT\az\CRTHABITAT\Secondary Imagery\Figrow.mxd



Source: U.S. FISH & WILDLIFE SERVICE  
<https://ecos.fws.gov>

Author: TG Date: 6/1/2023

**Figure 11: CRITICAL HABITATS**  
**APPLICANT ID: PR-RGRW-00777**

ADDRESS: Carr 465 Km 0.8 Int Bo Ceiba Baja, Aguadilla, PR 00603

Name of Development: Hacienda Don Franco, Inc.

Parcel Coordinates: 18.462078, -67.088136



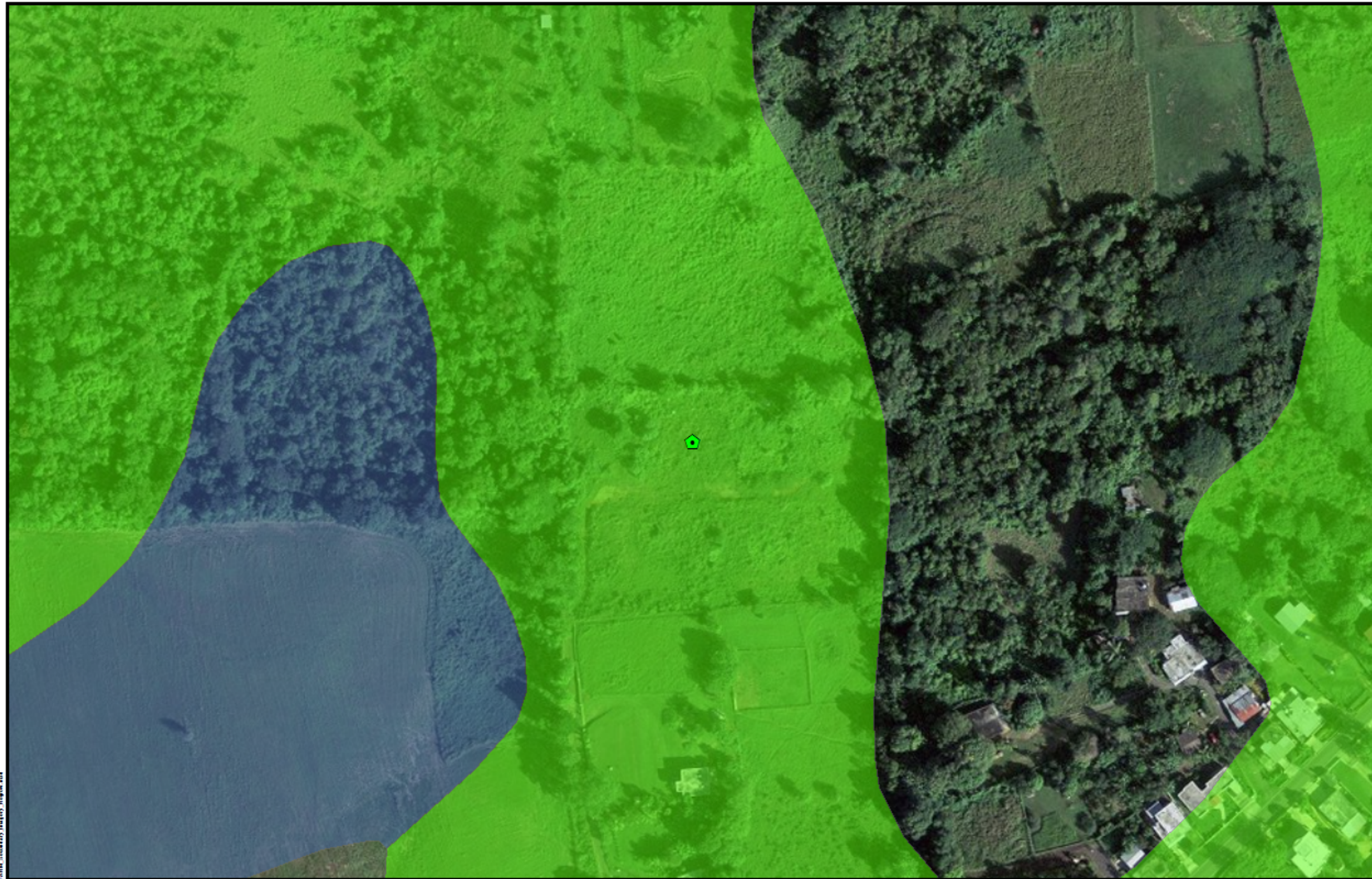

#### Legend

Project Parcel

#### Farm Class

- All areas are prime farmland
- Farmland of statewide importance
- Farmland of statewide importance, if irrigated
- Prime farmland if drained
- Prime farmland if irrigated
- Prime farmland if irrigated and reclaimed of excess salts and sodium
- Prime farmland if protected from flooding or not frequently flooded during the growing season

#### PUERTO RICO



### Figure 12: FARMLAND PROTECTION APPLICANT ID: PR-RGRW-00777

ADDRESS: Carr 465 Km 0.8 Int Bo Ceiba Baja, Aguadilla, PR 00603

Name of Development: Hacienda Don Franco, Inc.

Parcel Coordinates: 18.462078, -67.088136





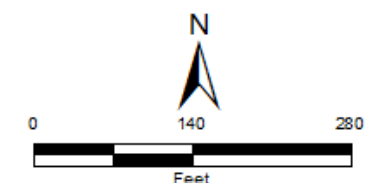



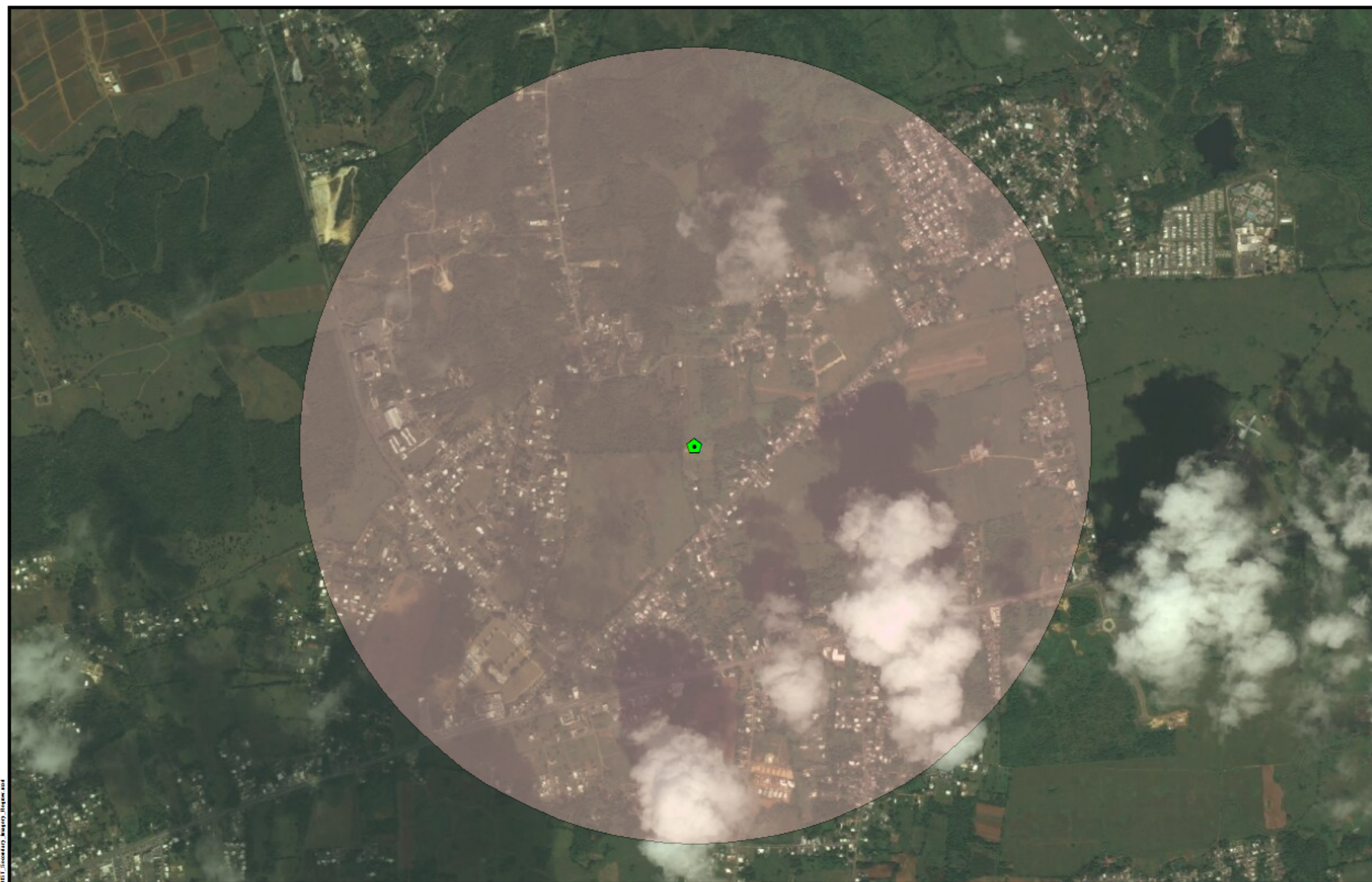





Source: USDA  
<https://websoilsurvey.sc.egov.usda.gov>  
Author: TG Date: 6/1/2023







### Legend

-  Project Parcel
-  Historic ICP Sites
-  Cultural Resource Building Point
-  Cultural Resource District Point
-  Cultural Resource Site Point
-  Cultural Resource Structure Point
-  Historic Comunidades
-  Traditional Urban Centers
-  Cultural Resource Building Polygon
-  Cultural Resource District Polygon
-  Cultural Resource Site Polygon
-  Cultural Resource Structure Polygon
-  1 Mile Property

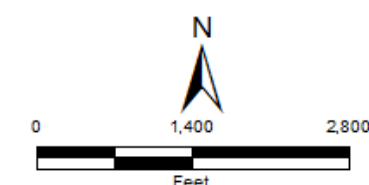
**PUERTO RICO**

Source: National Park Service  
<https://www.nps.gov/>

Author: TG

Date: 6/1/2023

**Figure 13: HISTORIC PRESERVATION**  
**APPLICANT ID: PR-RGRW-00777**

**ADDRESS:** Carr 465 Km 0.8 Int Bo Ceiba Baja, Aguadilla, PR 00603

Name of Development: Hacienda Don Franco, Inc.

Parcel Coordinates: 18.462078, -67.088136





#### Legend

Project Parcel

#### WETLAND TYPE

- Estuarine and Marine Deepwater
- Estuarine and Marine Wetland
- Freshwater Emergent Wetland
- Freshwater Forested/Shrub Wetland
- Freshwater Pond
- Lake
- Riverine

#### PUERTO RICO



**Figure 14: WETLANDS**  
**APPLICANT ID: PR-RGRW-00777**  
 ADDRESS: Carr 465 Km 0.8 Int Bo Ceiba Baja, Aguadilla, PR 00603  
 Name of Development: Hacienda Don Franco, Inc.  
 Parcel Coordinates: 18.462078, -67.088136



Source: U. S. Fish & Wildlife Service  
<https://www.fws.gov>

Author: TG

Date: 6/1/2023

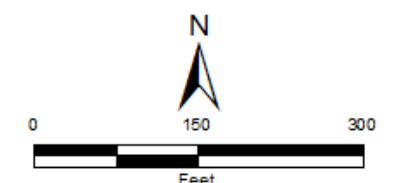





**Legend**

- Project Parcel
- Wild and Scenic Rivers

Distance to Nearest Wild and Scenic River in Feet: 452979 FEET

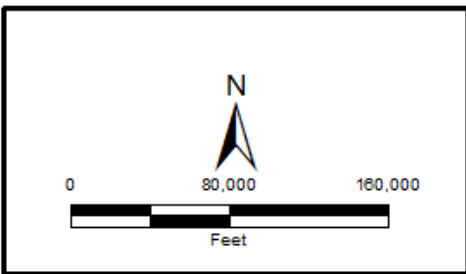







 <p>Source: U. S. Forest Service <a href="https://www.fs.usda.gov">https://www.fs.usda.gov</a></p> <p>Author: TG      Date: 6/1/2023</p>	<p align="center"><b>Figure 15: WILD AND SCENIC RIVERS ACT</b></p> <p align="center"><b>APPLICANT ID: PR-RGRW-00777</b></p> <p align="center">ADDRESS: Carr 465 Km 0.8 Int Bo Ceiba Baja, Aguadilla, PR 00603</p> <p align="center">Name of Development: Hacienda Don Franco, Inc.</p> <p align="center">Parcel Coordinates: 18.462078, -67.088136</p>
---	--

The data, information, and other materials contained herein are the property of Tetra Tech, Inc. and are not to be distributed, copied, or otherwise used without the prior written consent of Tetra Tech, Inc.





#### Legend

-  Project Parcel
- Landslide Susceptibility**
-  Extremely High
-  Very High
-  High
-  Moderate
-  Low

#### PUERTO RICO



### Figure 16: SLOPE AND EROSION APPLICANT ID: PR-RGRW-00777

ADDRESS: Carr 465 Km 0.8 Int Bo Ceiba Baja, Aguadilla, PR 00603

Name of Development: Hacienda Don Franco, Inc.

Parcel Coordinates: 18.462078, -67.088136



Source: PRDOH  
<http://maps.mps.aigis.com>  
<https://webappviewer.indeco.com/10506ec07f15491daee17647f19248ee>  
 Author: TG Date: 6/1/2023

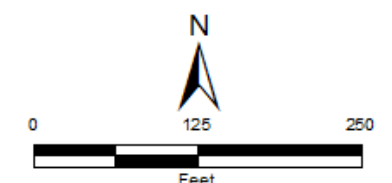



# Appendix C

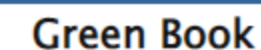

**You are here:** [EPA Home](#) > [Green Book](#) > [National Area and County-Level Multi-Pollutant Information](#) > [Puerto Rico Nonattainment/Maintenance Status for Each County by Year for All Criteria Pollutants](#)

Data is current as of February 28, 2023

Listed by County, NAAQS, Area. The 8-hour Ozone (1997) standard was revoked on April 6, 2015 and the 1-hour Ozone (1979) standard was revoked on June 15, 2005.

\* The 1997 Primary Annual PM-2.5 NAAQS (level of 15 µg/m<sup>3</sup>) is revoked in attainment and maintenance areas for that NAAQS. For additional information see the PM-2.5 NAAQS SIP Requirements Final Rule, effective October 24, 2016. ([81 FR 58009](#))

### Change the State:

### Important Notes

Download National Dataset: [dbf](#) | [xls](#) | [Data dictionary \(PDF\)](#)

### Important Notes



ApplicantId	FullAddress	REGISTRY_ID	PGM_SYS_ACF	PRIMARY_NAME	LOCATION_ADDRESS	CITY_NAME	STATE_I	POSTAL_C	LATITUDE83	LONGITUDE83	DFR_URL	DistanceFeet
PR-RGRW-00777	Carr 465 Km 0.8 Int Bo Ceiba Baja, PR 00603	110007812313	RCRAINFO	VIVERO DEL TOA	PR-465 KM 1.5 BO RIO LAJAS	DORADO	PR	00603	18.463399	-67.082924	<a href="https://echo.epa.gov/detailed-facility-report?fid=110007812313">https://echo.epa.gov/detailed-facility-report?fid=110007812313</a>	2063 feet

# Detailed Facility Report



## Detailed Facility Report

---

### Facility Summary

VIVERO DEL TOA

PR-465 KM 1.5 BO RIO LAJAS, DORADO, PR 00646

FRS (Facility Registry Service) ID: 110007812313

EPA Region: 02

Latitude: 18.463399

Longitude: -67.082924

Locational Data Source: FRS

Industries: --

Indian Country: N



Enforcement and Compliance Summary

Statute	RCRA
Compliance Monitoring Activities (5 years)	--
Date of Last Compliance Monitoring Activity	--
Compliance Status	No Violation Identified
Qtrs in Noncompliance (of 12)	0
Qtrs with Significant Violation	0
Informal Enforcement Actions (5 years)	--
Formal Enforcement Actions (5 years)	--
Penalties from Formal Enforcement Actions (5 years)	--
EPA Cases (5 years)	--
Penalties from EPA Cases (5 years)	--

Regulatory Information

Clean Air Act (CAA): No Information

Clean Water Act (CWA): No Information

Resource Conservation and Recovery Act (RCRA): Inactive Other, (PRD987378973)

Safe Drinking Water Act (SDWA): No Information

[Go To Enforcement/Compliance Details](#)

[Known Data Problems](#)

Other Regulatory Reports

Air Emissions Inventory (EIS): No Information

Greenhouse Gas Emissions (eGGRT): No Information

Toxic Releases (TRI): No Information

Compliance and Emissions Data Reporting Interface (CEDRI): No Information

Facility/System Characteristics

Facility/System Characteristics

System	Statute	Identifier	Universe	Status	Areas	Permit Expiration Date	Indian Country	Latitude	Longitude
FRS		<a href="#">110007812313</a>					N	18.463399	-67.082924
RCRAInfo	RCRA	PRD987378973	Other	Inactive ( )			N	18.463399	-67.082924

### Facility Address

System	Statute	Identifier	Facility Name	Facility Address	Facility County
FRS		<u>110007812313</u>	VIVERO DEL TOA	PR-465 KM 1.5 BO RIO LAJAS, DORADO, PR 00646	Dorado Municipio
RCRAInfo	RCRA	PRD987378973	VIVERO DEL TOA	RD 465 KM 1.5 BARRIO RIO LAJAS, DORADO, PR 00646	Dorado Municipio

### Facility SIC (Standard Industrial Classification) Codes

System	Identifier	SIC Code	SIC Description
--------	------------	----------	-----------------

No data records returned

### Facility NAICS (North American Industry Classification System) Codes

System	Identifier	NAICS Code	NAICS Description
--------	------------	------------	-------------------

No data records returned

## Facility Tribe Information

Reservation Name	Tribe Name	EPA Tribal ID	Distance to Tribe (miles)
------------------	------------	---------------	---------------------------

No data records returned

## Enforcement and Compliance

## Compliance Monitoring History

Last 5 Years ▼

Statute	Source ID	System	Activity Type	Compliance Monitoring Type	Lead Agency	Date	Finding (if applicable)
---------	-----------	--------	---------------	----------------------------	-------------	------	-------------------------

No data records returned

*Entries in italics are not counted as EPA official inspections.*

## Compliance Summary Data

Statute	Source ID	Current SNC (Significant Noncompliance)/HPV (High Priority Violation)	Current As Of	Qtrs with NC (Noncompliance) (of 12)	Data Last Refreshed
RCRA	PRD987378973	No	05/27/2023	0	05/26/2023

### Three-Year Compliance History by Quarter

Statute	Program/Pollutant/Violation Type		QTR 1	QTR 2	QTR 3	QTR 4	QTR 5	QTR 6	QTR 7	QTR 8	QTR 9	QTR 10	QTR 11	QTR 12+
RCRA (Source ID: PRD987378973)			07/01-09/30/20	10/01-12/31/20	01/01-03/31/21	04/01-06/30/21	07/01-09/30/21	10/01-12/31/21	01/01-03/31/22	04/01-06/30/22	07/01-09/30/22	10/01-12/31/22	01/01-03/31/23	04/01-06/30/23
	Facility-Level Status		No Violation Identified	No Violation Identified	No Violation Identified	No Violation Identified	No Violation Identified	No Violation Identified	No Violation Identified	No Violation Identified	No Violation Identified	No Violation Identified	No Violation Identified	No Violation Identified
	Violation	Agency												



Informal Enforcement Actions

Last 5 Years

Statute	System	Source ID	Type of Action	Lead Agency	Date
---------	--------	-----------	----------------	-------------	------

No data records returned

Entries in italics are not counted as "informal enforcement actions" in EPA policies pertaining to enforcement response tools.

Formal Enforcement Actions

Last 5 Years

Statute	System	Law/Section	Source ID	Type of Action	Case No.	Lead Agency	Case Name	Issued/Filed Date	Settlements/Actions	Settlement/Action Date	Federal Penalty Assessed	State/Local Penalty Assessed	Penalty Amount Collected	SEP Value	Comp Action Cost
---------	--------	-------------	-----------	----------------	----------	-------------	-----------	-------------------	---------------------	------------------------	--------------------------	------------------------------	--------------------------	-----------	------------------

No data records returned

## Environmental Conditions

### Watersheds

12-Digit WBD (Watershed Boundary Dataset) HUC (RAD (Reach Address Database))	WBD (Watershed Boundary Dataset) Subwatershed Name (RAD (Reach Address Database))	State Water Body Name (ICIS (Integrated Compliance Information System))	Beach Closures Within Last Year	Beach Closures Within Last Two Years	Pollutants Potentially Related to Impairment	Watershed with ESA (Endangered Species Act)-listed Aquatic Species?
--	---	---	---------------------------------	--------------------------------------	--	---

No data records returned

### Assessed Waters From Latest State Submission (ATTAINS)

State	Report Cycle	Assessment Unit ID	Assessment Unit Name	Water Condition	Cause Groups Impaired	Drinking Water Use	Aquatic Life	Fish Consumption Use	Recreation Use	Other Use
-------	--------------	--------------------	----------------------	-----------------	-----------------------	--------------------	--------------	----------------------	----------------	-----------

No data records returned

### Air Quality Nonattainment Areas

Pollutant	Within Nonattainment Status Area?	Nonattainment Status Applicable Standard(s)	Within Maintenance Status Area?	Maintenance Status Applicable Standard(s)
-----------	-----------------------------------	---	---------------------------------	---

No data records returned

## Pollutants

### Toxics Release Inventory History of Reported Chemicals Released in Pounds per Year at Site

TRI Facility ID	Year	Total Air Emissions	Surface Water Discharges	Off-Site Transfers to POTWs (Publicly Owned Treatment Works)	Underground Injections	Releases to Land	Total On-Site Releases	Total Off-Site Transfers
-----------------	------	---------------------	--------------------------	--	------------------------	------------------	------------------------	--------------------------

No data records returned

Toxics Release Inventory Total Releases and Transfers in Pounds by Chemical and Year

Chemical Name
No data records returned

Community

Environmental Justice

This section shows indexes from EJScreen, EPA's screening tool for environmental justice (EJ) concerns. EPA uses these indexes to identify geographic areas that may warrant further consideration or analysis for potential EJ concerns. Use of these indexes does not designate an area as an "EJ community" or "EJ facility." EJScreen provides screening level indicators, not a determination of the existence or absence of EJ concerns. For more information, see the [EJScreen home page](#).

EJScreen Indexes Shown

Compare to

☒ US

☐ State

Index Type

☐ Environmental Justice

☒ Supplemental

Related Reports

[EJScreen Report](#)

Census Block Group ID: 720054014013	US (Percentile)	
Supplemental Indexes	Facility Census Block Group	1-mile Max
Count of Indexes At or Above 80th Percentile	5	7
Particulate Matter 2.5	--	--
Ozone	--	--
Diesel Particulate Matter	0	5
Air Toxics Cancer Risk	79	96
Air Toxics Respiratory Hazard Index	49	74
Traffic Proximity	97	99
Lead Paint	87	99
Risk Management Plan (RMP) Facility Proximity	87	96
Hazardous Waste Proximity	42	57
Superfund Proximity	77	91
Underground Storage Tanks (UST)	92	96
Wastewater Discharge	99	99

☐ Facility 1-mile Radius ☐ Facility Census Block Group

+

-





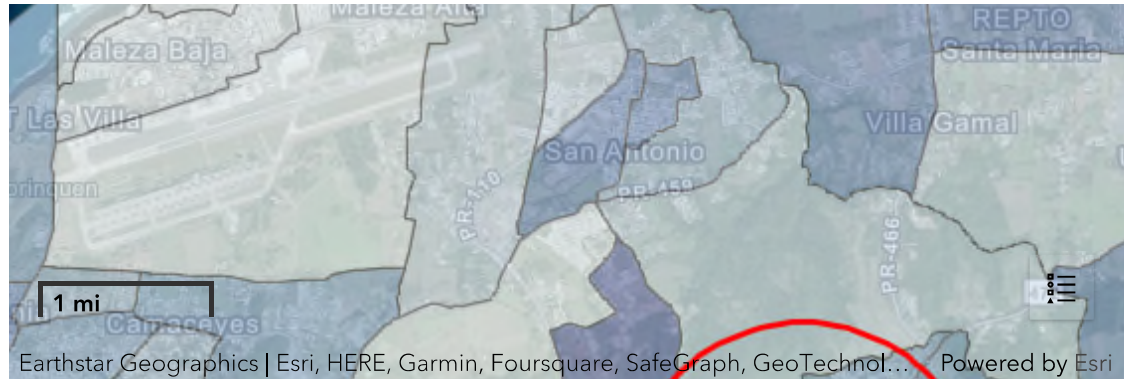

## Demographic Profile of Surrounding Area (1 mile)

This section provides demographic information regarding the community surrounding the facility. ECHO compliance data alone are not sufficient to determine whether violations at a particular facility had negative impacts on public health or the environment. Statistics are based upon the 2010 U.S. Census and 2016 - 2020 American Community Survey (ACS) 5-year Summary and are accurate to the extent that the facility latitude and longitude listed below are correct. EPA's spatial processing methodology considers the overlap between the selected radii and the census blocks (for U.S. Census demographics) and census block groups (for ACS demographics) in determining the demographics surrounding the facility. For more detail about this methodology, see the [DFR Data Dictionary](#).

General Statistics (U.S. Census)	
Total Persons	4,078
Population Density	1,319/sq.mi.
Housing Units in Area	1,830

General Statistics (ACS (American Community Survey))	
Total Persons	3,542
Percent People of Color	99%
Households in Area	1,235
Households on Public Assistance	74
Persons With Low Income	2,639
Percent With Low Income	83%

Geography	
Radius of Selected Area	1 mi.
Center Latitude	18.463399
Center Longitude	-67.082924
Land Area	100%
Water Area	0%

Income Breakdown (ACS (American Community Survey)) - Households (%)	
Less than \$15,000	481 (38.98%)

Age Breakdown (U.S. Census) - Persons (%)	
Children 5 years and younger	210 (5%)
Minors 17 years and younger	921 (23%)
Adults 18 years and older	3,157 (77%)
Seniors 65 years and older	622 (15%)

Race Breakdown (U.S. Census) - Persons (%)	
White	3,324 (82%)
African-American	370 (9%)
Hispanic-Origin	4,037 (99%)
Asian/Pacific Islander	3 (0%)
American Indian	5 (0%)
Other/Multiracial	375 (9%)

Education Level (Persons 25 & older) (ACS (American Community Survey)) - Persons (%)	
Less than 9th Grade	538 (20.49%)
9th through 12th Grade	305 (11.61%)
High School Diploma	911 (34.69%)
Some College/2-year	218 (8.3%)
B.S./B.A. (Bachelor of Science/Bachelor of Arts) or More	507 (19.31%)

Income Breakdown (ACS (American Community Survey)) - Households (%)	
\$15,000 - \$25,000	312 (25.28%)
\$25,000 - \$50,000	305 (24.72%)
\$50,000 - \$75,000	62 (5.02%)
Greater than \$75,000	74 (6%)

LAST UPDATED ON SEPTEMBER 21, 2022

[DATA REFRESH INFORMATION](#)



 An official website of the United States government



MENU

Search EPA.gov

**You are here:** EPA Home <<https://www.epa.gov/>>

» Envirofacts <<https://epa.gov/>> » RCRAInfo

<<https://epa.gov/envirofacts/rcrainfo/>>

CONTACT US <<https://www.epa.gov/enviro/forms/contact-us-about-envirofacts>>

Home <<https://enviro.epa.gov/>> | Multisystem Search <<https://enviro.epa.gov/facts/multisystem.html>> | Topic Searches  
<<https://www.epa.gov/enviro/topic-searches>> | System Data Searches <<https://www.epa.gov/enviro/system-data-searches>> | About the  
Data <<https://www.epa.gov/enviro/about-data>> | Data Downloads <<https://www.epa.gov/enviro/data-downloads>> | Widgets  
<<https://www.epa.gov/enviro/widgets>> | Services <<https://www.epa.gov/enviro/web-services>> | Mobile <<https://www.epa.gov/enviro/uv-index-mobile-app>> | Other Datasets <<https://www.epa.gov/enviro/other-datasets>>

# RCRAInfo Facility

## Facility Information

VIVERO DEL TOA

Handler ID: PRD987378973

RD 465 KM 1.5 BARRIO RIO LAJAS

DORADO, PR 00646

County Name: DORADO

Latitude: 18.463399

Latitude: -67.082924

Hazardous Waste Generator:

Owner Name: COMPANIA DE FOMENT

RECREATIVO

NO BIENNIAL REPORT DATA IS AVAILABLE FOR THE FACILITY LISTED ABOVE.

## LIST OF FACILITY CONTACTS

NAME	STREET	CITY	STATE	ZIP CODE	PHONE



LUIS MARTINEZ	RD 465 KM 1.5 BARRIO RIO LAJAS	DORADO	PR	00646	787
LUIS MARTINEZ	RD 465 KM 1.5 BARRIO RIO LAJAS	DORADO	PR	00646	787

## HANDLER / FACILITY CLASSIFICATION

UNSPECIFIED UNIVERSE FOR THE FACILITY LISTED ABOVE.

## HANDLER TYPE

Not in a universe

NO PROCESS INFORMATION IS AVAILABLE FOR THE FACILITY LISTED ABOVE.

NO NAICS CODES ARE AVAILABLE FOR THE FACILITY LISTED ABOVE.

NO WASTE CODES ARE AVAILABLE FOR THE FACILITY LISTED ABOVE.

# Discover.

**Accessibility** <<https://www.epa.gov/accessibility>>

**Budget & Performance** <<https://www.epa.gov/planandbudget>>

**Contracting** <<https://www.epa.gov/contracts>>

**EPA www Web Snapshot** <<https://www.epa.gov/home/wwwepagov-snapshots>>

**Grants** <<https://www.epa.gov/grants>>

**No FEAR Act Data** <<https://www.epa.gov/ocr/whistleblower-protections-epa-and-how-they-relate-non-disclosure-agreements-signed-epa-employees>>

**Plain Writing** <<https://www.epa.gov/web-policies-and-procedures/plain-writing>>

**Privacy** <<https://www.epa.gov/privacy>>

**Privacy and Security Notice** <<https://www.epa.gov/privacy/privacy-and-security-notice>>

# Connect.

**Data.gov** <<https://www.data.gov/>>

**Inspector General** <<https://www.epa.gov/office-inspector-general/about-epas-office-inspector-general>>

**Jobs** <<https://www.epa.gov/careers>>

**Newsroom** <<https://www.epa.gov/newsroom>>

**Open Government** <<https://www.epa.gov/data>>



**Regulations.gov** <<https://www.regulations.gov/>>

**Subscribe** <<https://www.epa.gov/newsroom/email-subscriptions-epa-news-releases>>

**USA.gov** <<https://www.usa.gov/>>

**White House** <<https://www.whitehouse.gov/>>

## Ask.

**Contact EPA** <<https://www.epa.gov/home/forms/contact-epa>>

**EPA Disclaimers** <<https://www.epa.gov/web-policies-and-procedures/epa-disclaimers>>

**Hotlines** <<https://www.epa.gov/aboutepa/epa-hotlines>>

**FOIA Requests** <<https://www.epa.gov/foia>>

**Frequent Questions** <<https://www.epa.gov/home/frequent-questions-specific-epa-programstopics>>

## Follow.



Last updated on May 12, 2023

# Appendix D



# IPaC resource list

This report is an automatically generated list of species and other resources such as critical habitat (collectively referred to as *trust resources*) under the U.S. Fish and Wildlife Service's (USFWS) jurisdiction that are known or expected to be on or near the project area referenced below. The list may also include trust resources that occur outside of the project area, but that could potentially be directly or indirectly affected by activities in the project area. However, determining the likelihood and extent of effects a project may have on trust resources typically requires gathering additional site-specific (e.g., vegetation/species surveys) and project-specific (e.g., magnitude and timing of proposed activities) information.

Below is a summary of the project information you provided and contact information for the USFWS office(s) with jurisdiction in the defined project area. Please read the introduction to each section that follows (Endangered Species, Migratory Birds, USFWS Facilities, and NWI Wetlands) for additional information applicable to the trust resources addressed in that section.

## Location

Aguadilla County, Puerto Rico

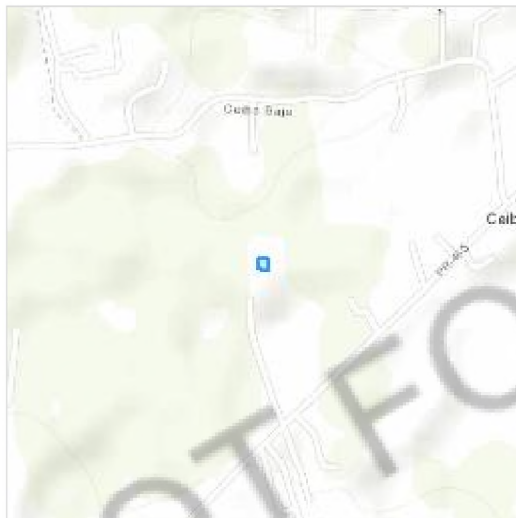

# Local office

Caribbean Ecological Services Field Office

☎ (787) 834-1600

📠 (787) 851-7440

✉ [CARIBBEAN\\_ES@FWS.GOV](mailto:CARIBBEAN_ES@FWS.GOV)

## MAILING ADDRESS

Post Office Box 491

Boqueron, PR 00622-0491

## PHYSICAL ADDRESS

Office Park I

State Road #2 Km 156.5, Suite 303}

Mayaguez, PR 00680



# Endangered species

**This resource list is for informational purposes only and does not constitute an analysis of project level impacts.**

The primary information used to generate this list is the known or expected range of each species. Additional areas of influence (AOI) for species are also considered. An AOI includes areas outside of the species range if the species could be indirectly affected by activities in that area (e.g., placing a dam upstream of a fish population even if that fish does not occur at the dam site, may indirectly impact the species by reducing or eliminating water flow downstream). Because species can move, and site conditions can change, the species on this list are not guaranteed to be found on or near the project area. To fully determine any potential effects to species, additional site-specific and project-specific information is often required.

Section 7 of the Endangered Species Act **requires** Federal agencies to "request of the Secretary information whether any species which is listed or proposed to be listed may be present in the area of such proposed action" for any project that is conducted, permitted, funded, or licensed by any Federal agency. A letter from the local office and a species list which fulfills this requirement can **only** be obtained by requesting an official species list from either the Regulatory Review section in IPaC (see directions below) or from the local field office directly.

For project evaluations that require USFWS concurrence/review, please return to the IPaC website and request an official species list by doing the following:

1. Draw the project location and click CONTINUE.
2. Click DEFINE PROJECT.
3. Log in (if directed to do so).
4. Provide a name and description for your project.
5. Click REQUEST SPECIES LIST.

Listed species<sup>1</sup> and their critical habitats are managed by the [Ecological Services Program](#) of the U.S. Fish and Wildlife Service (USFWS) and the fisheries division of the National Oceanic and Atmospheric Administration (NOAA Fisheries<sup>2</sup>).

Species and critical habitats under the sole responsibility of NOAA Fisheries are **not** shown on this list. Please contact [NOAA Fisheries](#) for [species under their jurisdiction](#).

1. Species listed under the Endangered Species Act are threatened or endangered; IPaC also shows species that are candidates, or proposed, for listing. See the [listing status page](#) for more information. IPaC only shows species that are regulated by USFWS (see FAQ).
2. [NOAA Fisheries](#), also known as the National Marine Fisheries Service (NMFS), is an office of the National Oceanic and Atmospheric Administration within the Department of Commerce.

The following species are potentially affected by activities in this location:

## Reptiles

NAME	STATUS
<b>Puerto Rican Boa</b> <i>Chilabothrus inornatus</i> Wherever found No critical habitat has been designated for this species. <a href="https://ecos.fws.gov/ecp/species/6628">https://ecos.fws.gov/ecp/species/6628</a>	Endangered

## Critical habitats

Potential effects to critical habitat(s) in this location must be analyzed along with the endangered species themselves.

There are no critical habitats at this location.

You are still required to determine if your project(s) may have effects on all above listed species.

## Migratory birds

Certain birds are protected under the Migratory Bird Treaty Act<sup>1</sup> and the Bald and Golden Eagle Protection Act<sup>2</sup>.



Any person or organization who plans or conducts activities that may result in impacts to migratory birds, eagles, and their habitats should follow appropriate regulations and consider implementing appropriate conservation measures, as described below.

1. The [Migratory Birds Treaty Act](#) of 1918.
2. The [Bald and Golden Eagle Protection Act](#) of 1940.

Additional information can be found using the following links:

- Birds of Conservation Concern <https://www.fws.gov/program/migratory-birds/species>
- Measures for avoiding and minimizing impacts to birds <https://www.fws.gov/library/collections/avoiding-and-minimizing-incident-take-migratory-birds>
- Nationwide conservation measures for birds <https://www.fws.gov/sites/default/files/documents/nationwide-standard-conservation-measures.pdf>

There are no migratory birds of conservation concern expected to occur at this location.

**Tell me more about conservation measures I can implement to avoid or minimize impacts to migratory birds.**

[Nationwide Conservation Measures](#) describes measures that can help avoid and minimize impacts to all birds at any location year round. Implementation of these measures is particularly important when birds are most likely to occur in the project area. When birds may be breeding in the area, identifying the locations of any active nests and avoiding their destruction is a very helpful impact minimization measure. To see when birds are most likely to occur and be breeding in your project area, view the Probability of Presence Summary. [Additional measures](#) or [permits](#) may be advisable depending on the type of activity you are conducting and the type of infrastructure or bird species present on your project site.

**What does IPaC use to generate the list of migratory birds that potentially occur in my specified location?**

The Migratory Bird Resource List is comprised of USFWS [Birds of Conservation Concern \(BCC\)](#) and other species that may warrant special attention in your project location.

The migratory bird list generated for your project is derived from data provided by the [Avian Knowledge Network \(AKN\)](#). The AKN data is based on a growing collection of [survey, banding, and citizen science datasets](#) and is queried and filtered to return a list of those birds reported as occurring in the 10km grid cell(s) which your project intersects, and that have been identified as warranting special attention because they are a

BCC species in that area, an eagle ([Eagle Act](#) requirements may apply), or a species that has a particular vulnerability to offshore activities or development.

Again, the Migratory Bird Resource list includes only a subset of birds that may occur in your project area. It is not representative of all birds that may occur in your project area. To get a list of all birds potentially present in your project area, please visit the [Rapid Avian Information Locator \(RAIL\) Tool](#).

### **What does IPaC use to generate the probability of presence graphs for the migratory birds potentially occurring in my specified location?**

The probability of presence graphs associated with your migratory bird list are based on data provided by the [Avian Knowledge Network \(AKN\)](#). This data is derived from a growing collection of [survey, banding, and citizen science datasets](#).

Probability of presence data is continuously being updated as new and better information becomes available. To learn more about how the probability of presence graphs are produced and how to interpret them, go the Probability of Presence Summary and then click on the "Tell me about these graphs" link.

### **How do I know if a bird is breeding, wintering or migrating in my area?**

To see what part of a particular bird's range your project area falls within (i.e. breeding, wintering, migrating or year-round), you may query your location using the [RAIL Tool](#) and look at the range maps provided for birds in your area at the bottom of the profiles provided for each bird in your results. If a bird on your migratory bird species list has a breeding season associated with it, if that bird does occur in your project area, there may be nests present at some point within the timeframe specified. If "Breeds elsewhere" is indicated, then the bird likely does not breed in your project area.

### **What are the levels of concern for migratory birds?**

Migratory birds delivered through IPaC fall into the following distinct categories of concern:

1. "BCC Rangewide" birds are [Birds of Conservation Concern](#) (BCC) that are of concern throughout their range anywhere within the USA (including Hawaii, the Pacific Islands, Puerto Rico, and the Virgin Islands);
2. "BCC - BCR" birds are BCCs that are of concern only in particular Bird Conservation Regions (BCRs) in the continental USA; and
3. "Non-BCC - Vulnerable" birds are not BCC species in your project area, but appear on your list either because of the [Eagle Act](#) requirements (for eagles) or (for non-eagles) potential susceptibilities in offshore areas from certain types of development or activities (e.g. offshore energy development or longline fishing).

Although it is important to try to avoid and minimize impacts to all birds, efforts should be made, in particular, to avoid and minimize impacts to the birds on this list, especially eagles and BCC species of rangewide concern. For more information on conservation measures you can implement to help avoid and minimize migratory bird impacts and requirements for eagles, please see the FAQs for these topics.



## Details about birds that are potentially affected by offshore projects

For additional details about the relative occurrence and abundance of both individual bird species and groups of bird species within your project area off the Atlantic Coast, please visit the [Northeast Ocean Data Portal](#). The Portal also offers data and information about other taxa besides birds that may be helpful to you in your project review. Alternately, you may download the bird model results files underlying the portal maps through the [NOAA NCCOS Integrative Statistical Modeling and Predictive Mapping of Marine Bird Distributions and Abundance on the Atlantic Outer Continental Shelf](#) project webpage.

Bird tracking data can also provide additional details about occurrence and habitat use throughout the year, including migration. Models relying on survey data may not include this information. For additional information on marine bird tracking data, see the [Diving Bird Study](#) and the [nanotag studies](#) or contact [Caleb Spiegel](#) or [Pam Loring](#).

## What if I have eagles on my list?

If your project has the potential to disturb or kill eagles, you may need to [obtain a permit](#) to avoid violating the Eagle Act should such impacts occur.

## Proper Interpretation and Use of Your Migratory Bird Report

The migratory bird list generated is not a list of all birds in your project area, only a subset of birds of priority concern. To learn more about how your list is generated, and see options for identifying what other birds may be in your project area, please see the FAQ "What does IPaC use to generate the migratory birds potentially occurring in my specified location". Please be aware this report provides the "probability of presence" of birds within the 10 km grid cell(s) that overlap your project; not your exact project footprint. On the graphs provided, please also look carefully at the survey effort (indicated by the black vertical bar) and for the existence of the "no data" indicator (a red horizontal bar). A high survey effort is the key component. If the survey effort is high, then the probability of presence score can be viewed as more dependable. In contrast, a low survey effort bar or no data bar means a lack of data and, therefore, a lack of certainty about presence of the species. This list is not perfect; it is simply a starting point for identifying what birds of concern have the potential to be in your project area, when they might be there, and if they might be breeding (which means nests might be present). The list helps you know what to look for to confirm presence, and helps guide you in knowing when to implement conservation measures to avoid or minimize potential impacts from your project activities, should presence be confirmed. To learn more about conservation measures, visit the FAQ "Tell me about conservation measures I can implement to avoid or minimize impacts to migratory birds" at the bottom of your migratory bird trust resources page.

# Facilities

## National Wildlife Refuge lands

Any activity proposed on lands managed by the [National Wildlife Refuge](#) system must undergo a 'Compatibility Determination' conducted by the Refuge. Please contact the individual Refuges to discuss any questions or concerns.

There are no refuge lands at this location.

## Fish hatcheries

There are no fish hatcheries at this location.

## Wetlands in the National Wetlands Inventory (NWI)

Impacts to [NWI wetlands](#) and other aquatic habitats may be subject to regulation under Section 404 of the Clean Water Act, or other State/Federal statutes.

For more information please contact the Regulatory Program of the local [U.S. Army Corps of Engineers District](#).

Wetland information is not available at this time

This can happen when the National Wetlands Inventory (NWI) map service is unavailable, or for very large projects that intersect many wetland areas. Try again, or visit the [NWI map](#) to view wetlands at this location.

Data limitations



The Service's objective of mapping wetlands and deepwater habitats is to produce reconnaissance level information on the location, type and size of these resources. The maps are prepared from the analysis of high altitude imagery. Wetlands are identified based on vegetation, visible hydrology and geography. A margin of error is inherent in the use of imagery; thus, detailed on-the-ground inspection of any particular site may result in revision of the wetland boundaries or classification established through image analysis.

The accuracy of image interpretation depends on the quality of the imagery, the experience of the image analysts, the amount and quality of the collateral data and the amount of ground truth verification work conducted. Metadata should be consulted to determine the date of the source imagery used and any mapping problems.

Wetlands or other mapped features may have changed since the date of the imagery or field work. There may be occasional differences in polygon boundaries or classifications between the information depicted on the map and the actual conditions on site.

#### **Data exclusions**

Certain wetland habitats are excluded from the National mapping program because of the limitations of aerial imagery as the primary data source used to detect wetlands. These habitats include seagrasses or submerged aquatic vegetation that are found in the intertidal and subtidal zones of estuaries and nearshore coastal waters. Some deepwater reef communities (coral or tubercid worm reefs) have also been excluded from the inventory. These habitats, because of their depth, go undetected by aerial imagery.

#### **Data precautions**

Federal, state, and local regulatory agencies with jurisdiction over wetlands may define and describe wetlands in a different manner than that used in this inventory. There is no attempt, in either the design or products of this inventory, to define the limits of proprietary jurisdiction of any Federal, state, or local government or to establish the geographical scope of the regulatory programs of government agencies. Persons intending to engage in activities involving modifications within or adjacent to wetland areas should seek the advice of appropriate Federal, state, or local agencies concerning specified agency regulatory programs and proprietary jurisdictions that may affect such activities.

# Appendix E





**GOVERNMENT OF PUERTO RICO**  
**STATE HISTORIC PRESERVATION OFFICE**

Executive Director | Carlos A. Rubio-Cancela | [carubio@prshpo.pr.gov](mailto:carubio@prshpo.pr.gov)

May 17, 2023

**Lauren Bair Poche**

HORNE - Architectural Historian Manager  
10000 Perkins Rowe, Suite 610 Bldg G  
Baton Rouge, LA 70810

SHPO: 04-18-23-02 PUERTO RICO DISASTER RECOVERY, CDBG-DR RE-GROW  
PR URBAN-RURAL AGRICULTURAL RE-GROW PROGRAM, PR-RGRW-00777,  
HACIENDA DON FRANCO, INC., BO. CEIBA BAJA, PR-465 KM 0.8 INT., AGUADILLA,  
PUERTO RICO

Dear Ms. Poche,

Our Office has received and reviewed the above referenced project in accordance with 54 USC 306108 (commonly known as Section 106 of the *National Historic Preservation Act, as amended*) and 36 CFR Part 800: *Protection of Historic Properties* from the Advisory Council on Historic Preservation. The State Historic Preservation Officer (SHPO) is to advise and assist federal agencies and other responsible entities when identifying historic properties, assessing effects upon them, and considering alternatives to avoid or reduce the project's effects.

Our records support your finding of **no historic properties affected** within the project's area of potential effects.

Please note that should the Agency discover other historic properties at any point during project implementation, you should notify the SHPO immediately. If you have any questions concerning our comments, do not hesitate to contact our Office.

Sincerely,

Carlos A. Rubio-Cancela  
State Historic Preservation Officer  
CARC/GMO/LGC



April 18, 2023

Carlos A. Rubio Cancela  
Director Ejecutivo  
Oficina Estatal de Conservación Histórica  
Cuartel de Ballajá (Tercer Piso)  
San Juan, PR 00902-3935

**Puerto Rico Disaster Recovery, CDBG-DR Re-Grow PR Urban-Rural Agricultural (Re-Grow PR) Program**

**Section 106 NHPA Effect Determination Submittal: PR-RGRW-00777 – Hacienda Don Franco, Inc. – Carr. PR- 465 Km 0.8 Int., Bo. Ceiba Baja, Aguadilla, Puerto Rico – *No Historic Properties Affected***

Dear Architect Rubio Cancela,

In accordance with Section 106 of the National Historic Preservation Act and its implementing regulations, 36 CFR Part 800, HORNE is providing information for your review and requesting your concurrence regarding the above-referenced projects on behalf of the Puerto Rico Department of Housing (PRDOH) and the Home Repair, Reconstruction, or Relocation (R3) Program. On February 9, 2018, an allocation of Community Development Block Grant - Disaster Recovery (CDBG-DR) funds was approved by the United States Department of Housing and Urban Development (HUD) under the Federal Register Volume 83, No. 28, 83 FR 5844, to assist the Commonwealth of Puerto Rico in meeting unmet needs in the wake of Hurricanes Irma and Maria. On August 14, 2018, an additional \$8.22 billion recovery allocation was allocated to Puerto Rico under the Federal Register Volume 83, No. 157, 83 FR 40314. With these funding allocations, the Puerto Rico Department of Housing (Housing) aims to lead a comprehensive and transparent recovery for the benefit of Puerto Rico residents.

On behalf of PRDOH and the subrecipient, the Puerto Rico Department of Agriculture, we are submitting documentation for activities proposed by Hacienda Don Franco, Inc. at Carr. PR- 465 Km 0.8 Int. in Bo. Ceiba Baja in the municipality of Aguadilla. The proposed project is the construction of a well with a surface area of 6 feet by 6 feet, with a depth of 400 to 500 feet, in an area 114 feet long by 102 feet wide. Based on the submitted documentation, the Program requests a concurrence that a determination of No Historic Properties Affected is appropriate for this proposed project.

Please contact me by email at [lauren.poche@horne.com](mailto:lauren.poche@horne.com) or phone at 225-405-7676 with any questions or concerns.

Kindest regards,

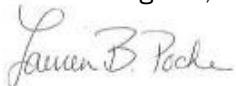

**Lauren Bair Poche, M.A.**

Architectural Historian, Historic Preservation Senior Manager

Attachments



<b>PUERTO RICO 2017 DISASTER RECOVERY, CDBG-DR PROGRAM</b> <b>ReGROW PUERTO RICO PROGRAM</b> <b>Section 106 NHPA Effect Determination</b>		
<b>Subrecipient:</b> Hacienda Don Franco, Inc.		
<b>Case ID:</b> PR-RGRW-00777	<b>City:</b> Aguadilla	

<b>Project Location:</b> Carr. PR- 465 Km 0.8 Int. Bo. Ceiba Baja	
<b>Project Coordinates:</b> 18.462078, -67.088136	
<b>TPID (Número de Catastro):</b> 024-016-325-64	
<b>Type of Undertaking:</b> <input type="checkbox"/> Substantial Repair <input checked="" type="checkbox"/> New Construction	
<b>Construction Date (AH est.):</b> c2004	<b>Property Size (acres):</b> 33.26

<b>SOI-Qualified Architect/Architectural Historian:</b> n/a
<b>Date Reviewed:</b> n/a
<b>SOI-Qualified Archaeologist:</b> Jesus E. Vega, Ph.D./ Roberto G. Munoz Pando, MA
<b>Date Reviewed:</b> January 14, 2023/ REVISED March 27, 2023

In compliance with Section 106 of the National Historic Preservation Act (NHPA), the Program is responsible for identifying historic properties listed in the NRHP and any properties not listed that would be considered eligible for listing that are located within the geographic area of potential effects (APE) of the proposed project and assessing the potential effects of its undertakings on these historic properties.

### Project Description (Undertaking)

The proposed activity at Hacienda Don Franco, Inc. is the construction of a well with a surface area of 6 feet by 6 feet, with a depth of 400 to 500 feet, in an area 114 feet long by 102 feet wide, at coordinates 18.46207° N, -67.08843° W, in compliance with Section 106 NHPA Effect Determination. This property does not have electricity or running water. The well will use a pump and motor system to be installed in the APE. The well pump is 10 horsepower, 3 phase, and 230V. Hacienda Don Franco, Inc. is located at Carr. PR- 465 Km 0.8 Int. Bo Ceiba Baja in Aguadilla. This activity will require ground disturbance. The applicant indicates that he holds a permit from the Department of Natural and Environmental Resources of Puerto Rico.

### Area of Potential Effects

As defined in 36 CFR §800.16(d), the area of potential effects (APE) is the geographic area or areas within which an undertaking may directly or indirectly cause changes in the character or use of historic properties if any such properties exist. Based on this definition and the nature and scope of the Undertaking, the Program has determined that the direct APE for this rural project includes the area of Scope of Work #1, which is a well with a surface area of 6 feet by 6 feet and a depth of 400 to 500 feet, in an area 114 feet long by 102 feet wide, at coordinates 18.46207° N, -67.08843° W. This land is currently in use with cultivated fields of passion fruit, plantains and lemons. The new well will provide water for these agricultural products. The direct APE includes a 15-meter buffer to all sides of the 6 feet by 6 feet well. The visual APE is the viewshed of the proposed project. The aerial images below from the APE in

<b>PUERTO RICO 2017 DISASTER RECOVERY, CDBG-DR PROGRAM</b> <b>ReGROW PUERTO RICO PROGRAM</b> <b>Section 106 NHPA Effect Determination</b>		 GOVERNMENT OF PUERTO RICO DEPARTMENT OF HOUSING
<b>Subrecipient:</b> Hacienda Don Franco, Inc.		
<b>Case ID:</b> PR-RGRW-00777	<b>City:</b> Aguadilla	

1993, 1977, 1975, and 1958 do not show structures in the area during these years. Land clearing activities are evident both in recent aerial images and in previous ones.

Aerial image of APE in 1993:



Aerial image of APE in 1977:





**Subrecipient:** Hacienda Don Franco, Inc.

**Case ID:** PR-RGRW-00777

**City:** Aguadilla

Aerial image in 1975:



Aerial image of APE in 1958:



<b>PUERTO RICO 2017 DISASTER RECOVERY, CDBG-DR PROGRAM</b> <b>ReGROW PUERTO RICO PROGRAM</b> <b>Section 106 NHPA Effect Determination</b>		 <small>GOVERNMENT OF PUERTO RICO DEPARTMENT OF HOUSING</small>
<b>Subrecipient:</b> Hacienda Don Franco, Inc.		
<b>Case ID:</b> PR-RGRW-00777		<b>City:</b> Aguadilla

### Identification of Historic Properties - Archaeology

Existing information on previously identified historic properties has been reviewed to determine if any such properties are located within the APE of this undertaking. The review of this existing information, by a Program contracted Historic Preservation Specialist meeting the Secretary of the Interior's Professional Qualification Standards (36 CFR Part 61), shows that there are no archaeological sites and/or NRHP listed/eligible historic properties within a half-mile radius of the property, as shown in Table 1 below. The proposed project is in flat terrain, previously used for cattle, now employed for growing passion fruit, plantains, and lemons, classified as Coto clay (CuB2), 2 to 5 percent slopes, eroded, surrounded by farmland, 120 meters above the mean sea level. The north coast is 3.62 miles northeast of the property. The closest fresh-water bodies include an intermittent tributary of Canal Aguadilla 0.16 miles north, and Canal Aguadilla 0.70 miles northeast. There is one Phase 1B archaeological study within a half-mile radius, by Santos Emmanuelli (1992), with negative results, listed in Table 2. Aerial images of the APE do not show structures in the area. Previous ground disturbance of the area seems to have been limited to the farming of cows and the current growing of passion fruit, plantains, and lemons.

Table 1. Archaeological Sites and/or NRHP Listed/Eligible Historic Properties Within a Half-Mile Radius of Project Area

<b>Name</b>	<b>SHPO ID</b>	<b>IPRC ID</b>	<b>Location</b>	<b>Description</b>	<b>NRHP</b>
No data	No data	No data	No data	No data	No data

Table 2. Cultural Resource Studies Conducted Within a Half-Mile Radius of Project Area

<b>Author</b>	<b>Title</b>	<b>Year</b>	<b>SHPO/IPRC ID</b>	<b>Results</b>	<b>Location</b>
Rossana Santos Emmanuelli	Phase 1B, Mejoras al sistema de suministro de agua	1992	CAT-AG-92-02-04	Negative	0.21 mi SE



<b>PUERTO RICO 2017 DISASTER RECOVERY, CDBG-DR PROGRAM</b> <b>ReGROW PUERTO RICO PROGRAM</b> <b>Section 106 NHPA Effect Determination</b>	 GOVERNMENT OF PUERTO RICO DEPARTMENT OF HOUSING
<b>Subrecipient:</b> Hacienda Don Franco, Inc.	
<b>Case ID:</b> PR-RGRW-00777	<b>City:</b> Aguadilla

## Determination

The following historic properties have been identified within the APE:

- Direct Effect:
  - N/A
- Indirect Effect:
  - N/A

Based on the results of our historic property identification efforts, there are no reported historic sites or significant cultural properties within a half-mile radius of the proposed project area, located 0.50 miles from the APE. There are no known archaeological sites or NRHP listed/eligible historic properties within or adjacent to where the direct Area of Potential Effect (APE) of case PR-RGRW-00777 is located. The proposed APE only has previous evidence of soil disturbance by using it as cattle pasture and more recently for agriculture. The archaeological potential of the area is considered low. No previous structures have been built in the APE, according to aerial images. The proposed project area is not within the boundaries or visual APE of any NRHP listed/eligible historic properties, or to a Traditional Urban Center or Historic District. Therefore, the Program has determined that the project actions described in the undertaking will not impact any cultural properties.

<b>PUERTO RICO 2017 DISASTER RECOVERY, CDBG-DR PROGRAM</b> <b>ReGROW PUERTO RICO PROGRAM</b> <b>Section 106 NHPA Effect Determination</b>		 GOVERNMENT OF PUERTO RICO DEPARTMENT OF HOUSING
<b>Subrecipient:</b> Hacienda Don Franco, Inc.		
<b>Case ID:</b> PR-RGRW-00777		<b>City:</b> Aguadilla

### Recommendation

The Puerto Rico Department of Housing requests that the Puerto Rico SHPO concur that the following determination is appropriate for the undertaking (Choose One):

- ☒ No Historic Properties Affected  
☐ No Adverse Effect  
     Condition (if applicable):  
☐ Adverse Effect  
     Proposed Resolution (if applicable)

### This Section is to be Completed by SHPO Staff Only

The Puerto Rico State Historic Preservation Office has reviewed the above information and:	
<input type="checkbox"/> <b>Concurs</b> with the information provided. <input type="checkbox"/> <b>Does not concur</b> with the information provided.	
<b>Comments:</b>	
Carlos Rubio-Cancela State Historic Preservation Officer	Date:



Subrecipient: Hacienda Don Franco, Inc.

Case ID: PR-RGRW-00777

City: Aguadilla

### Project (Parcel) Location – Area of Potential Effect Map (Aerial)

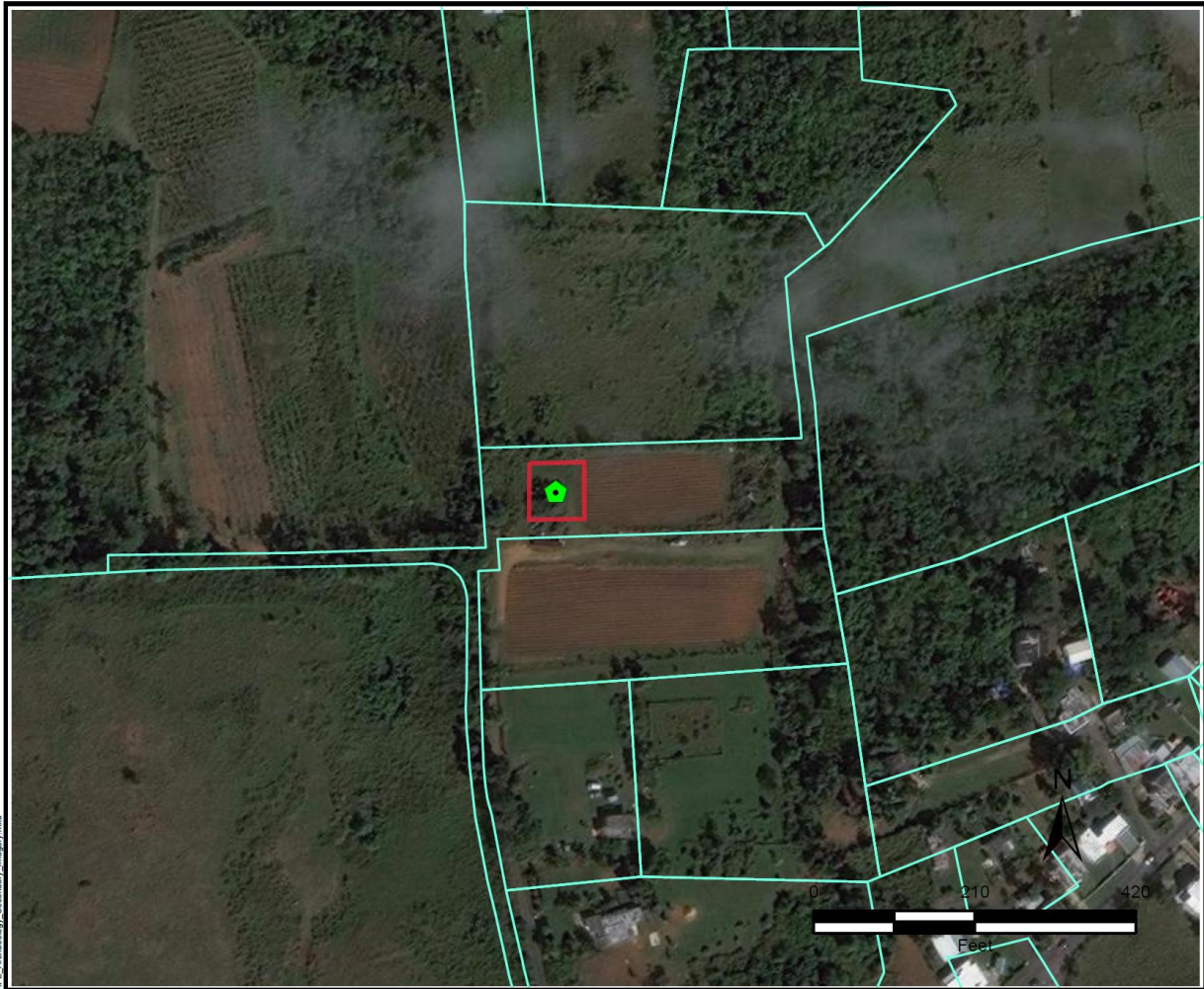

File Path: \\nas10g06sh\TCD\PR\CD\Share\TDR\data\ES\PR\17-01\Map\_Archaeology\_Secondary\_Images.mxd



**TETRA TECH**

Source: CRIM

Author: TG

Date: 10/7/2022

#### Legend



Tier 2 Site



Parcelario



Area of Potential Effect



Subrecipient: Hacienda Don Franco, Inc.

Case ID: PR-RGRW-00777

City: Aguadilla

### Project (Parcel) Location - Aerial Map

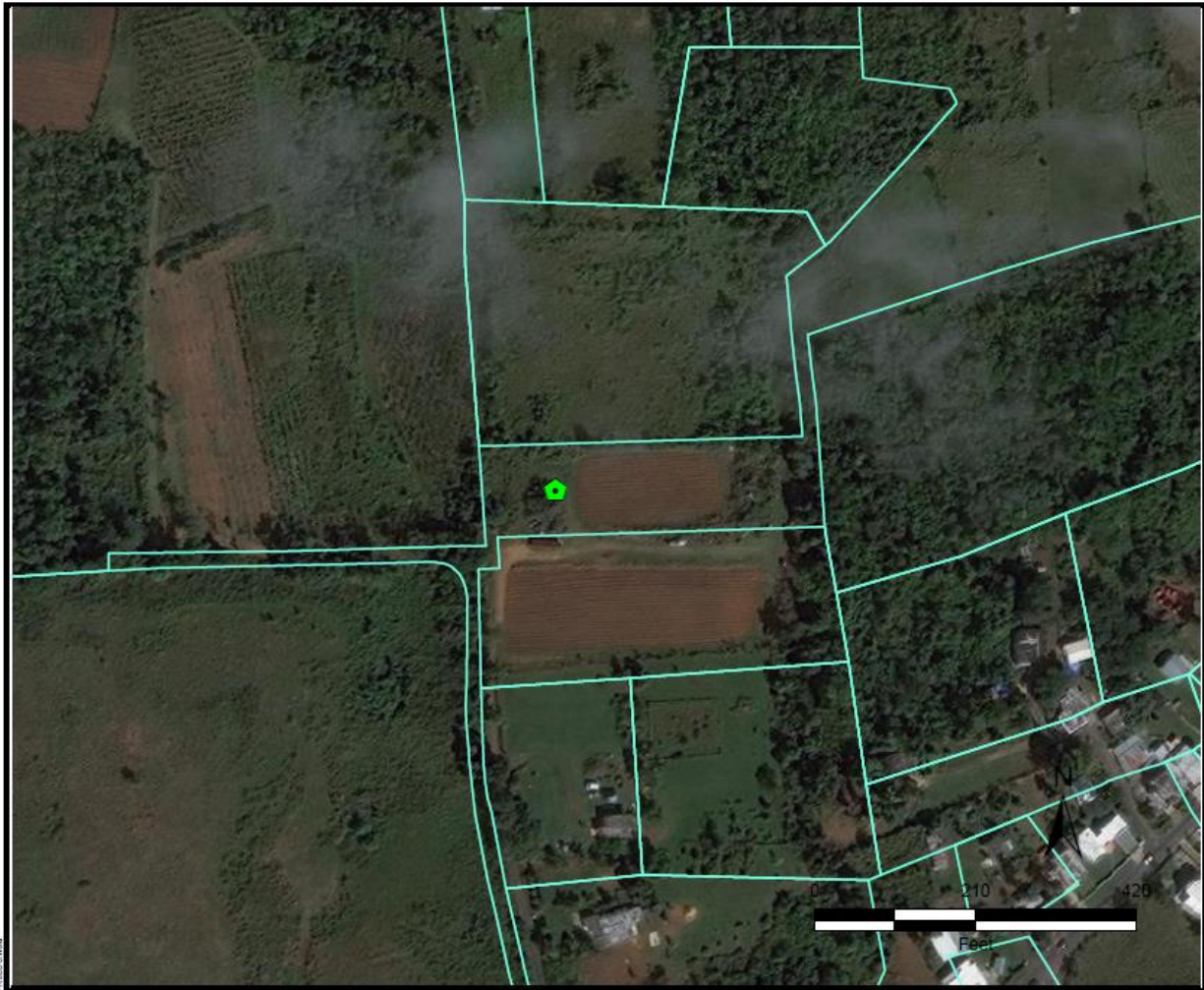

**TETRA TECH**

Source: CRIM

Author: TG

Date: 9/22/2022

#### Legend

- Tier 2 Site
- Historic Comunidades
- Traditional Urban Centers
- Cultural Resource District Polygon
- Parcelario





**Subrecipient:** Hacienda Don Franco, Inc.

**Case ID:** PR-RGRW-00777

**City:** Aguadilla

### Project (Parcel) Location - USGS Topographic Map

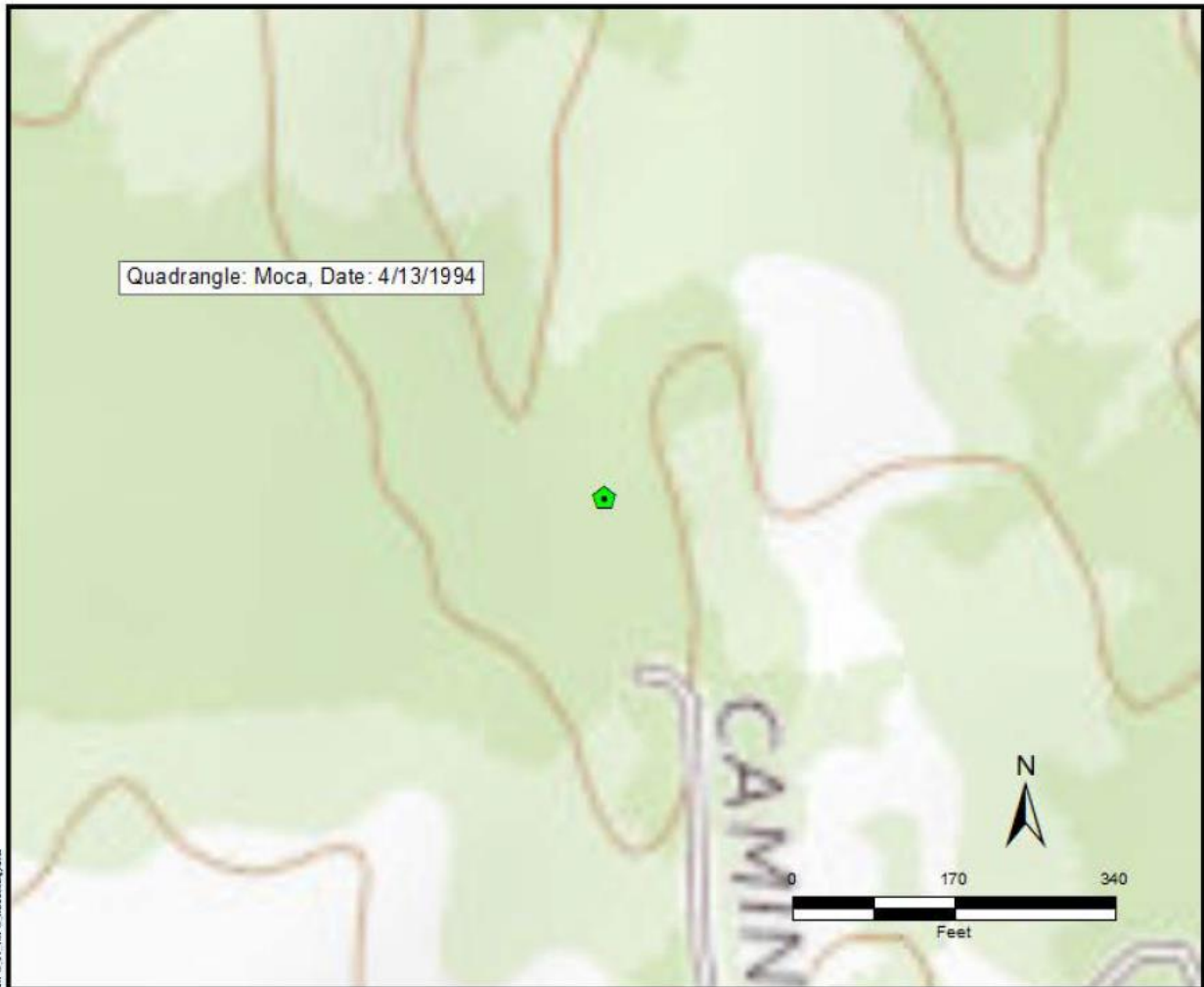





**TETRA TECH**

Source: USGS

Author: TG

Date: 9/29/2022

#### Legend

-  Tier 2 Site
-  Historic Comunidades
-  Traditional Urban Centers
-  Cultural Resource District Polygon



Subrecipient: Hacienda Don Franco, Inc.

Case ID: PR-RGRW-00777

City: Aguadilla

### Project (Parcel) Location – Soils Map

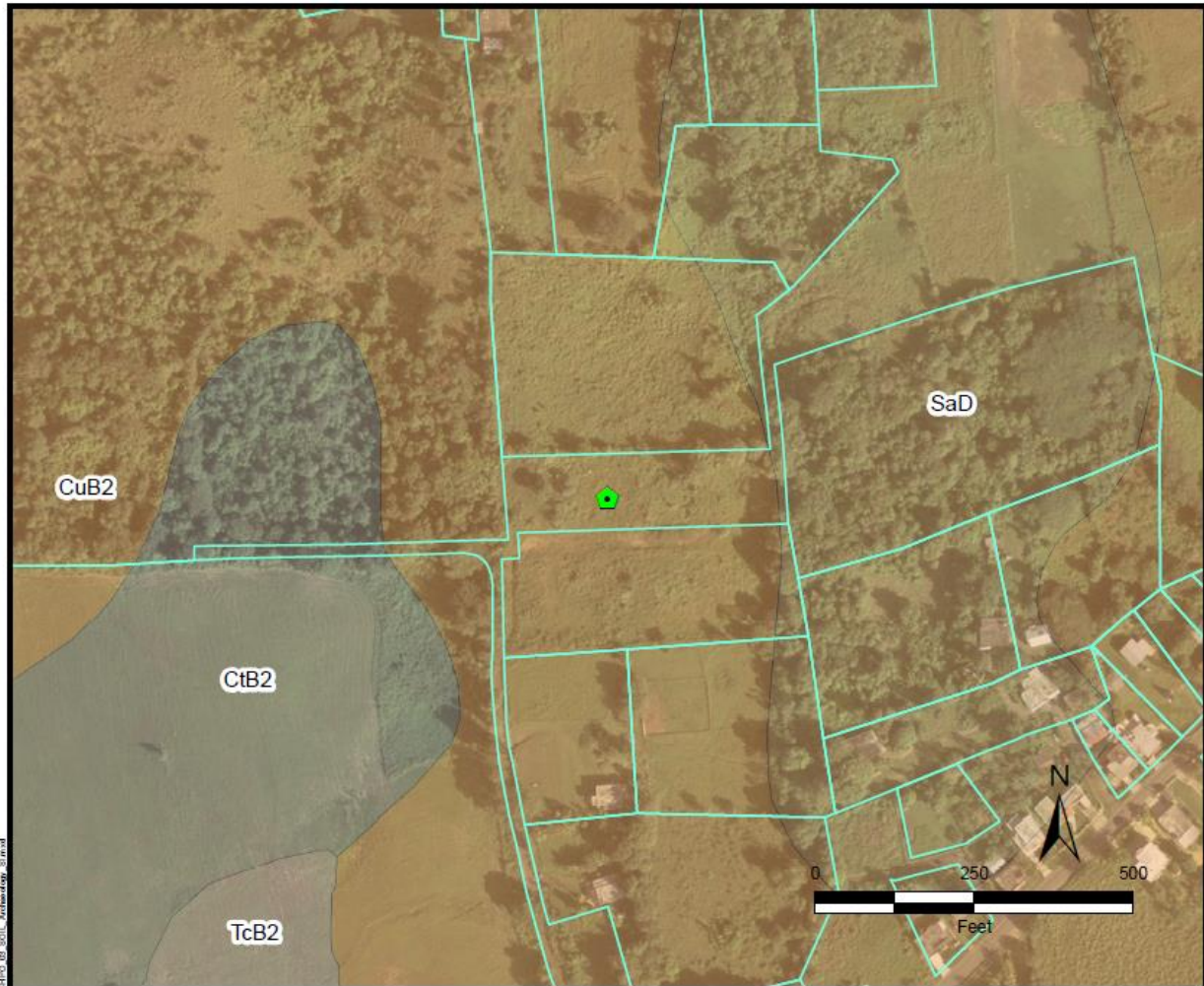

**TETRA TECH**

Source: USDA

Author: TG

Date: 9/30/2022

#### Legend



Tier 2 Site



Parcelario

#### Soil Type



CtB2;Cotto clay, 0 to 5 percent slopes, eroded



CuB2;Coto clay, 2 to 5 percent slopes, eroded



SaD;San German gravelly clay loam, 12 to 20 percent slopes



TcB2;Tanama clay, 2 to 5 percent slopes, eroded





Subrecipient: Hacienda Don Franco, Inc.

Case ID: PR-RGRW-00777

City: Aguadilla

### Project (Parcel) Location with Previous Investigations - Aerial Map

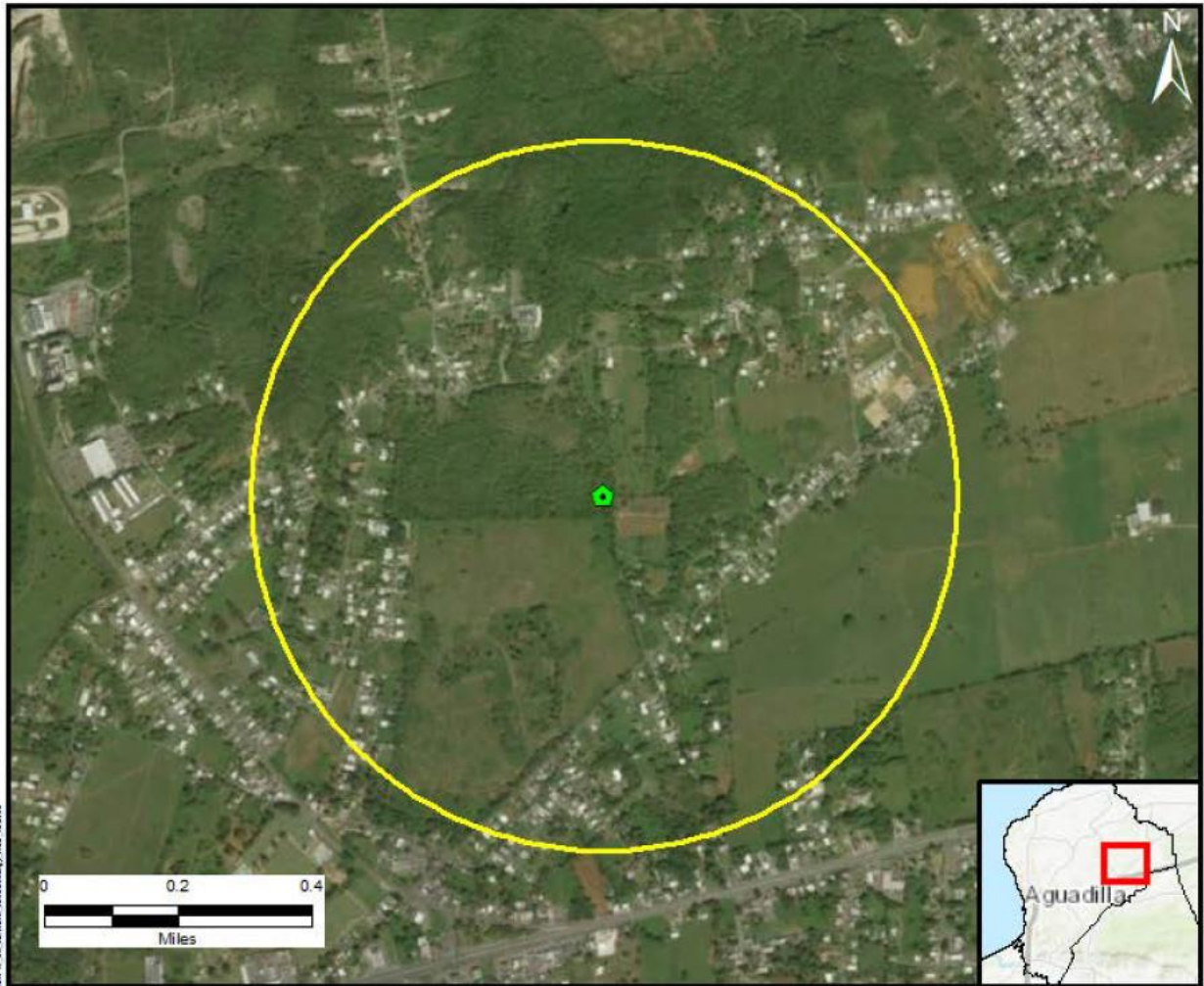

**TETRA TECH**

Source: National Park Service

Author: TG

Date: 9/29/2022

**Legend**

- Tier 2 Site
- Half Mile Buffer
- Historic Comunidades
- Traditional Urban Centers
- Cultural Resource District Polygon

Subrecipient: Hacienda Don Franco, Inc.

Case ID: PR-RGRW-00777

City: Aguadilla

### Project (Parcel) Location with Previously Recorded Cultural Resources USGS Topographic Map

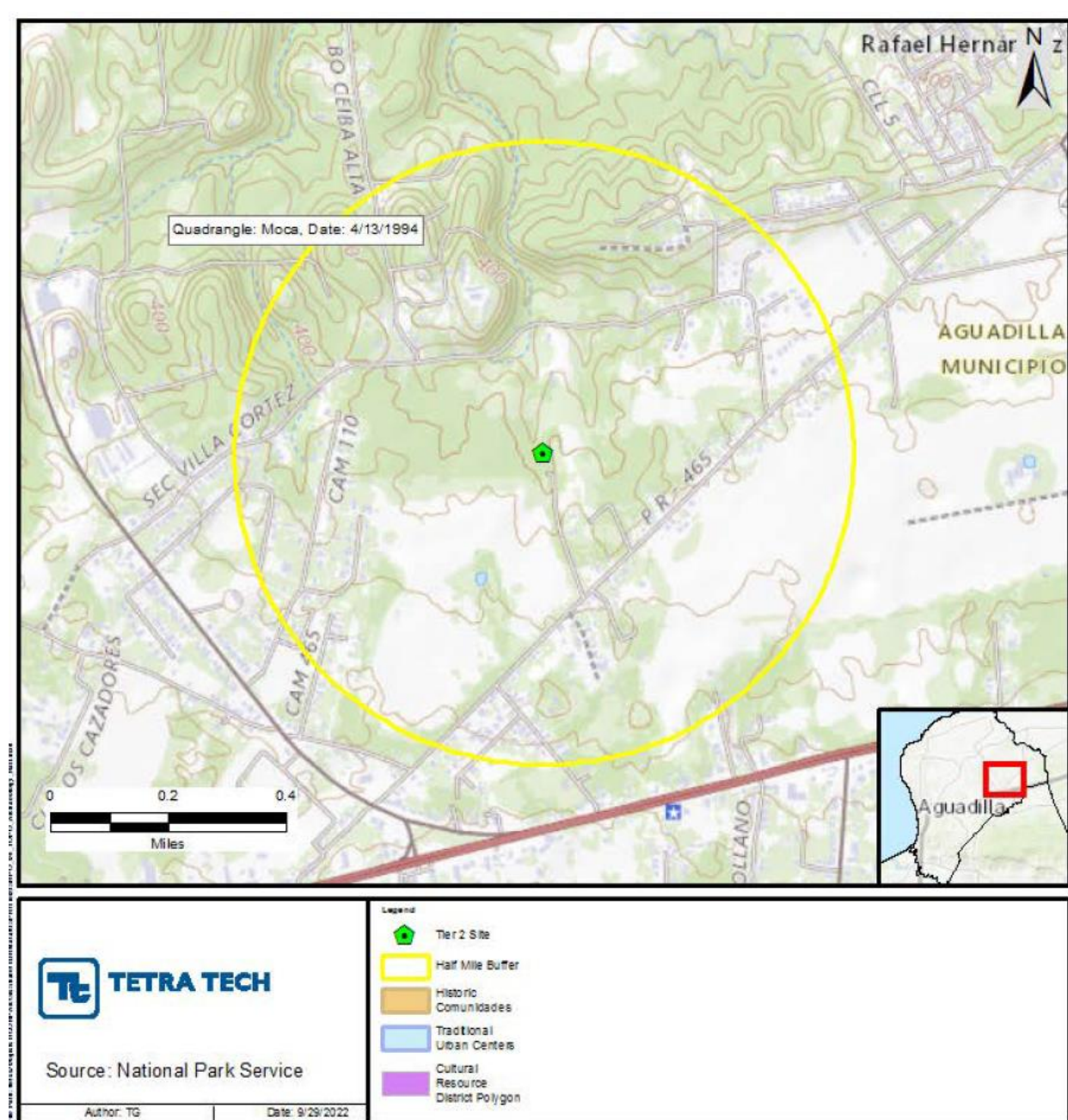



**Subrecipient:** Hacienda Don Franco, Inc.

**Case ID:** PR-RGRW-00777

**City:** Aguadilla



**Subrecipient:** Hacienda Don Franco, Inc.

**Case ID:** PR-RGRW-00777

**City:** Aguadilla



**Photo # 1:**

**Description (include direction):** Scope of work area 1

**Date:** 11/18/2022

Facing Northeast



**Photo # 2:**

**Description (include direction):** Scope of work area 1

**Date:** 11/18/2022

Facing Southeast





October 20, 2022

**Arch. Carlos A. Rubio Cancela**

Executive Director

State Historic Preservation Officer

Cuartel de Ballajá Bldg.

San Juan, Puerto Rico

**Re: Authorization to Submit Documents**

Dear Arch. Rubio Cancela:

The U.S. Department of Housing (HUD) approved the allocations of Community Development Block Grant (CDBG-DR) funds on February 9, 2018. It also approved the allocation of Community Development Block Grant Mitigation (CDBG-MIT) funds on January 27, 2020. The purpose of these allocations is to address unsatisfied needs as a result of Hurricanes Irma and Maria in September 2017; and to carry out strategic and high-impact activities to mitigate disaster risks and reduce future losses.

To comply with the environmental requirements established by HUD, the Department of Housing of Puerto Rico (PRDOH) contracted Horne Federal LLC to provide environmental registry review services, among others, that will support the objectives of the agenda for both CDBG-DR and CDBG -MIT Programs.

In line to expedite the processes, Horne Federal LLC, is authorized to submit to the State Historic Preservation Officer, documentation of projects related to both the CDBG-DR and CDBG-MIT on behalf of PRDOH.

Cordially,

  
Juan C. Pérez Bofill, P.E. M.Eng  
Director of Disaster Recovery  
CDBG DR-MIT