

Environmental Assessment

Determinations and Compliance Findings for HUD-assisted Projects

24 CFR Part 58

Project Information

Project ID: PR-RGRW-01497

Project Name: Finca Antonia LLC

Responsible Entity: Puerto Rico Department of Housing

Grant Recipient (if different than Responsible Entity): Same as above

State/Local Identifier: Puerto Rico / Río Grande, PR

Preparer: Patricia Carmenatty

Certifying Officer Name and Title: Permit and Environmental Compliance Officers: Sally Acevedo Cosme, Pedro de León Rodríguez, Ivelisse Lorenzo, Janette Cambrelen, Santa Ramirez, Limary Vélez Marrero, Mónica M. Machuca Ríos. María T. Torres Bregon - Environmental Compliance Manager, Angel Gabriel Lopez Guzman - Deputy Director for Permits and Environmental Compliance Division, Juan Carlos Perez Bofill - Director for Disaster Recovery

Consultant: Behar Ybarra & Associates LLC

Direct Comments to: Puerto Rico Department of Housing:
(environmentcdbg@vivienda.pr.gov)

Project Location:

PR-967 st. km 1.6 Int. Solar B, Zarzal Ward, Rio Grande, PR, 00745

Container (Farm in the City) location: latitude 18.358725 longitude -65.797021

Parcel cadastral: 119-043-002-05-000

Description of the Proposed Project [24 CFR 58.32; 40 CFR 1508.25]:

The proposed activities for PR-RGRW-01497, consist of the purchase and installation of 40 x 8 feet Greenery Container for a Controlled Environment Vertical Harvest Module (Farm in the City). The container will be used for protected cultivation, a process of growing crops in a controlled environment (where factors such as light, CO₂, temperature/humidity, and airflow are regulated) and includes cultivation in vertical farming and greenhouses. Because CEA (Control Environment Agriculture) grows crops indoors, it is labor-saving, allows for the reduced use of pesticides, and can be set up just about anywhere. To install the container, the ground will be leveled and will be anchored

to 8 concrete supports buried 2 feet deep. The little water needed (5 gallons of water per day) for cultivation will be taken from an existing PRASA water intake on the property. The power needed to operate the module will come from a new PREPA connection and will be located next to the container. Additional ground disturbance is expected for the underground electrical and water connections. Since the system recycles the water, every 3 months the system must be cleaned disposing an approximately 50 gallon of water that could be used for irrigation. No sewer connection is required for any discharge from the module. The land has been preserved as a green space for over five years. The applicant currently has container for storage on the property. Based on a review of historical aerial imagery, the general area was a rural residential setting from at least 1977 (the earliest imagery available for the area) through the present day.

The Area of Potential Effect (APE) has been defined as the area potentially impacted by ground disturbing activities related to the installation of the Farm in the city module. Based on this definition and the nature and scope of the Undertaking, the Program has determined that the direct APE for this project is the location of the Farm in the city module plus a 15-meter buffer and the visual APE is the viewshed of the proposed project.

A site Map is included in Figure 1, illustrating the location of the Farm in the city module on the property. Photos of the location are included in Section 106 documentation, Appendix 1. Refer to Appendix 3 for Site Inspection Report.

Statement of Purpose and Need for the Proposal [40 CFR 1508.9(b)]: The Re-Grow Puerto Rico Urban-Rural Agriculture Program (RGRW) will increase agricultural capacity while promoting and increasing food security island wide. This Program will enhance and expand agricultural production related to economic revitalization and sustainable development activities. This agricultural project associated with the purchase and installation of 40 x 8 feet Greenery Container for a Controlled Environment Vertical Harvest Module (Farm in the City) is in keeping with the overall objectives of the Economic Development Program.

Existing Conditions and Trends [24 CFR 58.40(a)]:

The area where the farm in the city will be placed has a flat topography. On the surface we observe grasses, bushes and stones. Visibility is medium. To the south there is a steep slope. Therefore, there is little to no change in land use associated with these placements.

Funding Information

Grant Number	HUD Program	Funding Amount
B-18-DP-72-0001 B-17-DM-72-0001 B-19-DP-78-0002 B-18-DE-72-0001	Community Planning and Development (CPD) / Community Development Block Grant - Disaster Recovery (CDBG-DR)	\$11,938,162,230.00

Estimated Total HUD Funded Amount: \$100,000.00

Estimated Total Project Cost (HUD and non-HUD funds) [24 CFR 58.32(d)]: \$100,000.00.

Compliance with 24 CFR 58.5 and 58.6 Laws and Authorities

Record below the compliance or conformance determinations for each statute, executive order, or regulation. Provide credible, traceable, and supportive source documentation for each authority. Where applicable, complete the necessary reviews or consultations and obtain or note applicable permits of approvals. Clearly note citations, dates/names/titles of contacts, and page references. Attach additional documentation as appropriate.

Compliance Factors: Statutes, Executive Orders, and Regulations listed at 24 CFR §58.5 and §58.6	Are formal compliance steps or mitigation required	Compliance determinations
STATUTES, EXECUTIVE ORDERS, AND REGULATIONS LISTED AT 24 CFR 58.6		
Airport Hazards 24 CFR Part 51 Subpart D	Yes No <input type="checkbox"/> <input checked="" type="checkbox"/>	This project is the purchase and installation of 40 x 8 feet Greenery Container for a Controlled Environment Vertical Harvest Module (Farm in the City) will have no impact on any Airports. The site is located 65,888 feet from the nearest major civil airport (Jose Aponte de la Torre in Ceiba) and 74,046 feet from the nearest military airport (Luis Muñoz Marín International Airport in San Juan). This topic is in compliance with the HUD's Airport Hazard regulations without further evaluation. See the attached Airport map Runway Protection Zone, Figure 2.
Coastal Barrier Resources Coastal Barrier Resources Act, as amended by the Coastal Barrier	Yes No <input type="checkbox"/> <input checked="" type="checkbox"/>	This project is not located in a CBRS Unit. The project is located 14,837 feet southwest of the nearest Coastal Barrier Resource System, PR-02. Therefore, this project has no potential to impact a CBRS Unit and is in compliance with the

Improvement Act of 1990 [16 USC 3501]		Coastal Barrier Resources Act. See the attached CBRS map, Figure 3.
Flood Insurance Flood Disaster Protection Act of 1973 and National Flood Insurance Reform Act of 1994 [42 USC 4001-4128 and 42 USC 5154a]	Yes No <input type="checkbox"/> <input checked="" type="checkbox"/>	The project is located in Zone X, Panel 72000C0785J, 11/18/2009 on the FEMA FIRM. The project does not require flood insurance or is excepted from flood insurance. See attached Flood Map, Figure 4. This topic is in compliance with Flood Disaster Protection without further evaluation.
STATUTES, EXECUTIVE ORDERS, AND REGULATIONS LISTED AT 24 CFR 58.5		
Clean Air Clean Air Act, as amended, particularly section 176(c) & (d); 40 CFR Parts 6, 51, 93	Yes No <input type="checkbox"/> <input checked="" type="checkbox"/>	This project consists of the purchase and installation of 40 x 8 feet Greenery Container for a Controlled Environment Vertical Harvest Module (Farm in the City) for an agricultural site and is not located in a nonattainment municipality of Puerto Rico (Arecibo, Bayamón, Cataño, Guaynabo, Salinas, San Juan, Toa Baja). The installation and operation of this project will have no impact and is in compliance with the Clean Air Act without further evaluation. See attached published list of Puerto Rico Nonattainment/Maintenance Status for each county by year for all criteria pollutants in Appendix 2.
Coastal Zone Management Coastal Zone Management Act, sections 307(c) & (d)	Yes No <input type="checkbox"/> <input checked="" type="checkbox"/>	The project is located 8,555 feet from the nearest Coastal Zone Management Area and does not affect a Coastal Zone as defined in the state Coastal management Plan. The project is in compliance with the Coastal Zone Management Act. See the attached CZMA map, Figure 5.
Contamination and Toxic Substances 24 CFR Part 58.5(i)(2)	Yes No <input type="checkbox"/> <input checked="" type="checkbox"/>	This project consists of the purchase and installation of 40 x 8 feet Greenery Container for a Controlled Environment Vertical Harvest Module (Farm in the City) for an agricultural project. On-site or nearby toxic, hazardous, or radioactive

		<p>substances that could affect the health and safety of project occupants or conflict with the intended use of the property were not found. There are no sites of environmental concern identified within 3,000 feet near where the proposed activities will be.</p> <p>The project is in compliance with contamination and toxic substances requirements. See attached Toxics Map, Figure 6.</p>
<p>Endangered Species</p> <p>Endangered Species Act of 1973, particularly section 7; 50 CFR Part 402</p>	<p>Yes No</p> <p><input type="checkbox"/> <input checked="" type="checkbox"/></p>	<p>The project could involve any activity that has an adverse effect on protected species or critical habitats. After reviewing data from the United States Fish and Wildlife Service (USFWS) Information and Planning Consultation (IPaC) and the Puerto Rico Department of Natural and Environmental Resources (DNER) database, the Puerto Rican Boa (<i>Chilabothrus inornatus</i>), Puerto Rican Broad-winged hawk (<i>Buteo platypterus brunnescens</i>) and Puerto Rican Parrot (<i>Amazona vittata</i>) could be found in the project area. The nature of the project, a careful analysis of the IPaC, the Puerto Rico Boa conservation measures, the Caribbean Dkey in the USFWS online IPaC system, and the observations during the field visit, were used to evaluate the potential impacts to federally listed species from this project. Based on that information and the answer inputted into the Dkey, it was determined that the proposed action will have “No Effect” determination on the Puerto Rican Boa and Puerto Rican Broad-winged Hawk.</p> <p>Based on what was observed during the site inspection, there will be no removal of large vegetation and there is no</p>

		<p>intention of cutting down trees or altering the general area where the Farm in the City module will be installed. The spaces provided for the proposed activities have been cleared and maintained that way for agricultural purposes. Based on these observations we determined that the proposed action will have a "No Effect" determination on the Puerto Rican Parrot. The project is 13,837 feet from the nearest final endangered species critical habitat. Therefore, the project has no critical habitats in the area.</p> <p>If a Puerto Rican Boa is found in the project activity site, work shall cease until the Boa moves off on its own. If the Boa does not move off, the Construction Manager shall contact the Puerto Rico Department of Natural and Environmental Resources and ask for them to relocate the Boa. As established by the USFWS Puerto Rican Boa Conservation Measures Guideline.</p> <p>https://ipac.ecosphere.fws.gov/guidelines/design/population/156/office/41430.pdf</p> <p>This project is in compliance with the Endangered Species Act. See attached Consultation Letter and Consultation Package in Appendix 4. See attached Endangered Species map, Figure 7.</p>
<p>Explosive and Flammable Hazards</p> <p>24 CFR Part 51 Subpart C</p>	<p>Yes No</p> <p><input type="checkbox"/> <input checked="" type="checkbox"/></p>	<p>This project consists of the purchase and installation of 40 x 8 feet Greenery Container for a Controlled Environment Vertical Harvest Module (Farm in the City) and does not include development, construction or rehabilitation that will increase residential density. This project is in compliance with Explosive and Flammable hazards without further evaluation.</p>

<p>Farmlands Protection</p> <p>Farmland Protection Policy Act of 1981, particularly sections 1504(b) and 1541; 7 CFR Part 658</p>	<p>Yes No</p> <p><input type="checkbox"/> <input checked="" type="checkbox"/></p>	<p>This project does not include any activities that could potentially convert agricultural land to non-agricultural use. The project activities will occur in an area designated as Not prime farmland. The scope of work includes the installation Farm in the city module, and this is a construction limited to on-farm structures needed for farm operations. The project is in compliance with the Farmland Protection Policy Act. See the attached Farmlands map, Figure 8.</p>
<p>Floodplain Management</p> <p>Executive Order 11988, particularly section 2(a); 24 CFR Part 55</p>	<p>Yes No</p> <p><input type="checkbox"/> <input checked="" type="checkbox"/></p>	<p>The project is located in Zone X, Panel 72000C0785J, 11/18/2009 (Figure 4). The site is not located in a Preliminary Firm or an Advisory Base Flood Elevation special flood hazard area. The project is in compliance with Executive Order 11988. See attached Flood Map (Figure 9).</p>
<p>Historic Preservation</p> <p>National Historic Preservation Act of 1966, particularly sections 106 and 110; 36 CFR Part 800</p>	<p>Yes No</p> <p><input type="checkbox"/> <input checked="" type="checkbox"/></p>	<p>The site was visited on October 3, 2023, by SOI-qualified archaeologist. Based on this definition and the nature and scope of the undertaking, the APE has been defined as the area potentially affected by ground-disturbing activities related to installation of the Farm in the city module. Documentation with photographs and maps was subsequently submitted to SHPO (attached Appendix 1). In a response from PR SHPO dated November 27, 2023, SHPO concurred with a finding of No Historic Properties Affected within the project's Area of Potential Effects (see attached Appendix 1). The property is not considered historic or contributing to an historic district (See attached Historic map, Figure 10). Therefore, this activity is in compliance with Historic Preservation.</p>
<p>Noise Abatement and Control</p>	<p>Yes No</p> <p><input type="checkbox"/> <input checked="" type="checkbox"/></p>	<p>This project consists of the purchase and installation of 40 x 8 feet Greenery Container for a Controlled Environment</p>

<p>Noise Control Act of 1972, as amended by the Quiet Communities Act of 1978; 24 CFR Part 51 Subpart B</p>		<p>Vertical Harvest Module (Farm in the City) for an agricultural site. The project does not include new construction for residential use or rehabilitation of an existing residential property. The site is rural in nature and there will be no impact to or from the surrounding area from a noise perspective. This topic is in compliance with Noise abatement and Control without further evaluation.</p>
<p>Sole Source Aquifers Safe Drinking Water Act of 1974, as amended, particularly section 1424(e); 40 CFR Part 149</p>	<p>Yes No <input type="checkbox"/> <input checked="" type="checkbox"/></p>	<p>There are no EPA Sole Source Aquifers in Puerto Rico. The project is in compliance with Sole Source aquifers without further evaluation. See attached Sole Source Aquifers maps, Figure 11.</p>
<p>Wetlands Protection Executive Order 11990, particularly sections 2 and 5</p>	<p>Yes No <input type="checkbox"/> <input checked="" type="checkbox"/></p>	<p>There are no wetlands located on or near the project activity area. Therefore, wetlands will not be affected by the project. The project is in compliance with Executive Order 11990. See the attached Wetlands map, Figure 12.</p>
<p>Wild and Scenic Rivers Wild and Scenic Rivers Act of 1968, particularly section 7(b) and (c)</p>	<p>Yes No <input type="checkbox"/> <input checked="" type="checkbox"/></p>	<p>This project is not within proximity of the NWSRS river. The project is located 12,788 feet from the nearest Wild and Scenic River. The project is in compliance with the Wild and Scenic Rivers Act. See Map, Figure 13.</p>
<p>ENVIRONMENTAL JUSTICE</p>		
<p>Environmental Justice Executive Order 12898</p>	<p>Yes No <input type="checkbox"/> <input checked="" type="checkbox"/></p>	<p>Based on the scope of work for this project, there will be no additional impact on low-income or minority residents. This proposed activity will not have a negative impact on Environmental Justice. Therefore, the proposed activity complies with this section. See Appendix 3.</p>

Environmental Assessment Factors [24 CFR 58.40; Ref. 40 CFR 1508.8 & 1508.27] Recorded below is the qualitative and quantitative significance of the effects of the proposal on the character, features and resources of the project area. Each factor has been evaluated and documented as appropriate and in proportion to its relevance to the proposed action. Verifiable source documentation has been provided and described in support of each determination, as appropriate. Credible, traceable and supportive source documentation for each authority has been provided. Where applicable, the necessary reviews or consultations have been completed and applicable permits or approvals have been obtained or noted. Citations, dates/names/titles of contacts, and page references are clear. Additional documentation is attached, as appropriate. **All conditions, attenuation or mitigation measures have been clearly identified.**

Impact Codes: Use an impact code from the following list to make the determination of impact for each factor.

- (1) Minor beneficial impact
- (2) No impact anticipated
- (3) Minor Adverse Impact – May require mitigation
- (4) Significant or potentially significant impact requiring avoidance or modification which may require an Environmental Impact Statement.

Environmental Assessment Factor	Impact Code	Impact Evaluation
LAND DEVELOPMENT		
Conformance with Plans / Compatible Land Use and Zoning / Scale and Urban Design	2	The proposed action is continued agricultural use of property which is compatible with a zoning code of A-G (General Agricultural) and existing land use of SRC (Common Rustic Land). There is no urban design associated with this rural, agricultural site.
Soil Suitability/ Slope/ Erosion/ Drainage/ Storm Water Runoff	2	The soil is currently being used for agriculture purposes. There is no change in land use since the land will continue to be used to agriculture purposes. The soil in the area has been classified as Caguabo clay loam 20 to 60 percent slopes (CbF). The Caguabo series consists of shallow soils that are well drained and they formed

		<p>in moderately fine textured residuum from partly weathered volcanic rocks.</p> <p>The landslide data indicates low to moderate landslide susceptibility; however, based on the scope of work no erosion is expected to occur from this project. The project will not affect the drainage in the area. There will be no additional runoff associated with the project. See Landslide Susceptibility Map, Figure 14.</p>
Hazards and Nuisances including Site Safety and Noise	2	There are no specific environmental hazards that have been identified for this site. The site is not in a high Noise Level area, nor will the project generate any additional noise. Additionally, the project does not include housing or such to where inhabitants would be affected.
Energy Consumption	2	The project consists of the purchase and installation of 40 x 8 feet Greenery Container for a Controlled Environment Vertical Harvest Module (Farm in the City) on an existing agricultural farm. The power needed to operate the module will come from a new PREPA connection and will be located next to the container. Therefore, there will be minimal impact to energy consumption. The applicant is require to obtain any authorization or permits from PREPA/LUMA to expand the existing connection.
Environmental Assessment Factor	Impact Code	Impact Evaluation
SOCIOECONOMIC		
Employment and Income Patterns	2	The project will result in short-term benefit to employment when contractors are hired for the construction of the Farm in the city module. After construction, there may be a net positive benefit for the farm, a small business receiving this funding for economic development recovery purposes, which will aid in the continued operations of the intended use of the farm which products will be used by Puerto Rico population. The project is not anticipated to have a significant impact on Employment and Income Patterns, however, the project may help restore employment opportunities and income patterns.

Demographic Character Changes, Displacement	2	The proposed project will not alter the demographic characteristics of Rio Grande, PR. The applicant is already located at this location and the project will provide opportunities for the continuous agricultural growth of the business.
Environmental Justice	2	<p>In the project area within a one-mile radius:</p> <ul style="list-style-type: none"> • The people of color are 99% compared to PR average of 96% • 77 % of the people are low income compared to PR average of 70% • 34% of the people are unemployed compared to PR average of 15% <p>The proposed activities of the installation of the Farm in the city module have a positive impact on creating jobs for local people. Therefore, the proposed activity complies with this section. See EJSscreen Report in Appendix 3.</p>

Environmental Assessment Factor	Impact Code	Impact Evaluation
COMMUNITY FACILITIES AND SERVICES		
Educational and Cultural Facilities	2	The project consists of the purchase and installation of 40 x 8 feet Greenery Container for a Controlled Environment Vertical Harvest Module (Farm in the City) for an agricultural site and will have no impact on educational and cultural facilities.
Commercial Facilities	2	The proposed project may aid in restoring the demand for local commercial services; however, not to the point of putting undue pressure on commercial facilities.
Health Care and Social Services	2	The project consists of the purchase and installation of 40 x 8 feet Greenery Container for a Controlled Environment Vertical Harvest Module (Farm in the City) for an agricultural site and will have no impact on Health Care and Social Services.

Solid Waste Disposal / Recycling	2	The proposed project will have no impact on Solid Waste Disposal / Recycling services. The products and by-products are agricultural, and any waste would be biodegradable. The remaining construction solid waste materials would be collected for transport to the local landfill.
Wastewater / Sanitary Sewers	2	The installation and construction of the Farm in the city module will not produce any wastewater. Based on the scope of work is not expected to result in significant changes in wastewater or sanitary sewer generation. The proposed project will have no impact on Wastewater / Sanitary Sewers.
Water Supply	2	The little water needed (5 gallons of water per day) for cultivation will be taken from an existing PRASA water intake on the property. The proposed project will have no impact on the water supply. The applicant should obtain any authorizations or permits necessary from PRASA prior to commencing construction to expand the water connections.
Public Safety - Police, Fire and Emergency Medical	2	The project consists of the purchase and installation of 40 x 8 feet Greenery Container for a Controlled Environment Vertical Harvest Module (Farm in the City) for an agricultural site and will have no impact on Public Safety.
Parks, Open Space and Recreation	2	The proposed project will have no impact on Parks, Open Space and Recreation. The property being used is agricultural and it will continue as agricultural use.
Transportation and Accessibility	2	The project consists of the purchase and installation of 40 x 8 feet Greenery Container for a Controlled Environment Vertical Harvest Module (Farm in the City) for an agricultural site and will have no impact on transportation and accessibility.

Environmental Assessment Factor	Impact Code	Impact Evaluation
NATURAL FEATURES		

Unique Natural Features, Water Resources	2	The proposed project will be situated on previous agriculture property and will have no impact to unique natural features or water resources.
Vegetation, Wildlife	2	The proposed project will occur on land previously used for agricultural purposes and will continue in that capacity. There may be wildlife attracted to the Farm in the city module but no negative impact on wildlife.
Climate Change	2	The project consists of the purchase of farm materials to construct a new cyclone fence. The Re-Grow Program proposed project aims to increase resiliency in the agricultural industry to prepare for future climate related disasters. The project contributes very little to climate change since it consumes some energy and water, however it will provide a minor net benefit by allowing for increased food production. In terms of the project's susceptibility to climate change, the agricultural components may encounter challenges due to the potential impact of drought conditions.

Additional Studies Performed: Not applicable.

Field Inspection (Date and completed by): October 3, 2023, Jaqueline Lopez, SOI-Qualified Archaeologist. Site Inspection performed by Dannaly Cruz on September 21, 2023.

List of Sources, Agencies and Persons Consulted [40 CFR 1508.9(b)]:

FAA, National Plan for Integrated Airport Systems:
www.faa.gov/airports/planning_capacity/npias/reports/NPIAS-Report-2017-2021-Appendix-B-Part6.pdf

John H. Chafee Coastal Barrier Resources System, Puerto Rico map.
www.fws.gov/CBRA/Maps/Locator/PR.pdf

National Park Service, National Registry of Natural Landmarks.
www.nature.nps.gov/nnl/docs/NNLRegistry.pdf

US Fish and Wildlife Service, Wild and Scenic Rivers – correspondence to Agency on October 16, 2018

National Wild and Scenic Rivers System: www.rivers.gov/puerto-rico.php

Puerto Rico Community Development Block Grant Disaster Recovery Action Plan, July

2018. www.cdbg-dr.pr.gov/en/action-plan/

Programmatic Agreement among the Federal Emergency Management Agency, the Puerto Rico State Historic Preservation Office and the Central Office for Recovery, Reconstruction and Resilience – amended to include the Puerto Rico Department of Housing.

Sierra Research for Office of Mobile Sources. US Environmental Protection Agency. Report No. SR93-03-02, Evaluation of Methodologies to Estimate Nonroad Mobile Source Usage, March 19, 1993: <http://nepis.epa.gov/Exe/ZyPURL.cgi?Dockey=9100UR51.txt>

US Environmental Protection Agency, National Ambient Air Quality Standards, Nonattainment Areas for Criteria Pollutants (Green Book): www3.epa.gov/airquality/greenbook/anayo_pr.html

US EPA, Environmental Topics, Air Topics: www.epa.gov/environmental-topics/air-topics

US Fish and Wildlife Service, Environmental Conservation Online System: <https://ecos.fws.gov/ecp0/reports/species-listed-by-state-report?state=PR&status=listed>

Federal Emergency Management Agency, Flood Mapping Service: <https://msc.fema.gov/portal/home> (compilation of numerous maps)

Puerto Rico Planning Board, Communication regarding Floodplain Management, November 29, 2018.

US Fish and Wildlife Service, National Wetlands Inventory: www.fws.gov/wetlands/data/mapper.html (compilation of numerous maps)

US Army Corps of Engineers, Jacksonville District, Antilles Section, Communication regarding Wetlands Management, November 13, 2018.

Puerto Rico Coastal Zone Management Program Plan, September 2009.

Puerto Rico Planning Board, Communication regarding Coastal Zone Management, November 16, 2018 (No response).

US EPA, Sole Source Aquifers. Esri HERE, Garmin, NOAA, USGS, EPA.

US Fish and Wildlife Service, Caribbean Ecological Services Field Office. E-mail communication regarding October 23, 2018 letter on Threatened and Endangered Species and Critical Habitats.

NOAA Fisheries / National Marine Fisheries Service, NEPA Coordinator Southeast Regional Office. Communication on October 16, 2018 regarding designated critical habitat. (No response).

US Geological Survey, Data Release of May Showing Concentration of Landslides Caused by Hurricane Maria,

List of Permits Obtained: None.

Public Outreach [24 CFR 58.43]: Puerto Rico Department of Agriculture has worked closely with the agricultural community. This project will include a FONSI/NOI-RROF in compliance with NEPA regulations for HUD.

Cumulative Impact Analysis [24 CFR 58.32]: In accordance with 24 CFR 58.32 (Aggregation), there are no cumulative impacts associated with the purchase and installation of 40 x 8 feet Greenery Container for a Controlled Environment Vertical Harvest Module (Farm in the City) for an agricultural site.

Alternatives [24 CFR 58.40(e); 40 CFR 1508.9]

The Regrow Program purpose is to enhance and expand agricultural production related to economic revitalization and sustainable development activities while promoting and increasing food security island wide. The "Alternative" action would mean that the applicant would consider other locations for the Farm in the city module. However, other locations may result in tree clearing prior to construction and/or need to fill in some steep area. Any option that requires going off-site would not contribute to the improvement and growth of agricultural production or enable economic development for this applicant.

The "Alternative" action would mean that the applicant would consider other locations for the Farm in the city module. However, several alternatives have been analyzed. Other locations on the property would likely necessitate tree clearing before construction or filling in steep areas, which would be environmentally detrimental and costly. Additionally, moving off-site would not contribute to the improvement and growth of agricultural production or enable economic development for this applicant. Off-site options would disrupt the integrated nature of the current project, hinder operational efficiency, and fail to support the program's goals of localized agricultural enhancement and economic sustainability.

No Action Alternative [24 CFR 58.40(e)]:

The 'No-Action' alternative would mean that the applicant would not receive federal funding to provide the purchase and installation of 40 x 8 feet Greenery Container for a Controlled Environment Vertical Harvest Module (Farm in the City) for an agricultural site which would inhibit the economic growth opportunity that the applicant would not otherwise have under the PRDOH Re-Grow Puerto Rico program. As a result, these owners may not be able to experience the growth needed to recover and expand their agriculture activities. A provision of the grant allows for economic development for

businesses. The No-Action alternative would not allow for the economic development for this applicant.

Summary of Findings and Conclusions: The proposed activity has been found to not have any adverse effects on the environment nor is there the requirement for further consultation with any agency. There are no environmental review topics addressed that result in the need for formal compliance steps or the requirement for mitigation.

Mitigation Measures and Conditions [40 CFR 1505.2(c)]

Summarize below all mitigation measures adopted by the Responsible Entity to reduce, avoid, or eliminate adverse environmental impacts and to avoid non-compliance or non-conformance with the above-listed authorities and factors. These measures/conditions must be incorporated into project contracts, development agreements, and other relevant documents. The staff responsible for implementing and monitoring mitigation measures should be clearly identified in the mitigation plan.

Law, Authority, or Factor	Mitigation Measure
Soil Suitability/ Slope/ Erosion/ Drainage/ Storm Water Runoff	Soil suitability will be assessed prior to construction. Contractors will be required to use BMPs during construction if erosion impacts occur. DNER authorization may be required for any ground disturbance associated with the activities in the proposed project.
<p>Endangered Species Endangered Species Act of 1973, particularly section 7; 50 CFR Part 402</p>	<p>The proposed project does not involve the removal of trees. If any activity proposes the removal of vegetation, the project must be reviewed for any impacts to endangered or threatened species. USFWS guidelines will be complied with regarding the species listed in the project area.</p> <p>If a Puerto Rican Boa is found in the project activity site, work shall cease until the Boa moves off on its own. If the Boa does not move off, the Construction Manager shall contact the Puerto Rico Department of Natural and Environmental Resources and ask for them to relocate the Boa.</p>

Energy Consumption	The applicant is require to obtain any authorization or permits from PREPA/LUMA to expand the existing connection.
Water Supply	The applicant should obtain any authorizations or permits necessary from PRASA prior to commencing construction to expand the water connections.

Determination:

Finding of No Significant Impact [24 CFR 58.40(g)(1); 40 CFR 1508.27]

The project will not result in a significant impact on the quality of the human environment.

Finding of Significant Impact [24 CFR 58.40(g)(2); 40 CFR 1508.27]

The project may significantly affect the quality of the human environment.

Preparer Signature: _____  _____ Date: 6/10/2024

Name/Title/Organization: Patricia Carmenatty / Environmental Specialist/ Behar Ybarra & Associates LLC

Certifying Officer Signature: _____  _____ Date: June 21, 2024

Name/Title: I. Lorenzo, Permits and Environmental Compliance Specialist

This original, signed document and related supporting material must be retained on file by the Responsible Entity in an Environmental Review Record (ERR) for the activity/project (ref: 24 CFR Part 58.38) and in accordance with recordkeeping requirements for the HUD program(s).





Figures

Figure 1: Location: Aerial Map

Puerto Rico Department of Housing ReGrow



Legend:

-  PR-RGRW-01497
-  PRASA Connection
-  PREPA Connection
-  01497 Parcel
-  CRIM Parcels

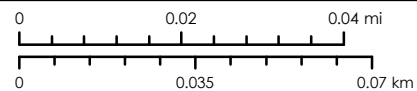

Service Layer Credits: Source: Esri, Maxar, Earthstar Geographics, and the GIS User Community
Esri, Garmin, GEBCO, NOAA NGDC, and other contributors and Google Earth

Source

Junta de Planificación de Puerto Rico (JPPR)
<https://jp.pr.gov/>



1:1,500

Figure 2: Airports

Puerto Rico Department of Housing ReGrow



Legend:

- 01497 Applicant Structure
- SJU Military Runaway
- Civil Runaway
- APZ 1
- APZ 2
- Clear Zone

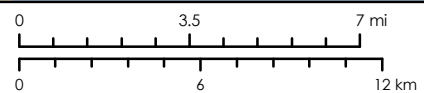

Service Layer Credits: Sources: Esri, HERE, DeLorme, USGS, Intermap, increment P Corp., NRCAN, Esri Japan, METI, Esri China (Hong Kong), Esri (Thailand), MapmyIndia, © OpenStreetMap contributors, and the GIS User Community Esri, Garmin, GEBCO, NOAA NGDC, and other contributors

Source

Federal Aviation Administration (FAA)
<https://adds-faa.opendata.arcgis.com/>



1:250,000

Figure 3: Coastal Barrier Resources System

Puerto Rico Department of Housing ReGrow

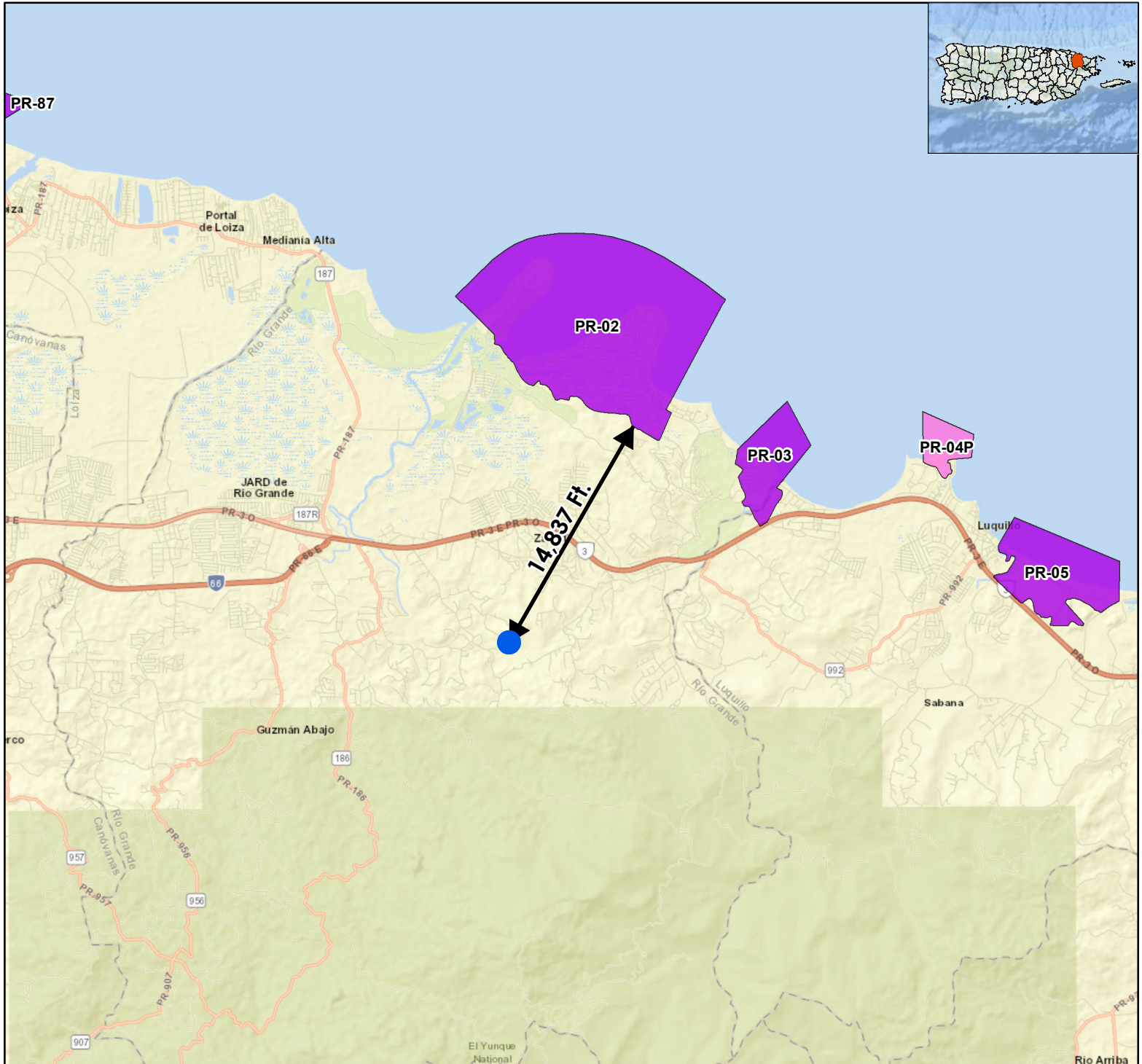

Legend:

- 01497 Applicant Structure
 - Otherwise Protected Area
 - System Unit
- Coastal Barrier Resources System (CBRS)**

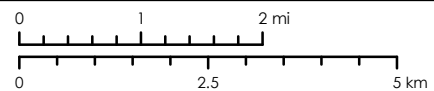

Service Layer Credits: Sources: Esri, HERE, DeLorme, USGS, Intermap, increment P Corp., NRCAN, Esri Japan, METI, Esri China (Hong Kong), Esri (Thailand), MapmyIndia, © OpenStreetMap contributors, and the GIS User Community Esri, Garmin, GEBCO, NOAA NGDC, and other contributors

Source

U.S. Fish and Wildlife Service (FWS)
<https://www.fws.gov/program/coastal-barrier-resources-act>





1:100,000

Figure 4: Flood Insurance Rate Map

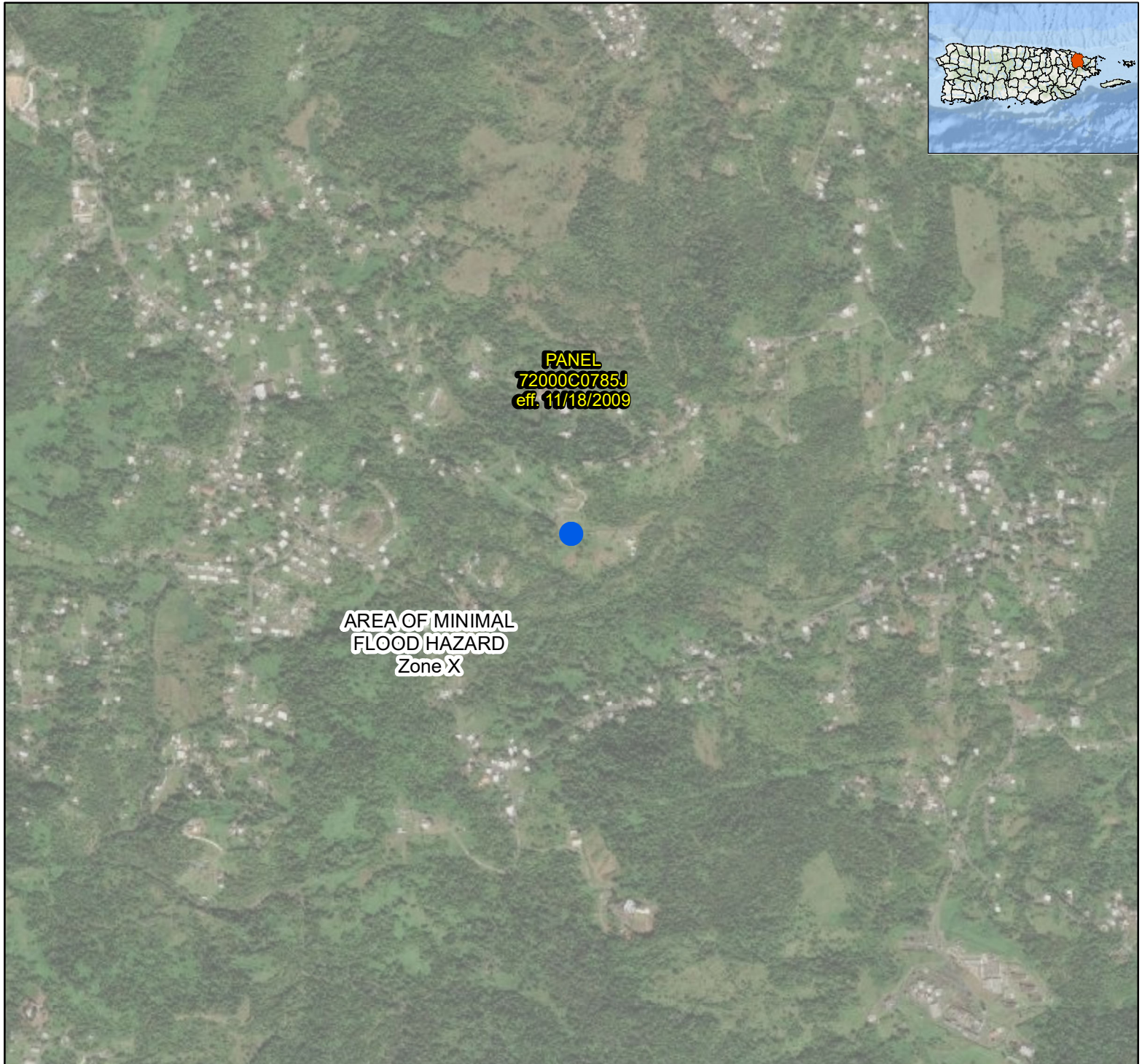
Puerto Rico Department of Housing ReGrow



Legend:

-  01497 Applicant Structure
-  Area of Minimal Flood Hazard *Zone X*
-  FIRM Panel

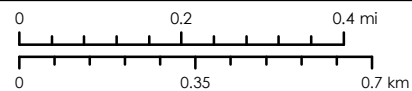

Service Layer Credits: Source: Esri, Maxar, Earthstar Geographics, and the GIS User Community
Esri, Garmin, GEBCO, NOAA NGDC, and other contributors and Google Earth

Source

Federal Emergency Management Agency (FEMA)
<https://msc.fema.gov/portal/home>



1:15,000

Figure 5: Coastal Zone Management

Puerto Rico Department of Housing ReGrow



Legend:

- 01497 Applicant Structure
- Coastal Zone Management Act Boundary

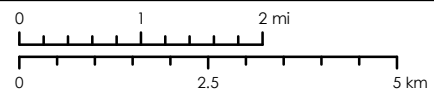

Service Layer Credits: Sources: Esri, HERE, DeLorme, USGS, Intermap, increment P Corp., NRCAN, Esri Japan, METI, Esri China (Hong Kong), Esri (Thailand), MapmyIndia, © OpenStreetMap contributors, and the GIS User Community Esri, Garmin, GEBCO, NOAA NGDC, and other contributors

Source

NOAA Office for Coastal Management (NOAA/OCM)
<https://www.fisheries.noaa.gov/inport/item/53132>



1:100,000

Figure 6: Toxic and Hazardous Facilities

Puerto Rico Department of Housing ReGrow

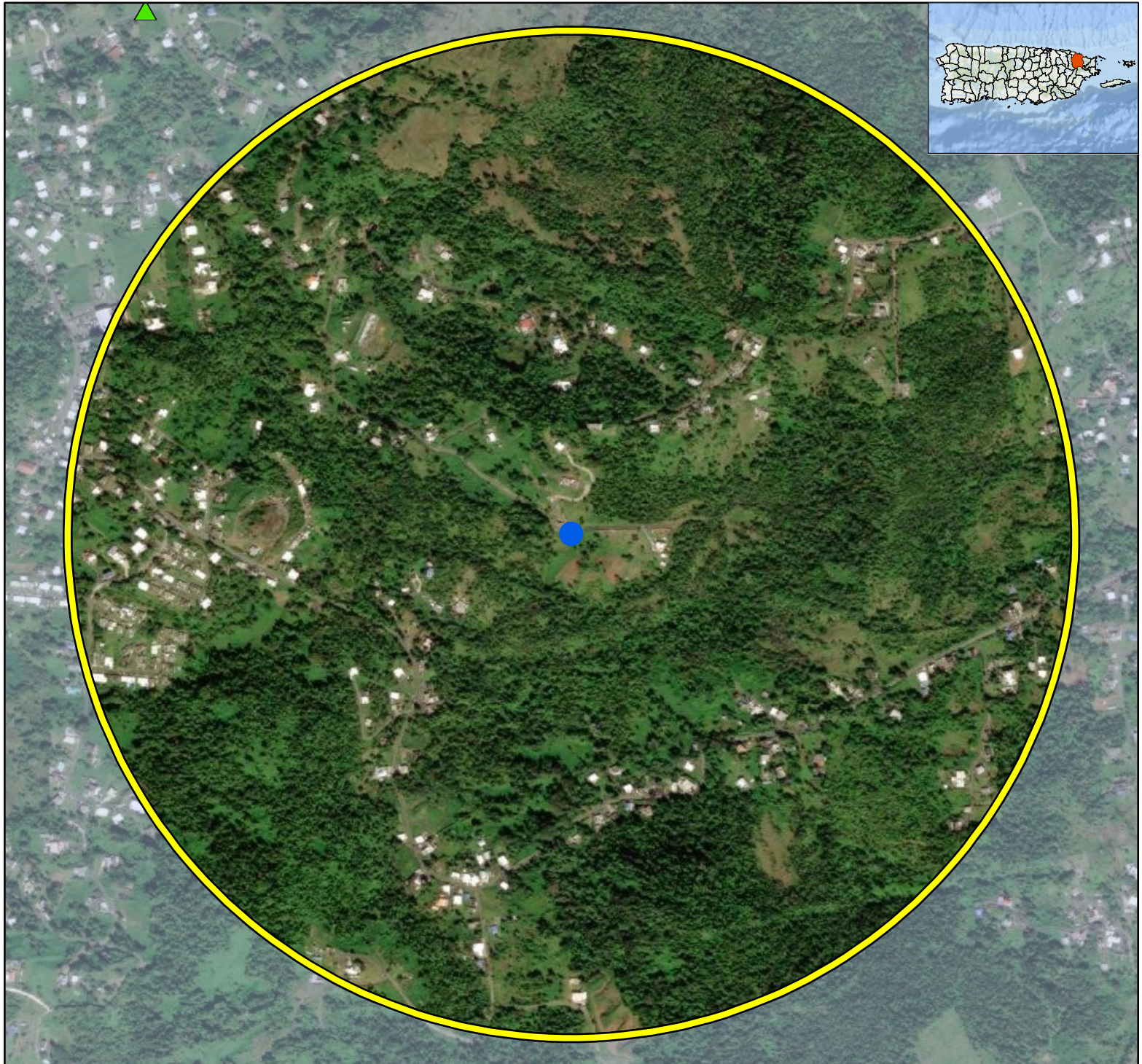

Legend:

- 01497 Applicant Structure
- 3,000 Ft. Buffer
- FACILITY INTERESTS
- ICIS
- NCDB
- NPDES

- ▲ NPDES MAJOR
- ▲ RCRA
- ▲ RCRA ACTIVE
- ▲ RCRA INACTIVE
- ▲ RCRA LQG

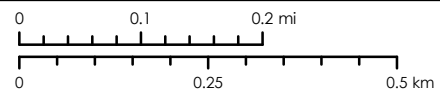

Service Layer Credits: Source: Esri, Maxar, Earthstar Geographics, and the GIS User Community Esri, Garmin, GEBCO, NOAA NGDC, and other contributors and Google Earth

Source

EPA Facility Registry Service (FRS) - <https://www.epa.gov/frs>



1:10,000

Figure 7: Threatened and Endangered Species

Puerto Rico Department of Housing ReGrow

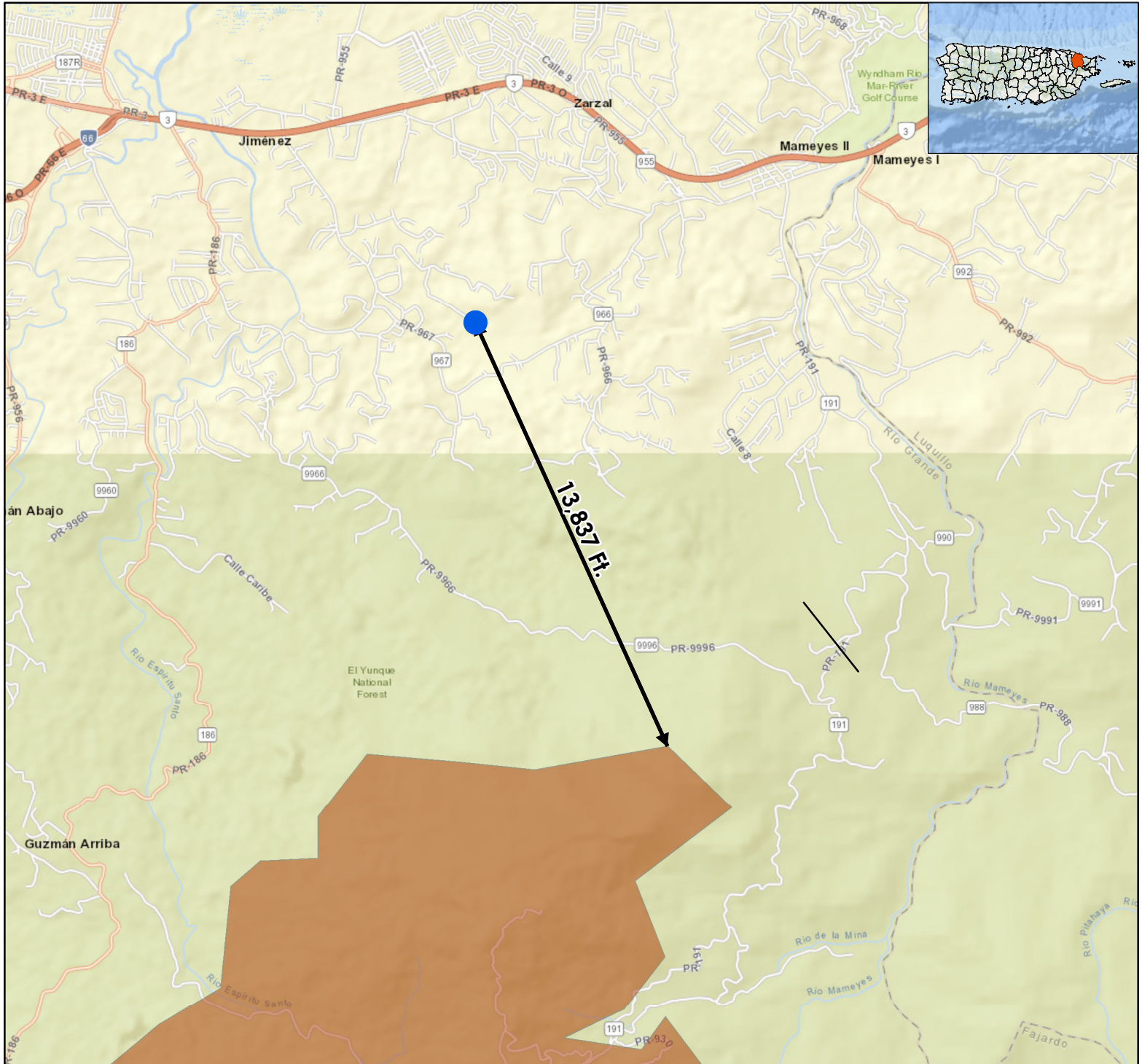

Legend:

- 01497 Applicant Structure
- Critical Habitat

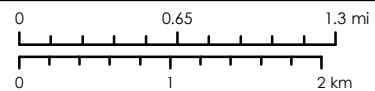

Service Layer Credits: Sources: Esri, HERE, DeLorme, USGS, Intermap, increment P Corp., NRCAN, Esri Japan, METI, Esri China (Hong Kong), Esri (Thailand), MapmyIndia, © OpenStreetMap contributors, and the GIS User Community Esri, Garmin, GEBCO, NOAA NGDC, and other contributors

Source

NOAA Office of Response and Restoration
<https://response.restoration.noaa.gov/>



1:50,000

Figure 8: Farmland Protection

Puerto Rico Department of Housing ReGrow

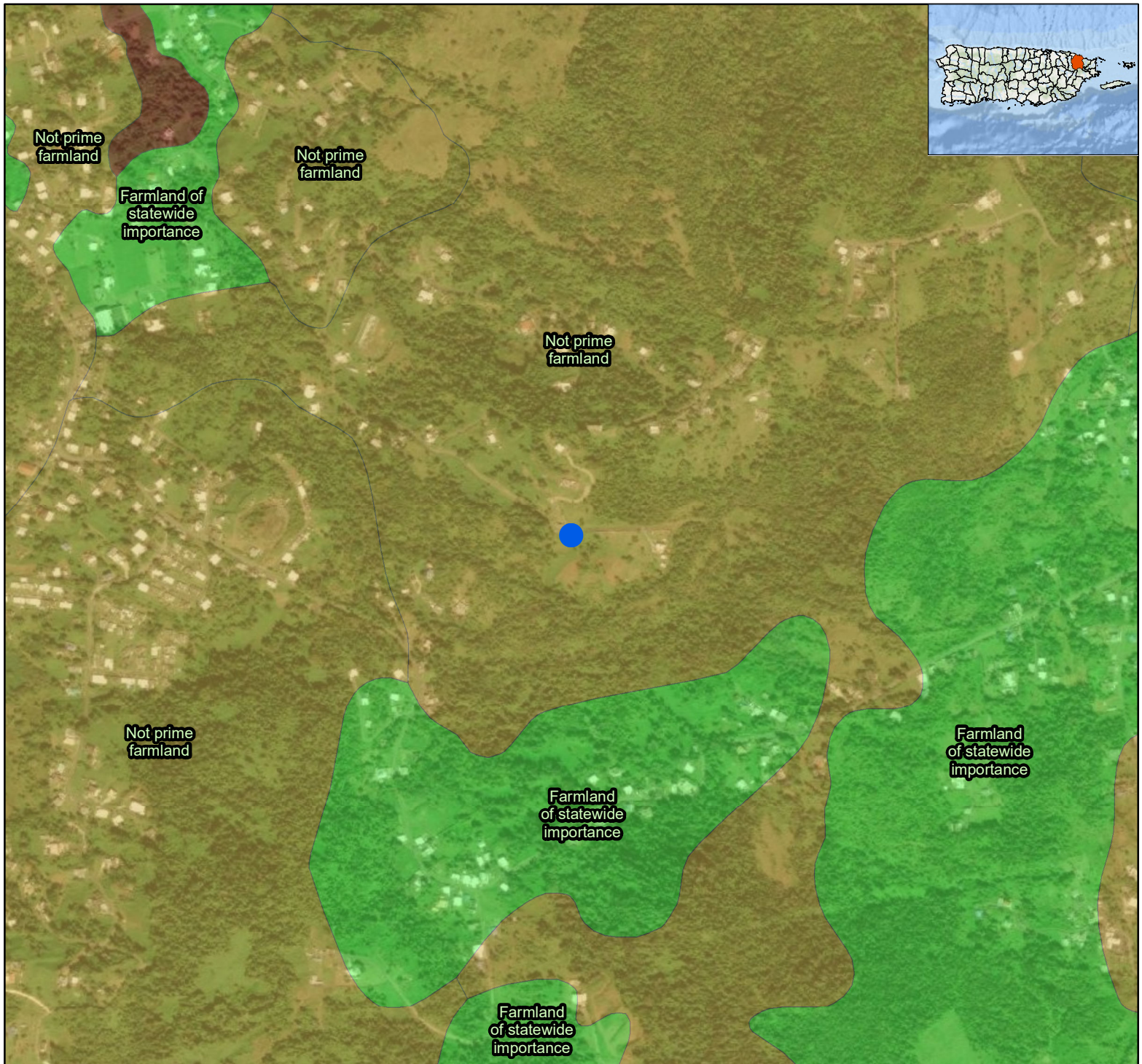

Legend:

● 01497 Applicant Structure

Farm Class

- Farmland of statewide importance
- Not prime farmland
- Prime farmland if drained

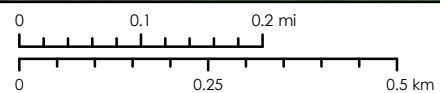

Service Layer Credits: Source: Esri, Maxar, Earthstar Geographics, and the GIS User Community
Esri, Garmin, GEBCO, NOAA NGDC, and other contributors and Google Earth

Source

NRCS Gridded Soil Survey Geographic Database (gSSURGO)
<https://data.nal.usda.gov/dataset/soil-survey-geographic-database-ssurgo>





1:10,000

Figure 9: Advisory Base Flood Elevation Map

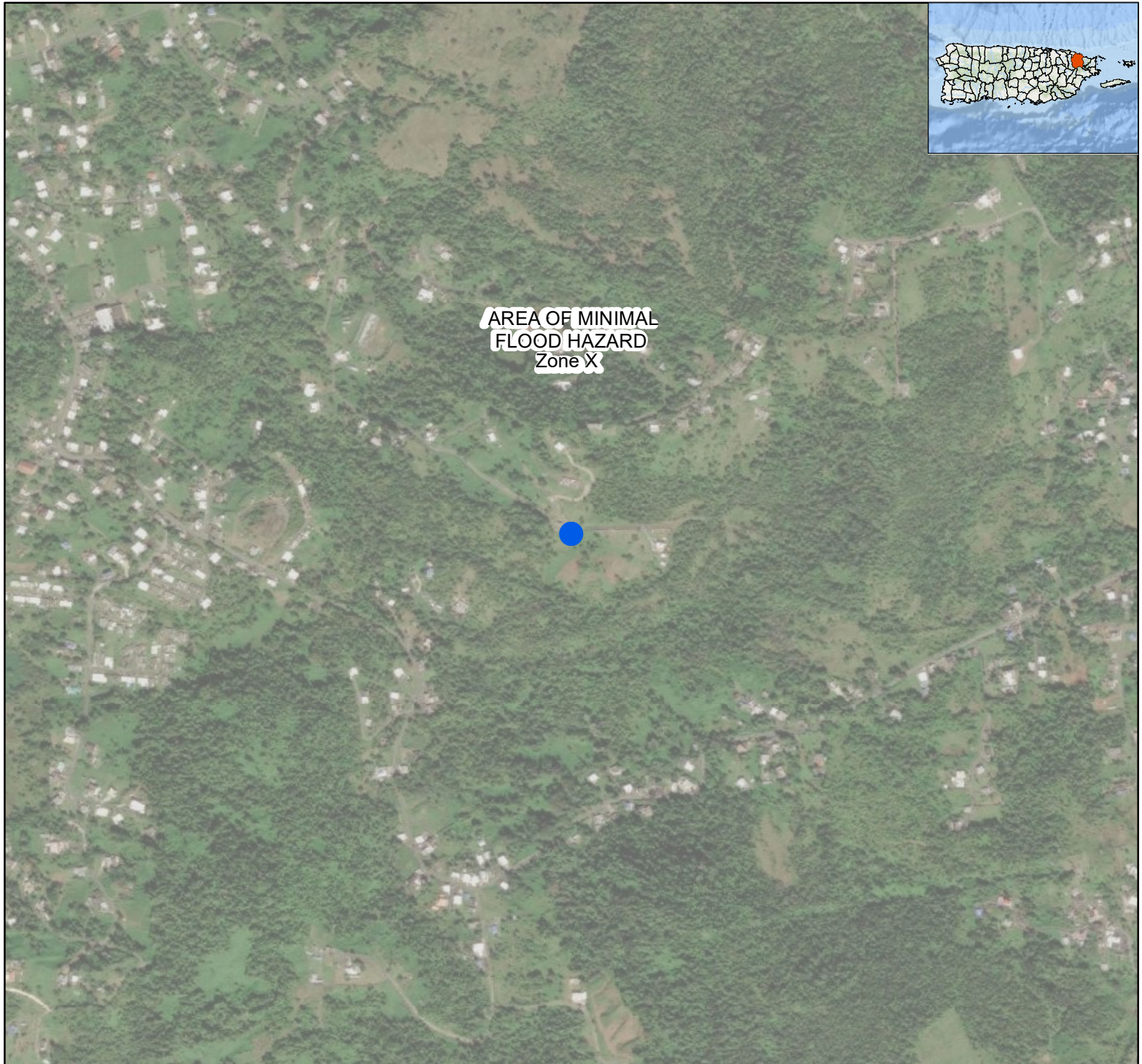
Puerto Rico Department of Housing ReGrow



Legend:

-  01497 Applicant Structure
-  Area of Minimal Flood Hazard Zone X

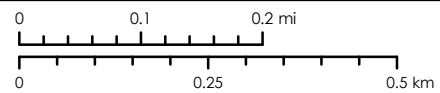

Service Layer Credits: Source: Esri, Maxar, Earthstar Geographics, and the GIS User Community
Esri, Garmin, GEBCO, NOAA NGDC, and other contributors and Google Earth

Source

Puerto Rico Planning Board (PRPB)
<https://jp.pr.gov/>



1:10,000

Figure 10: Historic Preservation Map

Puerto Rico Department of Housing ReGrow

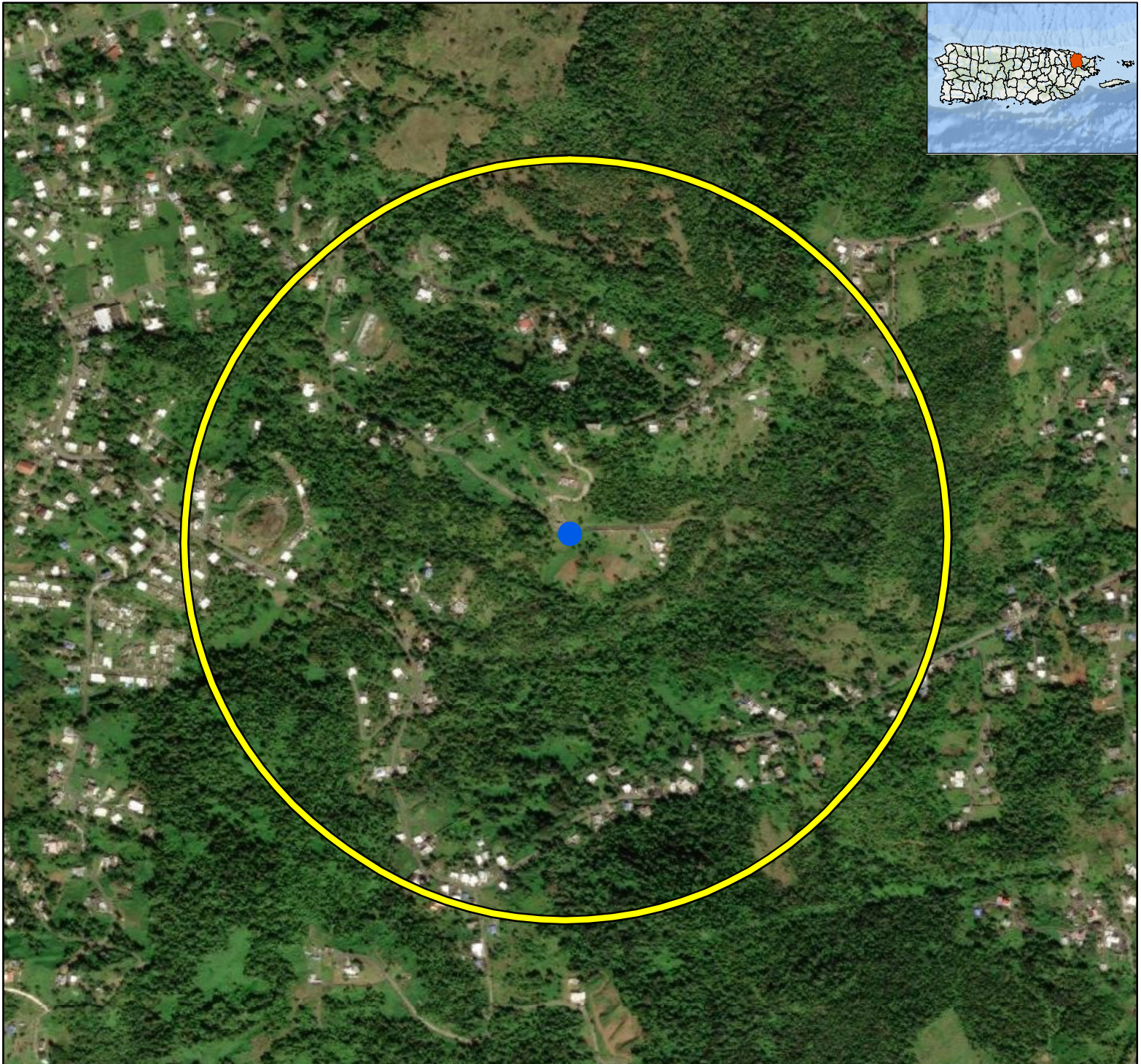

Legend:

- 01497 Applicant Structure
- 0.5 Mile (0.8Km) Buffer
- Archaeological Resource Zones
- Traditional Urban Center
- Historic Communities

- P Cultural_Resources - Public Plaza
- Cultural_Resources - Registry ICP
- Cultural_Resources - Historic Places JP
- ▲ Cultural_Resources - Scenic Places
- Cultural_Resources - Cultural Value Places
- Cultural_Resources - Railway Vestiges

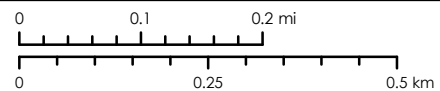

Service Layer Credits: Source: Esri, Maxar, Earthstar Geographics, and the GIS User Community Esri, Garmin, GEBCO, NOAA NGDC, and other contributors and Google Earth

Source

National Park Service (NPS) - National Register of Historic Places(NRHP) <https://www.nps.gov/subjects/nationalregister/index.htm>
State Historic Preservation Office (SHPO) <https://oech.pr.gov/Pages/default.aspx>



1:10,000

Finca Antonia LLC
Carr. 967 Km. 1.6 Int. Solar B Zarzal
Río Grande, PR 00745
Catastro:119-043-002-005
Lat:18.358725 Long:-65.797021

Figure 11: EPA Sole Source Aquifers

Puerto Rico Department of Housing ReGrow



Legend:

- PR-RGRW-01497
- EPA Sole Source Aquifers

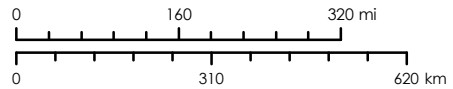

Service Layer Credits: Source: Esri, Maxar, Earthstar Geographics, and the GIS User Community
Esri, Garmin, GEBCO, NOAA NGDC, and other contributors



Source

U.S. Environmental Protection Agency
<https://epa.maps.arcgis.com/apps/webappviewer/index.html?id=9ebb047ba3ec41ada1877155fe31356b>

1:12,000,000

Figure 12: Wetlands Map

Puerto Rico Department of Housing ReGrow

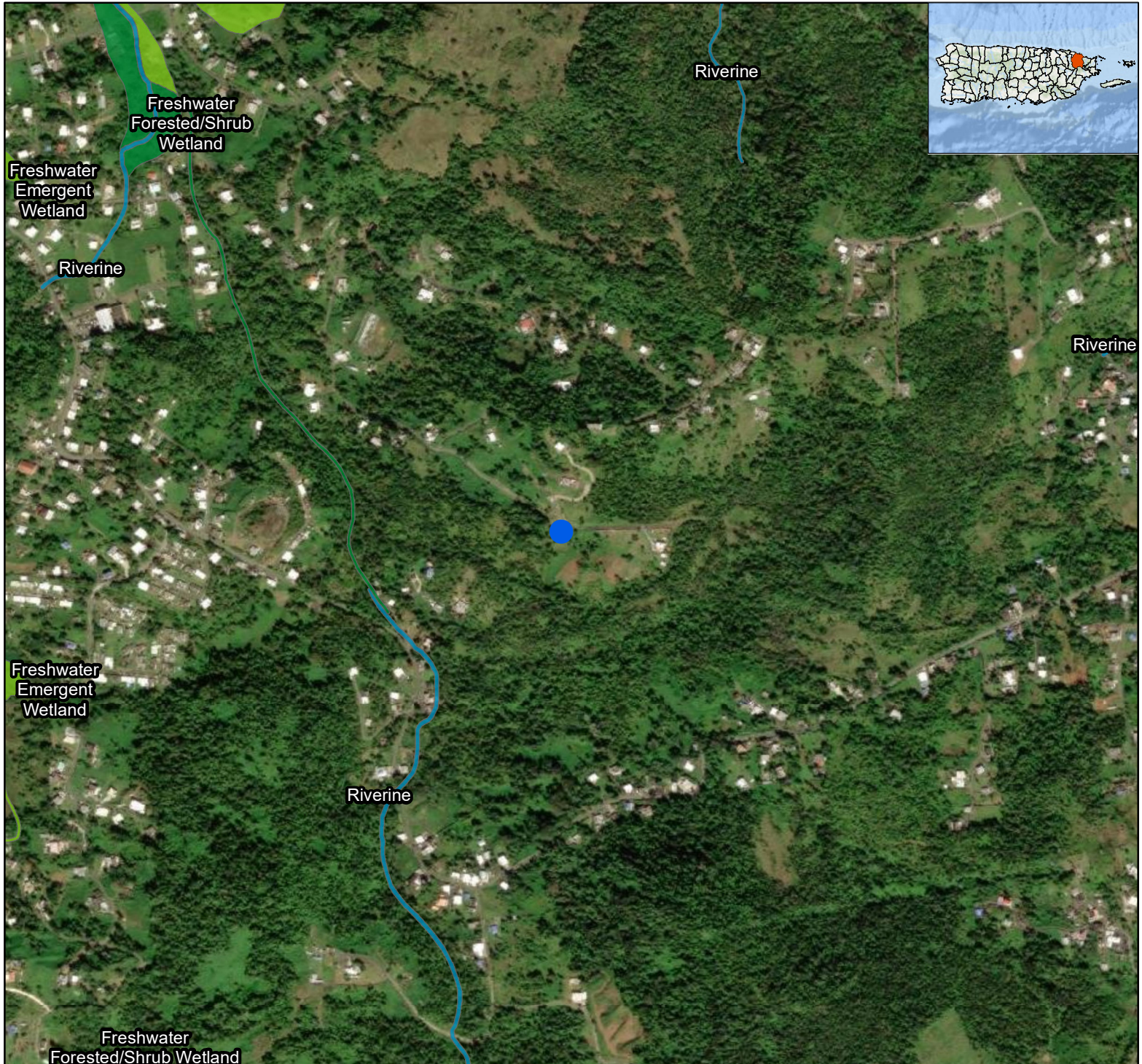

Legend:

● 01497 Applicant Structure

National Wetlands Inventory

- Freshwater Emergent Wetland
- Freshwater Forested/Shrub Wetland
- Riverine

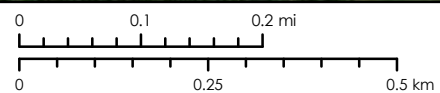

Service Layer Credits: Source: Esri, Maxar, Earthstar Geographics, and the GIS User Community
 Esri, Garmin, GEBCO, NOAA NGDC, and other contributors and Google Earth

Source

U.S. Geological Survey (USGS)
<https://pubs.er.usgs.gov/publication/ofr20201022>



1:10,000

Figure 13: Wild and Scenic Rivers

Puerto Rico Department of Housing ReGrow

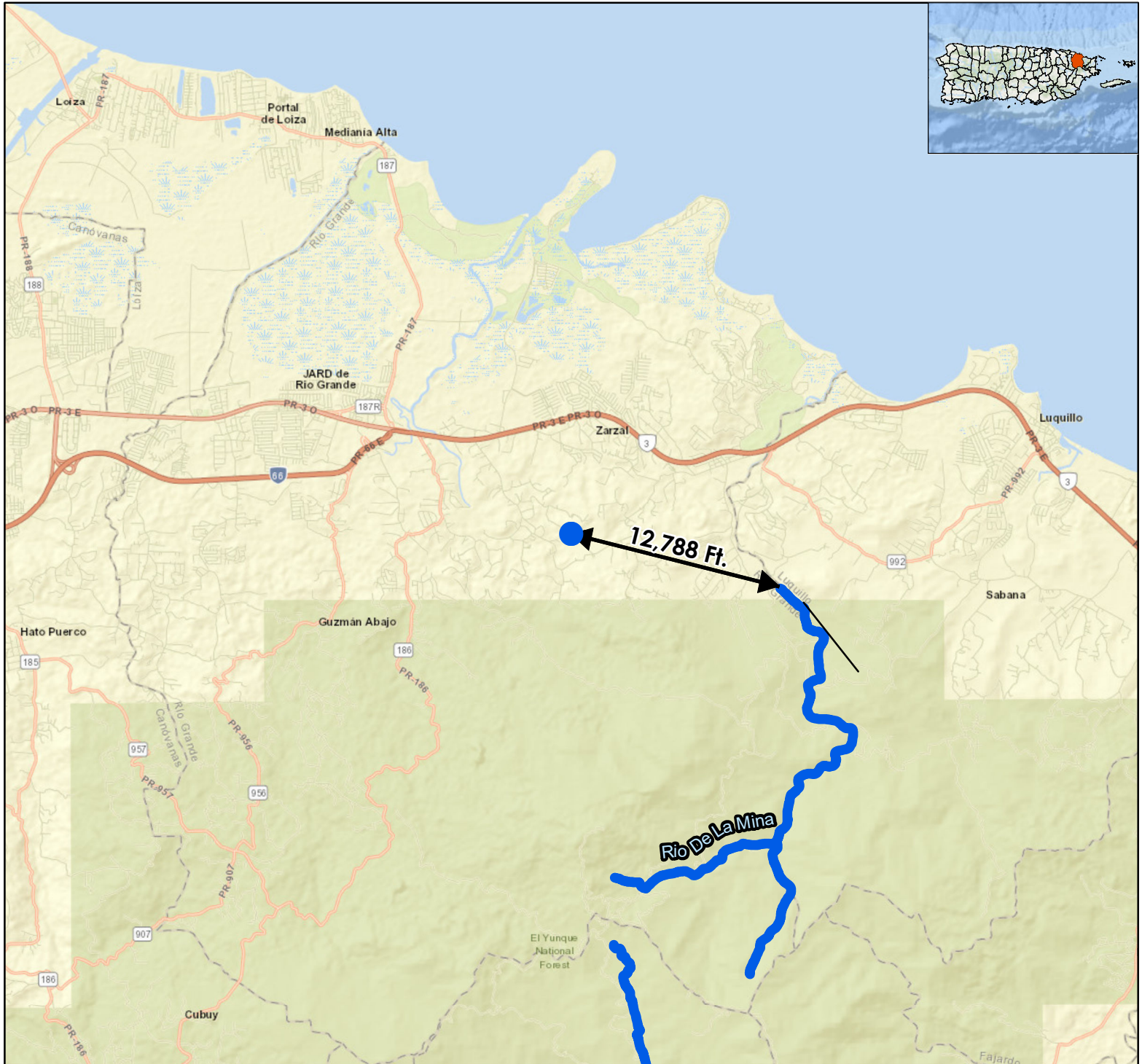

Legend:

- 01497 Applicant Structure
- Wild and Scenic Rivers

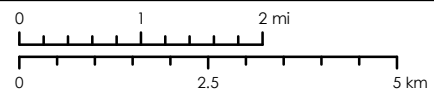

Service Layer Credits: Sources: Esri, HERE, DeLorme, USGS, Intermap, increment P Corp., NRCAN, Esri Japan, METI, Esri China (Hong Kong), Esri (Thailand), MapmyIndia, © OpenStreetMap contributors, and the GIS User Community Esri, Garmin, GEBCO, NOAA NGDC, and other contributors

Source

NOAA Office of Response and Restoration <https://response.restoration.noaa.gov/>



1:100,000

Figure 14: Landslide Susceptibility

Puerto Rico Department of Housing ReGrow

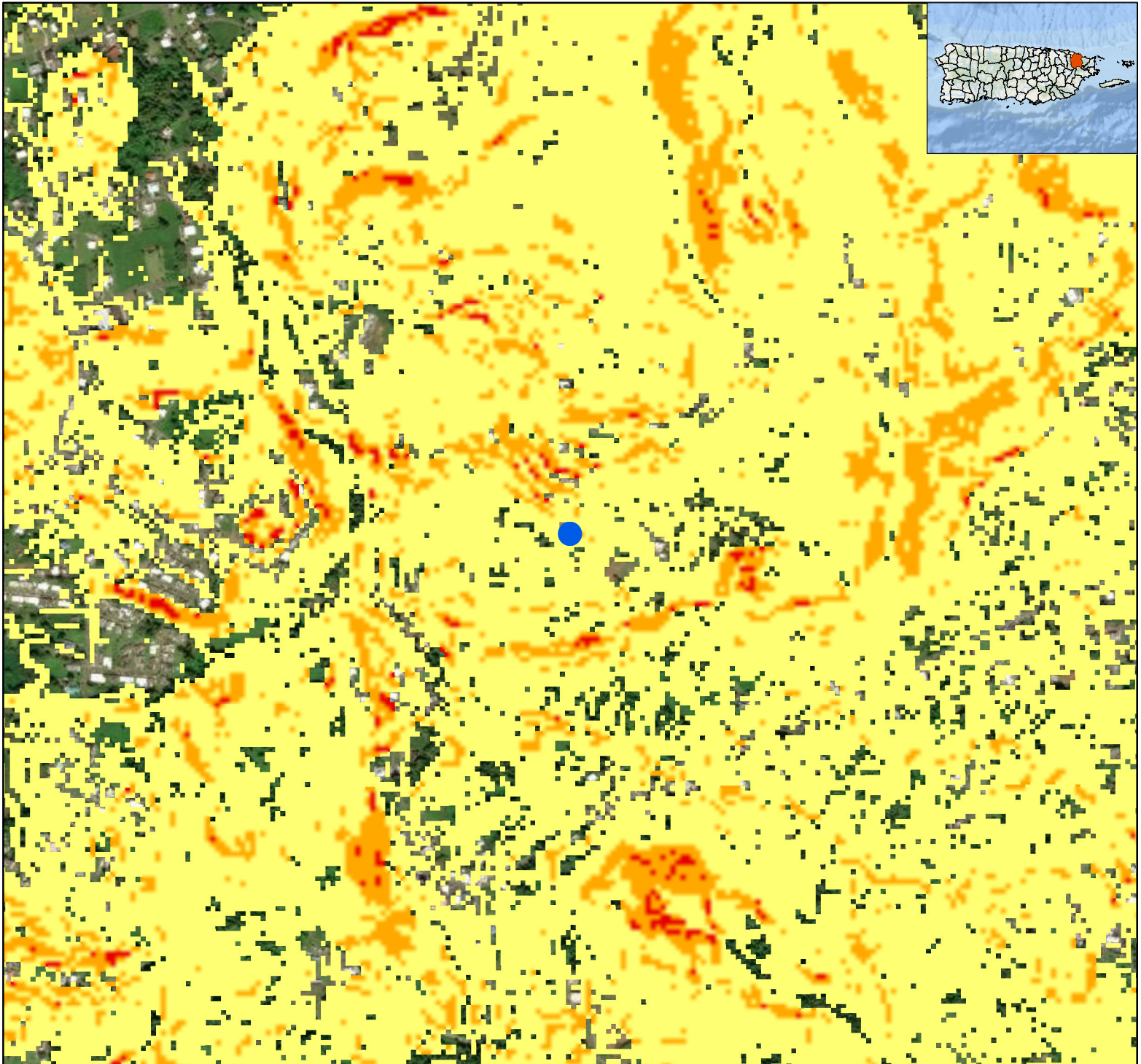

Legend:

- 01497_Applicant_Structure
- Low
- Moderate
- High
- Very High
- Extremely High

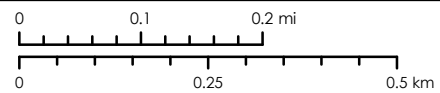

Service Layer Credits: Source: Esri, Maxar, Earthstar
Geographics, and the GIS User Community
Esri, Garmin, GEBCO, NOAA NGDC, and other contributors and
Google Earth

Source

U.S. Geological Survey (USGS)
<https://pubs.er.usgs.gov/publication/ofr20201022>



1:10,000

Appendix 1: SHPO Consultation Package



GOVERNMENT OF PUERTO RICO
STATE HISTORIC PRESERVATION OFFICE

Executive Director | Carlos A. Rubio-Cancela | carubio@prshpo.pr.gov

November 27, 2023

Lauren Bair Poche

HORNE

10000 Perkins Rowe, Suite 610, Bldg G
Baton Rouge, LA 70810

SHPO: 11-22-23-01 PR-RGRW-01497 FINCA ANTONIA LLC, CARR. 967 KM. 1.6 INT.
SOLAR B ZARZAL, RIO GRANDE, PUERTO RICO

Dear Ms. Bair Poche,

Our Office has received and reviewed the above referenced project in accordance with 54 USC 306108 (commonly known as Section 106 of the *National Historic Preservation Act, as amended*) and 36 CFR Part 800: *Protection of Historic Properties* from the Advisory Council on Historic Preservation. The State Historic Preservation Officer (SHPO) is to advise and assist federal agencies and other responsible entities when identifying historic properties, assessing effects upon them, and considering alternatives to avoid or reduce the project's effects.

Our records support your finding of **no historic properties affected** within the project's area of potential effects.

Please note that should the Agency discover other historic properties at any point during project implementation, you should notify the SHPO immediately. If you have any questions concerning our comments, do not hesitate to contact our Office.

Sincerely,

Carlos A. Rubio-Cancela
State Historic Preservation Officer
CARC/GMO/OEDJR



October 16, 2023

Carlos A. Rubio Cancela
State Historic Preservation Officer
Puerto Rico State Historic Preservation Office
Cuartel de Ballajá (Tercer Piso)
San Juan, PR 00902-3935

Puerto Rico Disaster Recovery, CDBG-DR Re-Grow PR Urban-Rural Agricultural (Re-Grow PR) Program

Section 106 NHPA Effect Determination Submittal: PR-RGRW-01497 – Finca Antonia LLC – Carr. 967 Km 1.6 Int. Solar B Zarzal, Rio Grande, Puerto Rico – *No Historic Properties Affected*

Dear Architect Rubio Cancela,

In accordance with Section 106 of the National Historic Preservation Act and its implementing regulations, 36 CFR Part 800, HORNE is providing information for your review and requesting your concurrence regarding the above-referenced projects on behalf of the Puerto Rico Department of Housing (PRDOH). On February 9, 2018, an allocation of Community Development Block Grant - Disaster Recovery (CDBG-DR) funds was approved by the United States Department of Housing and Urban Development (HUD) under the Federal Register Volume 83, No. 28, 83 FR 5844, to assist the Commonwealth of Puerto Rico in meeting unmet needs in the wake of Hurricanes Irma and Maria. On August 14, 2018, an additional \$8.22 billion recovery allocation was allocated to Puerto Rico under the Federal Register Volume 83, No. 157, 83 FR 40314. With these funding allocations, the Puerto Rico Department of Housing (Housing) aims to lead a comprehensive and transparent recovery for the benefit of Puerto Rico residents.

On behalf of PRDOH and the subrecipient, the Puerto Rico Department of Agriculture, HORNE is submitting documentation for activities proposed by Finca Antonia LLC located at Carr. 967 Km 1.6 Int. Solar B Zarzal, in the municipality of Rio Grande. The undertaking for this project includes the purchase and installation of 40 x 8 feet Greenery Container for a Controlled Environment Vertical Harvest Module (Farm in the City). The container will be anchored to 8 supports buried 2 feet deep; additional ground disturbance is expected for new underground electrical and water connections.

Based on the submitted documentation, the Program requests a concurrence that a finding of no historic properties affected is appropriate for this proposed project.

Please contact me by email at lauren.poche@horne.com or phone at 225-405-7676 with any questions or concerns.

Kindest regards,



Lauren Bair Poche, M.A.

Architectural Historian, Historic Preservation Senior Manager

Attachments

PUERTO RICO 2017 DISASTER RECOVERY, CDBG-DR PROGRAM REGROW PUERTO RICO PROGRAM Section 106 NHPA Effect Determination		
Applicant: Finca Antonia LLC		
Case ID: PR-RGRW-01497		City: Río Grande

Project Location: Carr. 967 Km 1.6 Int. Solar B Zarzal	
Project Coordinates: 18.358725 -65.797021	
TPID (Número de Catastro): 119-043-002-05-000	
Type of Undertaking: <input type="checkbox"/> Substantial Repair/Improvements <input checked="" type="checkbox"/> New Construction	
Construction Date (AH est.): n/a	Property Size (acres): 2.55

SOI-Qualified Archaeologist: Jaqueline López Meléndez
Date Reviewed: October 3, 2023

In compliance with Section 106 of the National Historic Preservation Act (NHPA), the Program is responsible for identifying historic properties listed in the NRHP and any properties not listed that would be considered eligible for listing that are located within the geographic area of potential effects (APE) of the proposed project and assessing the potential effects of its undertakings on these historic properties.

Project Description (Undertaking)

The proposed activities for PR-RGRW-01497, consist of the purchase and installation of 40 x 8 feet Greenery Container for a Controlled Environment Vertical Harvest Module (Farm in the City). The container will be used for protected cultivation, a process of growing crops in a controlled environment (where factors such as light, CO₂, temperature/humidity, and airflow are regulated) and includes cultivation in vertical farming and greenhouses. Because CEA grows crops indoors, it is labor-saving, allows for the reduced use of pesticides, and can be set up just about anywhere. The container will be anchored to 8 supports buried 2 feet deep. The little water needed (5 gallons of water per day) for cultivation will be taken from an existing PRASA water intake on the property. The power needed to operate the module will come from a new PREPA connection and will be located next to the container. Additional ground disturbance is expected for the underground electrical and water connections. Since the system recycle the water, every 3 months the system must be cleaned disposing an approximately 50 gallon of water that could be used for irrigation. No sewer connection is required for any discharge from the module. The project area is located at PR-967 km. 1.6 Int. Solar B Zarzal within the Municipality of Río Grande. Based on a review of historical aerial imagery, the general area was a rural residential setting from at least 1977 (the earliest imagery available for the area) through the present day.

PUERTO RICO 2017 DISASTER RECOVERY, CDBG-DR PROGRAM REGROW PUERTO RICO PROGRAM Section 106 NHPA Effect Determination		 <small>GOVERNMENT OF PUERTO RICO DEPARTMENT OF HOUSING</small>
Applicant: Finca Antonia LLC		
Case ID: PR-RGRW-01497		City: Río Grande

Area of Potential Effects

As defined in 36 CFR §800.16(d), the area of potential effects (APE) is the geographic area or areas within which an undertaking may directly or indirectly cause changes in the character or use of historic properties if any such properties exist. Based on this definition and the nature and scope of the Undertaking, the Program has determined that the direct APE for this project is the location of the Farm in the City module plus a 15-meter buffer. The APE is extended to the public right of way to allow for buried utility connections. The visual APE is the viewshed of the proposed project.

Identification of Historic Properties - Archaeology

Existing information on previously identified historic properties has been reviewed to determine if any such properties are located within the APE of this undertaking. The review of this existing information by a Program contracted Historic Preservation Specialist meeting the Secretary of the Interior's Professional Qualification Standards (36 CFR Part 61), shows that there are no reported archaeological sites, archaeological materials of significant cultural properties within a half-mile (0.50 miles) radius of the project location. The closest reported archaeological site to the PR-RGRW-01497 project area is the Pre-Columbian site Cara de Indio (SHPO: RG0100002) located 1.09 miles west. The proposed project is located in Río Grande, at an elevation of 295 feet above sea level. Per the USGS/NRCS Web Soil Survey, the project area is within mapped soil series: Caguabo. The project area APE is in CbF. The nearest body of water Juan González creek located 0.22 miles west from the project area. The coast is approximately 3.19 miles north from the project area.

There are three (3) archaeological studies within 0.50 miles radius of the project area, all with negative results.

The project area does not have cultural resources that are listed either on the National Register of Historic Places (NRHP) or in a Traditional Urban Center or Historic District. On September 28, 2023, we visually inspected the project area. The area where the farm in the city will be placed has a flat topography. On the surface we observe grasses, bushes and stones. Visibility is medium. To the south there is a steep slope. To the north of the area where the project will be installed we have a municipal road.

The soil in the area has been classified as Caguabo clay loam 20 to 60 percent slopes (CbF). The Caguabo series consists of shallow soils that are well drained and they formed in moderately fine textured residuum from partly weathered volcanic rocks. These soils have moderately available water capacity. They are on side slopes. Slopes are 20 to 60%.

There are three cultural resource studies with negative results within a half-mile radius of the property.

The project area does not have cultural resources that are listed either on the National Register of Historic Places (NRHP) or in a Traditional Urban Center or Historic District. On

PUERTO RICO 2017 DISASTER RECOVERY, CDBG-DR PROGRAM REGROW PUERTO RICO PROGRAM Section 106 NHPA Effect Determination	 <small>GOVERNMENT OF PUERTO RICO DEPARTMENT OF HOUSING</small>
Applicant: Finca Antonia LLC	
Case ID: PR-RGRW-01497	City: Río Grande

September 28, 2023, we visually inspected the project area. No cultural remains can be observed on the surface of the parcel.

Determination

The project area is not within or adjacent to the boundaries of a National Register of Historic Places (NRHP)-eligible or listed historic district or Traditional Urban Center. There are no reported archaeological materials or significant cultural properties within a half-mile radius of the proposed project location. There are no known archaeological sites or NRHP listed/eligible historic properties are within or adjacent to the property or the parcel in which the Area of Potential Effect of case PR-RGRW-01497 is located. The construction of public roads and agricultural infrastructure has minimally impacted the surrounding terrain. Therefore, no historic properties will be affected by the proposed project.

PUERTO RICO 2017 DISASTER RECOVERY, CDBG-DR PROGRAM REGROW PUERTO RICO PROGRAM Section 106 NHPA Effect Determination		 <small>GOVERNMENT OF PUERTO RICO DEPARTMENT OF HOUSING</small>
Applicant: Finca Antonia LLC		
Case ID: PR-RGRW-01497		City: Río Grande

Recommendation (Please keep on same page as SHPO Staff Section)

The Puerto Rico Department of Housing requests that the Puerto Rico SHPO concur that the following determination is appropriate for the undertaking (Choose One):

- No Historic Properties Affected
- No Adverse Effect
 Condition (if applicable):
- Adverse Effect
 Proposed Resolution (if applicable)

This Section is to be Completed by SHPO Staff Only

The Puerto Rico State Historic Preservation Office has reviewed the above information and:	
<input type="checkbox"/> Concurs with the information provided. <input type="checkbox"/> Does not concur with the information provided.	
Comments: 	
Carlos Rubio-Cancela State Historic Preservation Officer	Date:

PUERTO RICO 2017 DISASTER RECOVERY, CDBG-DR PROGRAM RE-grow PUERTO RICO PROGRAM Section 106 NHPA Effect Determination		
Applicant: Finca Antonia LLC		
Case ID: PR-RGRW-01497	City: Río Grande	

Table of archaeological sites, historic properties and historic districts located within the project area or within a 0.50-miles radius

Name	SHPO id #	IPRC id #	Distance/Direction	Description	NRHP (listed, eligible, non-eligible, no data)
None	-	-	-	-	-

Table of cultural resources surveys conducted within the project area or within a 0.50-miles radius.

Author	Phase/Title	Year	SHPO / IPRC code	Results	Distance/Direction
Juan González	IA-IB/ Segregación de Solares	1995	ICP/CAT-RG-RG-95-09-01	Negative	0.39 mi SW
Iván Méndez	IA-IB/ Construcción de un Tramo de Carretera de 1.5 kilómetros de longitud y reconstrucción de la PR-966 km 0.0 e intersección de PR-186 hasta el Km 4.5 y límite con el Bosque Nacional del Caribe (El Yunque)	1990	ICP/CAT-RG-90-04-02	Negative	0.41 mi SW
Juan González	IA-IB/ Sanitary sewer System for Hacienda Jiménez Development	2013	ICP/CAT-RG-13-19-03	Negative	0.44 mi SW

Project (PR-RGRW-01497) Location – Area of Potential Effect Map (Aerial)

BYA BEHAR-YBARRA & ASSOCIATES LLC
CONSULTING ENGINEERS, ARCHITECTS AND PLANNERS
Carr. 100, Suite 100, San Juan, P.R. 00909 Tel: (787) 763-3230

Application ID: PR-RGRW-01497

Area of Potential Effect

Puerto Rico Department of Housing ReGrow

Finca Antonia LLC
Carr. 967 Km 1.6 Int Solar B Zarzal
Río Grande 007454
Catastro: 119-043-002-005
Lat: 18.358647, Long:-65.796844



- Legend:**
- PR-RGRW-01497 Applicant Structure
 - Area of Potential Effect 15 mts
 - PR-RGRW-01497 Parcel
 - CRIM Parcels

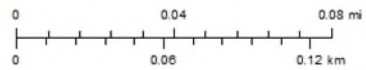

Service Layer Credits: Sources: Esri, HERE, Garmin, USGS, Intermap, INCREMENT P, NRCan, Esri Japan, METI, Esri China (Hong Kong), Esri Korea, Esri (Thailand), NGCC, (c) OpenStreetMap contributors, and the GIS User Community
Source: Esri, Mapbox, Satbird Geographics, and the GIS User Community and Google Earth.



Source

Centro de Recaudación de Ingresos Municipales (CRIM)
<https://catastro.crimpr.net/cdprca/>

Applicant: Finca Antonia LLC

Case ID: PR-RGRW-01497

City: Río Grande

Project (PR-RGRW-01497) Location - Aerial Map

BYA BEHAR-YBARRA & ASSOCIATES LLC
CONSULTING ENGINEERS, ARCHITECTS AND PLANNERS
Carretera 150, Suite 200, Calle Ponce, 55A, Aguadilla, San Juan, P.R. 00908 Tel: (787) 433-3230

Application ID: PR-RGRW-01497

Location: Aerial Map
Puerto Rico Department of Housing ReGrow

Finca Antonia LLC
Carr. 967 Km 1.6 Int Solar B Zarzal
Río Grande 007454
Catastro: 119-043-002-005
Lat: 18.358647, Long: -65.796844



Legend:

- PR-RGRW-01497
- PR-RGRW-01497 Parcel
- CRIM Parcels

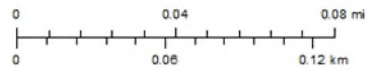

Service layer Credits Sources: Esri, HERE, Garmin, USGS, Intermap, INCREMENT P, NRCan, Esri Japan, METI, Esri China (Hong Kong), Esri Korea, Esri (Thailand), NGCC, (c) OpenStreetMap contributors, and the GIS User Community
Source: Esri, Mapbox, Earthstar Geographics, and the GIS User Community and Google Earth



Source

Centro de Recaudación de Ingresos Municipales (CRIM)
<https://catastro.crimpr.net/cadprca/>



Applicant: Finca Antonia LLC

Case ID: PR-RGRW-01497

City: Río Grande

Project (PR-RGRW-01497) Location - USGS Topographic Map

BYA BEHAR-YBARRA & ASSOCIATES LLC
CONSULTING ENGINEERING ARCHITECTS AND PLANNERS
Corral, Suite 100, P.O. Box 100, Aguas, San Juan, P.R. 00909 Tel: (787) 492-2200

Application ID: PR-RGRW-01497

Location: USGS Topographic Map

Puerto Rico Department of Housing ReGrow

Finca Antonia LLC
Carr. 967 Km 1.6 Int Solar B Zarzal
Río Grande 007454
Catastro: 119-043-002-005
Lat: 18.358647, Long: -65.796844

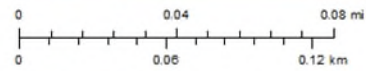
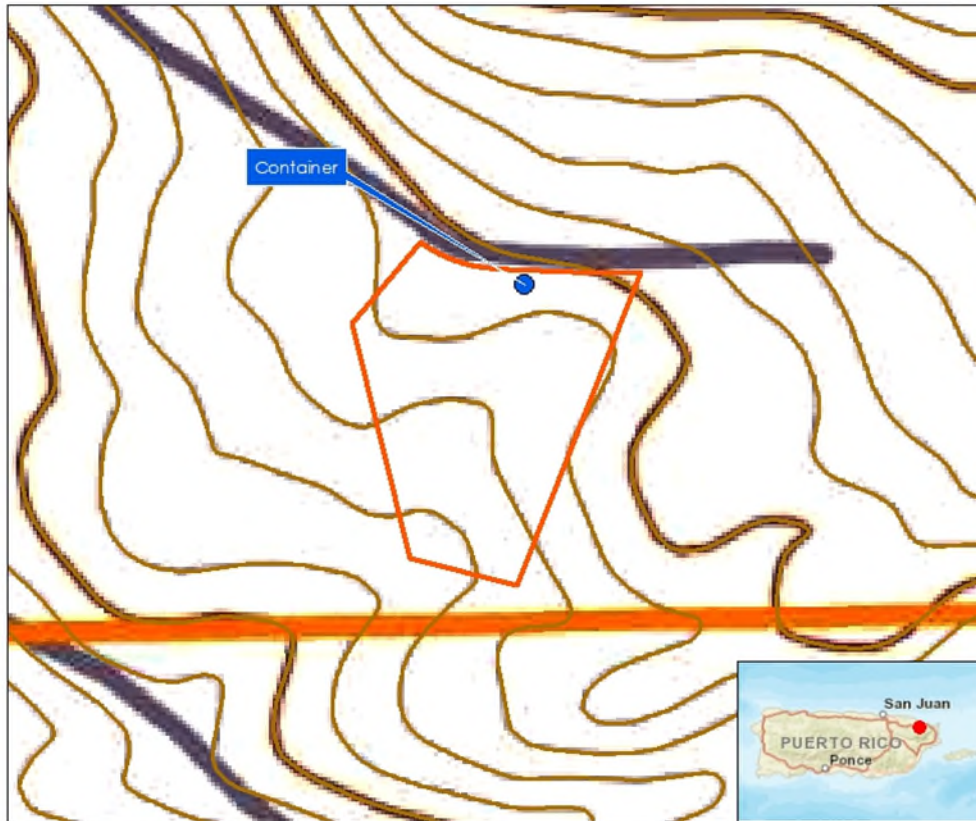

Legend:

- PR-RGRW-01497
- PR-RGRW-01497 Parcel
- Contour Interval 20 Feet

Quadrangle: El Yunque

Service Layer Credits: Sources: Esri, HERE, Garmin, USGS, Intermap, INCREMENT P, NRCan, Esri Japan, METI, Esri China (Hong Kong), Esri Korea, Esri (Thailand), NGCC, (c) OpenStreetMap contributors, and the GIS User Community and Google Earth



Source

United States Geological Survey (USGS)
National Geologic Map Database
https://ngmdb.usgs.gov/ngmdb/ngmdb_home.html

Project (PR-RGRW-01497) Location – Soils Map

BYA BEHAR-YBARRA & ASSOCIATES LLC
CONSULTING ENGINEERS, ARCHITECTS AND PLANNERS
Corol. 10001, 1 Suite 300, Calle Ponce, 85A, Arroyo, San Juan, P.R. 00959 Tel: (787) 763-3230

Application ID: PR-RGRW-01497

Finca Antonia LLC
Carr. 967 Km 1.6 Int Solar B Zarzal
Río Grande 007454
Catastro: 119-043-002-005
Lat: 18.358647, Long: -65.796844

Soils Map

Puerto Rico Department of Housing ReGrow



Legend:

- PR-RGRW-01497
- PR-RGRW-01497 Parcel

Soil Map Unit Symbol

CbF - Caguabo clay loam, 20 to 60 percent slopes

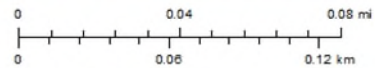

Service Layer Credits: Sources: Esri, HERE, Garmin, USGS, Intermap, INCREMENT P, NRCan, Esri Japan, METI, Esri China (Hong Kong), Esri Korea, Esri (Ireland), NGCC, (c) OpenStreetMap contributors, and the GIS User Community
Source: Esri, Mapbox, Earthstar Geographics, and the GIS User Community and Google Earth



Source

Centro de Recaudación de Ingresos Municipales (CRIM)
<https://catastro.inmpr.net/cdprpc/>

Applicant: Finca Antonia LLC

Case ID: PR-RGRW-01497

City: Río Grande

Project (PR-RGRW-01497) Location with Previous Investigations - Aerial Map

BYA BEHAR-YBARRA & ASSOCIATES LLC
CONSULTING ENGINEERS, ARCHITECTS AND PLANNERS
General, Avenida 10 de Julio # 8, Calle Ponce, 00914, Alameda, San Juan, P.R. 00929 Tel: (787) 760-3230

Application ID: PR-RGRW-01497

Previous Investigations: Aerial Map

Puerto Rico Department of Housing ReGrow

Finca Antonia LLC
Carr. 967 Km 1.6 Int Solar B Zarzal
Río Grande 007454
Catastro: 119-043-002-005
Lat: 18.358647, Long: -65.796844

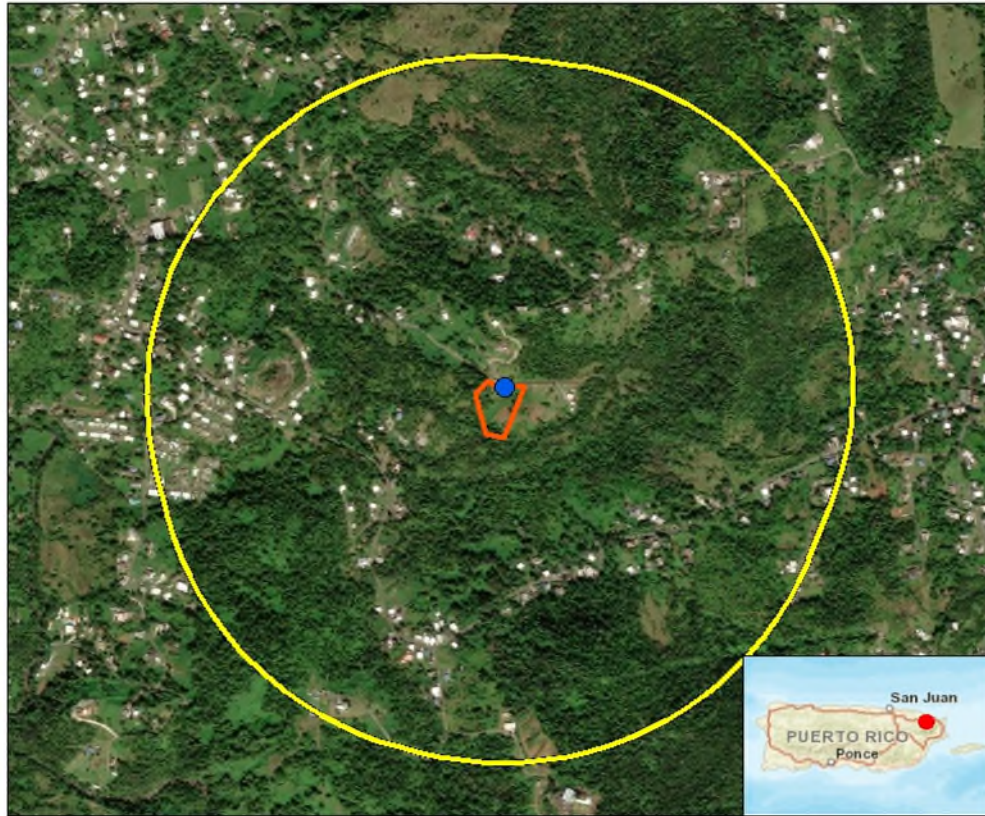

Legend:

- PR-RGRW-01497
- 0.50 Mile (0.8 Km) Buffer
- PR-RGRW-01497 Parcel

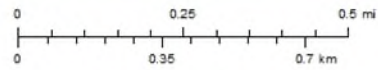

Service Layer Credits: Sources: Esri, HERE, Garmin, LEAG, Intermap, INCREMENT P, NRCan, Esri Japan, METI, Esri China (Hong Kong), Esri Korea, Esri (Thailand), NGCC, (c) OpenStreetMap contributors, and the GIS User Community
Sources: Esri, Mapbox, Swatch Geographics, and the GIS User Community and Google Earth



Source

Centro de Recaudación de Ingresos Municipales (CRIM)
<https://catastro.crim.net/ledrpic/>

Project (PR-RGRW-01497) Location with Previous Investigations - Topographic Map

BYA BEHAR-YBARRA & ASSOCIATES LLC
CONSULTING ENGINEERS, ARCHITECTS AND PLANNERS
10000, Suite 1000, J.R. Cortés Ponce, 990, Ave. 174, San Juan, Puerto Rico 00906

Application ID: PR-RGRW-01497

Previous Investigations: USGS Topographic Map

Puerto Rico Department of Housing ReGrow

Finca Antonia LLC
 Carr. 967 Km 1.6 Int Solar B Zarzal
 Río Grande 007454
 Catastro: 119-043-002-005
 Lat: 18.356647, Long: -65.796844

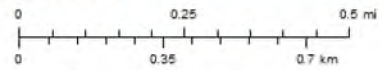
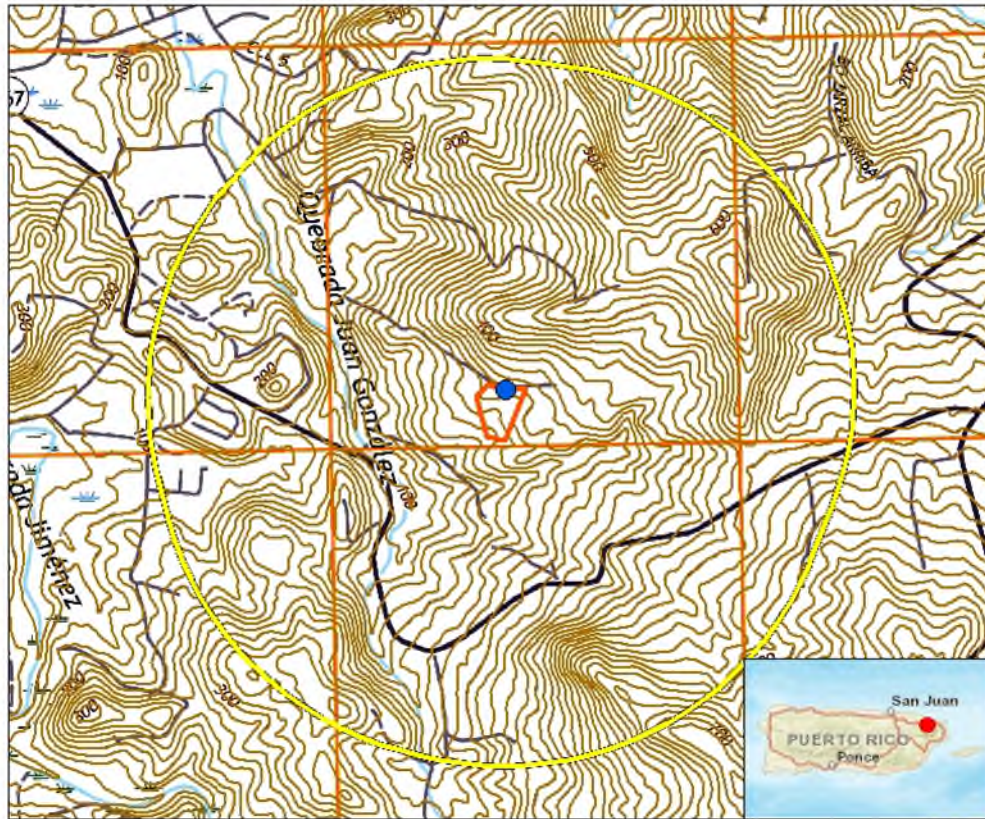

Legend:

- PR-RGRW-01497
- 0.50 Mile (0.8 Km) Buffer
- PR-RGRW-01497 Parcel
- Contour Interval 20 Feet

Quadrangle: El Yunque

Service Layer Credits: Sources: Esri, HERE, Garmin, USGS, Intermap, INCREMENT P, NRCan, Esri Japan, METI, Esri China (Hong Kong), Esri Korea, Esri (Thailand), NGDC, (c) OpenStreetMap contributors, and the GIS User Community and Google Earth



Source

United States Geological Survey (USGS)
 National Geographic Map Database
https://ngmdb.usgs.gov/ngmdb/ngmdb_home.html

Photograph Key

BYA BEHAR-YBARRA & ASSOCIATES LLC
CONSULTING ENGINEERS, ARCHITECTS AND PLANNERS
Cont. 1060 1 Suite J-3, Calle Perseus 504, Arroyo, San Juan, PR. 00503 Tel: 787-719-0290

Application ID: PR-RGRW-01497

Area of Potential Effect

Puerto Rico Department of Housing ReGrow

Finca Antonia LLC
Carr. 967 Km 1.6 Int Solar B Zarzal
Río Grande 007454
Catastro: 119-043-002-005
Lat: 18.358647, Long: -65.796844



Legend:

- PR-RGRW-01497 Applicant Structure
- Area of Potential Effect 15 mts
- PR-RGRW-01497 Parcel
- CRIM Parcels

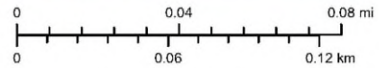

Service Layer Credits: Sources: Esri, HERE, Garmin, USGS, Intermap, INCREMENT P, NRCan, Esri Japan, METI, Esri China (Hong Kong), Esri Korea, Esri (Thailand), NGCC, (c) OpenStreetMap contributors, and the GIS User Community
Source: Esri, Maxar, Earthstar Geographics, and the GIS User Community and Google Earth



Source

Centro de Recaudación de Ingresos Municipales (CRIM)
<https://calastro.crimpr.net/cdprpc/>



Applicant: Finca Antonia LLC

Case ID: PR-RGRW-01497

City: Río Grande



Photo #: 1

Description (include direction): General area where the farm in the city will be installed, looking east.

Date: September 28, 2023



Photo #: 2

Description (include direction): General area where the farm in the city be installed, looking west.

Date: September 28, 2023



October 20, 2022

Arch. Carlos A. Rubio Cancela

Executive Director

State Historic Preservation Officer

Cuartel de Ballajá Bldg.

San Juan, Puerto Rico

Re: Authorization to Submit Documents

Dear Arch. Rubio Cancela:

The U.S. Department of Housing (HUD) approved the allocations of Community Development Block Grant (CDBG-DR) funds on February 9, 2018. It also approved the allocation of Community Development Block Grant Mitigation (CDBG-MIT) funds on January 27, 2020. The purpose of these allocations is to address unsatisfied needs as a result of Hurricanes Irma and Maria in September 2017; and to carry out strategic and high-impact activities to mitigate disaster risks and reduce future losses.

To comply with the environmental requirements established by HUD, the Department of Housing of Puerto Rico (PRDOH) contracted Horne Federal LLC to provide environmental registry review services, among others, that will support the objectives of the agenda for both CDBG-DR and CDBG -MIT Programs.

In line to expedite the processes, Horne Federal LLC, is authorized to submit to the State Historic Preservation Officer, documentation of projects related to both the CDBG-DR and CDBG-MIT on behalf of PRDOH.

Cordially,

Juan C. Pérez Bofill, P.E. M.Eng

Director of Disaster Recovery

CDBG DR-MIT





You are here: EPA Home > Green Book > >National Area and County-Level Multi-Pollutant Information >Puerto Rico Nonattainment/Maintenance Status for Each County by Year for All Criteria Pollutants

Puerto Rico Nonattainment/Maintenance Status for Each County by Year for All Criteria Pollutants

Data is current as of March 31, 2023

Listed by County, NAAQS, Area. The 8-hour Ozone (1997) standard was revoked on April 6, 2015 and the 1-hour Ozone (1979) standard was revoked on June 15, 2005.

* The 1997 Primary Annual PM-2.5 NAAQS (level of 15 µg/m³) is revoked in attainment and maintenance areas for that NAAQS. For additional information see the PM-2.5 NAAQS SIP Requirements Final Rule, effective October 24, 2016. (81 FR 58009)

Change the State:

PUERTO RICO

Important Notes

Download National Dataset: [dbf](#) | [xls](#) | [Data dictionary \(PDF\)](#)

County	NAAQS	Area Name	Nonattainment in Year	Redesignation to Maintenance	Classification	Whole or Part County	Population (2010)	State/County FIPS Codes
PUERTO RICO								
Arecibo Municipio	Lead (2008)	Arecibo, PR	11121314151617181920212223	//		Part	32,185	72/013
Bayamon Municipio	Sulfur Dioxide (2010)	San Juan, PR	181920212223	//		Part	22,921	72/021
Catano Municipio	Sulfur Dioxide (2010)	San Juan, PR	181920212223	//		Whole	28,140	72/033
Guaynabo Municipio	PM-10 (1987)	Mun. of Guaynabo, PR	929394959697989900010203040506070809	02/11/2010	Moderate	Part	90,470	72/061
Guaynabo Municipio	Sulfur Dioxide (2010)	San Juan, PR	181920212223	//		Part	23,802	72/061
Salinas Municipio	Sulfur Dioxide (2010)	Guayama-Salinas, PR	181920212223	//		Part	23,401	72/123
San Juan Municipio	Sulfur Dioxide (2010)	San Juan, PR	181920212223	//		Part	147,963	72/127
Toa Baja Municipio	Sulfur Dioxide (2010)	San Juan, PR	181920212223	//		Part	52,441	72/137

Important Notes



APPLICANT/LOCATION INFORMATION

Applicant ID:	PR-RGRW-01497
Name:	Finca Antonia LLC
Parcel ID:	119-043-002-05
Latitude:	18.358725
Longitude:	-65.797021
Elevation:	97.79088777411914
Development	
Street Address:	Carr. 967 Km 1.6 Int Solar B Zarzal
Municipio:	Río Grande
Zip Code:	00745
Site Inspector:	Danally Cruz
Date of Visit:	September 21, 2023
Time of Visit:	12:30

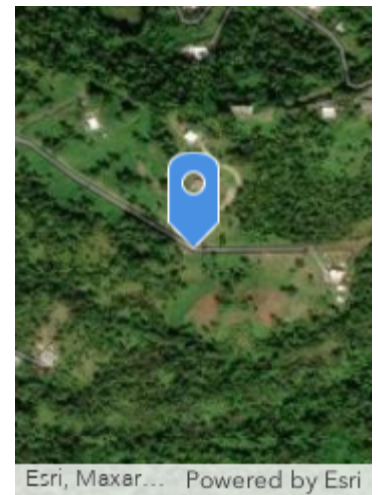
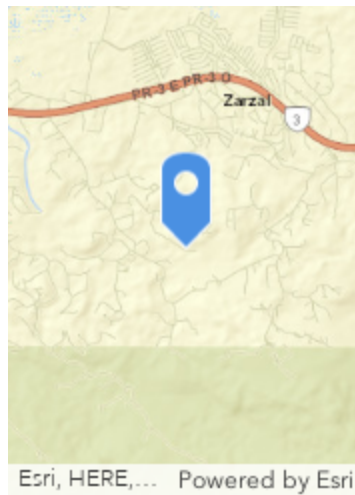

Question	Answer	Notes
A. Is the structure in use?	No	
B. Is the structure a greenhouse?	Yes	
C. Is Electricity connected? (Utilities or Well)	Yes	LUMA
D. Is water connected? (Utilities or Well)	Yes	AAA
1. Are there signs of poor housekeeping on site? (mounds of rubble, garbage, strom debris, solid waste, petroleum products, paint, pesticides, cleaning fluids, vehicle batteries, abandoned vehicles, pits, pools, ponds of hazardous substances, etc.)	No	
2. Are there any 55-gallon drums visible on site? If yes, are they leaking?	No	
3. Are there any (or signs of any) underground storage tanks on the property?	No	
4. Are there signs of AST on the parcel or adjacent parcel? If yes, list approximate size and contents, if known.	No	
5. Is there any stained soil or pavement on the parcel?	No	
6. Is a water drainage system in use?	No	
7. Is a warehouse in use for storage of Fertilizer or Pesticides?	No	
8. Are there any groundwater monitoring wells on the site or adjacent parcel?	No	
9. Is there evidence of a faulty septic system?	No	
10. Is there distressed vegetation on the parcel?	No	
11. Is there any visible indication of mold?	No	
12. Is there any visible evidence of asbestos, chipping, and flaking or peeling paint, or hazardous materials present in or on the structure?	No	
13. Are any additional site hazards observed?	No	
14. Is there any permanent standing water, such as a pond or stream, located on the site(do not include ponding from recent rain / weather events)?	No	
15. Does the subject property have water frontage?	No	
16. Is there any indication of the presence of wetlands?	No	
17. Are there any obvious signs of animals or birds nesting on or near the site?	No	
18. Is the applicant aware of any significant historcal event or persons associated with the structure, or of it being located in a historic district/ area?	No	
19. Is a historic marker present?	No	

Front of Structure

Photo Direction: Northwest

Comments:



Facing Away from Front

Photo Direction: Southeast

Comments:



Side #1 of Structure

Photo Direction: Southwest

Comments:



Facing Away From Side #1

Photo Direction: N/A

Comments:

Side #2 of Structure

Photo Direction: Northwest

Comments:



Facing Away from Side #2

Photo Direction: N/A

Comments:

Streetscape #1

Photo Direction: N/A

Comments:



Streetscape #2

Photo Direction: Southwest

Comments:



Evidence Photo 1

Photo Direction: N/A

Photo Description: Existing warehouse



Evidence Photo 2

Photo Direction: N/A

Photo Description:



Evidence Photo 3

Photo Direction: Southeast

Photo Description:



Evidence Photo 4

Photo Direction: Southeast

Photo Description:





EJScreen Community Report

This report provides environmental and socioeconomic information for user-defined areas, and combines that data into environmental justice and supplemental indexes.

Río Grande Municipio, PR

1 mile Ring Centered at 18.358726,-65.797020

Population: 1,954

Area in square miles: 3.14

A3 Landscape

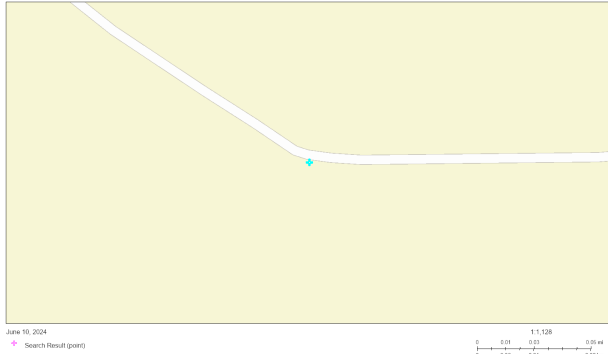

COMMUNITY INFORMATION

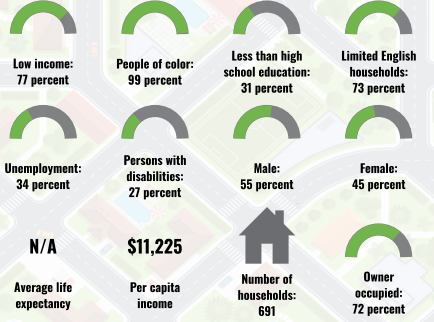

BREAKDOWN BY RACE

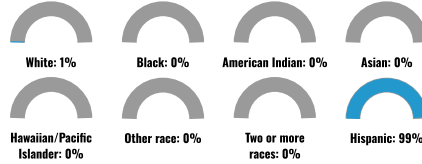

BREAKDOWN BY AGE



LIMITED ENGLISH SPEAKING BREAKDOWN



LANGUAGES SPOKEN AT HOME

LANGUAGE	PERCENT
English	1%
Spanish	99%
Total Non-English	99%

Notes: Numbers may not sum to totals due to rounding. Hispanic population can be of any race. Source: U.S. Census Bureau, American Community Survey (ACS) 2017-2021. Life expectancy data comes from the Centers for Disease Control.

Environmental Justice & Supplemental Indexes

The environmental justice and supplemental indexes are a combination of environmental and socioeconomic information. There are thirteen EJ indexes and supplemental indexes in EJScreen reflecting the 13 environmental indicators. The indexes for a selected area are compared to those for all other locations in the state or nation. For more information and calculation details on the EJ and supplemental indexes, please visit the [EJScreen website](#).

EJ INDEXES

The EJ indexes help users screen for potential EJ concerns. To do this, the EJ index combines data on low income and people of color populations with a single environmental indicator.

EJ INDEXES FOR THE SELECTED LOCATION

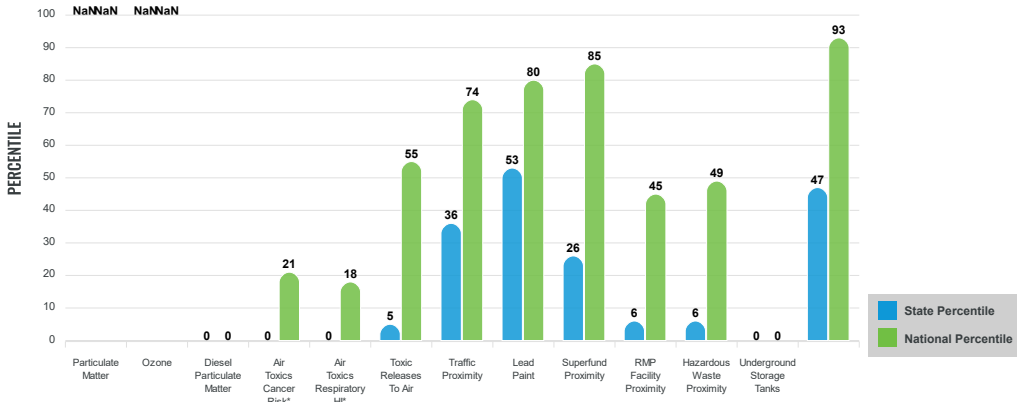

SUPPLEMENTAL INDEXES

The supplemental indexes offer a different perspective on community-level vulnerability. They combine data on percent low-income, percent linguistically isolated, percent less than high school education, percent unemployed, and low life expectancy with a single environmental indicator.

SUPPLEMENTAL INDEXES FOR THE SELECTED LOCATION

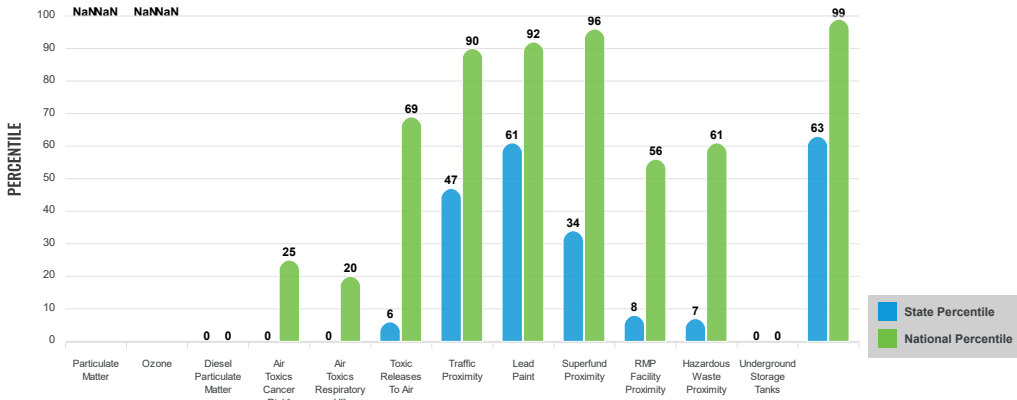

These percentiles provide perspective on how the selected block group or buffer area compares to the entire state or nation.

Report for 1 mile Ring Centered at 18.358726,-65.797020

EJScreen Environmental and Socioeconomic Indicators Data

SELECTED VARIABLES	VALUE	STATE AVERAGE	PERCENTILE IN STATE	USA AVERAGE	PERCENTILE IN USA
POLLUTION AND SOURCES					
Particulate Matter ($\mu\text{g}/\text{m}^3$)	N/A	N/A	N/A	8.08	N/A
Ozone (ppb)	N/A	N/A	N/A	61.6	N/A
Diesel Particulate Matter ($\mu\text{g}/\text{m}^3$)	0.00717	0.0667	1	0.261	0
Air Toxics Cancer Risk* (lifetime risk per million)	10	20	0	25	1
Air Toxics Respiratory HI*	0.1	0.19	0	0.31	1
Toxic Releases to Air	43	4,300	4	4,600	16
Traffic Proximity (daily traffic count/distance to road)	38	180	36	210	34
Lead Paint (% Pre-1960 Housing)	0.1	0.16	52	0.3	35
Superfund Proximity (site count/km distance)	0.052	0.15	24	0.13	44
RMP Facility Proximity (facility count/km distance)	0.054	0.47	6	0.43	12
Hazardous Waste Proximity (facility count/km distance)	0.071	0.76	6	1.9	14
Underground Storage Tanks (count/km ²)	0	1.7	0	3.9	0
Wastewater Discharge (toxicity-weighted concentration/m distance)	0.0091	2.3	57	22	67
SOCIOECONOMIC INDICATORS					
Demographic Index	88%	83%	51	35%	98
Supplemental Demographic Index	53%	43%	77	14%	99
People of Color	99%	96%	27	39%	96
Low Income	77%	70%	52	31%	96
Unemployment Rate	34%	15%	90	6%	99
Limited English Speaking Households	73%	67%	56	5%	99
Less Than High School Education	31%	21%	76	12%	92
Under Age 5	2%	4%	44	6%	25
Over Age 64	22%	22%	51	17%	73
Low Life Expectancy	N/A	N/A%	N/A	20%	N/A

*Diesel particulate matter, air toxics cancer risk, and air toxics respiratory hazard index are from the EPA's Air Toxics Data Update, which is the Agency's ongoing, comprehensive evaluation of air toxics in the United States. This effort aims to prioritize air toxics, emission sources, and locations of interest for further study. It is important to remember that the air toxics data presented here provide broad estimates of health risks over geographic areas of the country, not definitive risks to specific individuals or locations. Cancer risks and hazard indices from the Air Toxics Data Update are reported to one significant figure and any additional significant figures here are due to rounding. More information on the Air Toxics Data Update can be found at: <https://www.epa.gov/haps/air-toxics-data-update>.

Sites reporting to EPA within defined area:

Superfund	0
Hazardous Waste, Treatment, Storage, and Disposal Facilities	0
Water Dischargers	0
Air Pollution	0
Brownfields	0
Toxic Release Inventory	0

Other community features within defined area:

Schools	0
Hospitals	0
Places of Worship	0

Other environmental data:

Air Non-attainment	No
Impaired Waters	Yes

Selected location contains American Indian Reservation Lands*	No
Selected location contains a "Justice40 (CEJST)" disadvantaged community	Yes
Selected location contains an EPA IRA disadvantaged community	Yes

Report for 1 mile Ring Centered at 18.358726,-65.797020

EJScreen Environmental and Socioeconomic Indicators Data

HEALTH INDICATORS

INDICATOR	VALUE	STATE AVERAGE	STATE PERCENTILE	US AVERAGE	US PERCENTILE
Low Life Expectancy	N/A	N/A	N/A	20%	N/A
Heart Disease	N/A	N/A	N/A	6.1	N/A
Asthma	N/A	N/A	N/A	10	N/A
Cancer	N/A	N/A	N/A	6.1	N/A
Persons with Disabilities	27.5%	21.6%	78	13.4%	97

CLIMATE INDICATORS

INDICATOR	VALUE	STATE AVERAGE	STATE PERCENTILE	US AVERAGE	US PERCENTILE
Flood Risk	N/A	N/A	N/A	12%	N/A
Wildfire Risk	N/A	N/A	N/A	14%	N/A

CRITICAL SERVICE GAPS

INDICATOR	VALUE	STATE AVERAGE	STATE PERCENTILE	US AVERAGE	US PERCENTILE
Broadband Internet	21%	32%	32	14%	77
Lack of Health Insurance	13%	7%	92	9%	77
Housing Burden	No	N/A	N/A	N/A	N/A
Transportation Access	No	N/A	N/A	N/A	N/A
Food Desert	No	N/A	N/A	N/A	N/A

Report for 1 mile Ring Centered at 18.358726, -65.797020

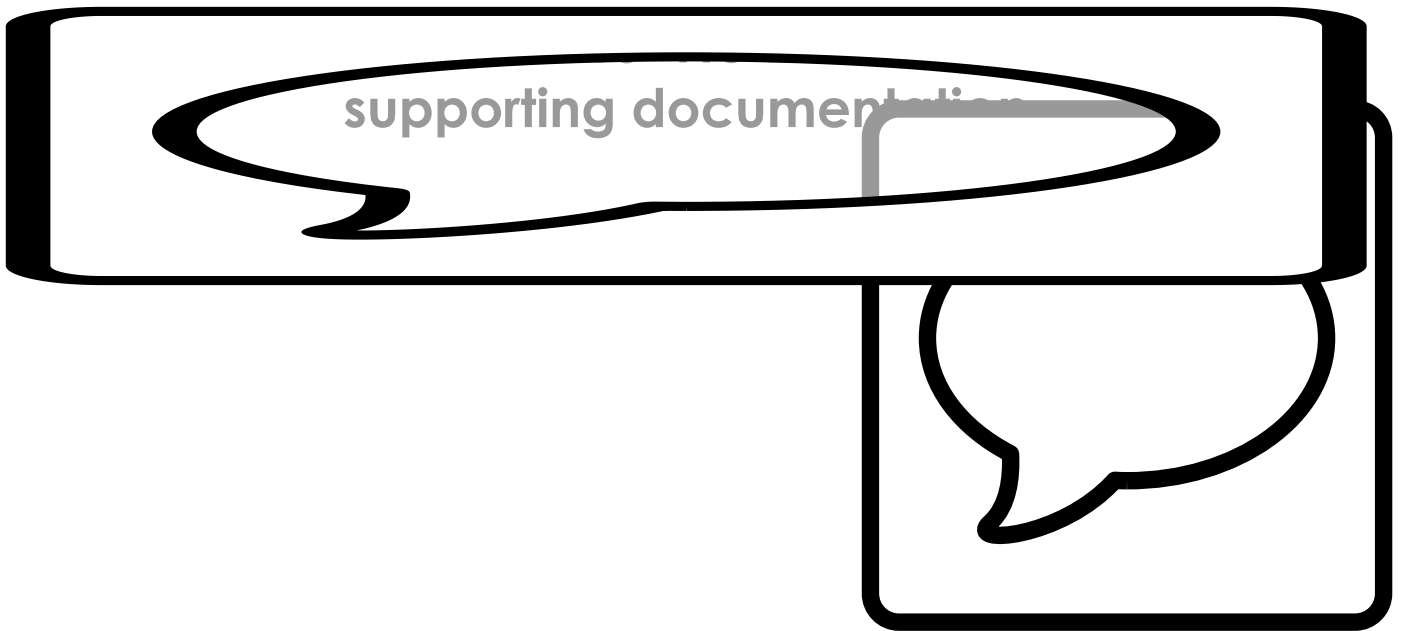

December 20, 2023

Mr. Edwin Muñíz
Field Supervisor
Fish and Wildlife Service
Caribbean Ecological Services Field Office
PO Box 491
Boqueron, PR 00622
Email: caribbean_es@fws.gov

RE: Informal Consultation for Case PR-RGRW-01497 at Carr. 967 km 1.6 Int. Solar B Zarzal, Rio Grande, PR, 00745

Dear Mr. Muniz:

The Puerto Rico Department of Housing is requiring informal consultation under Section 7 (a)(2) of the Endangered Species Act (Act) (87 Stat. 884, as amended; 16 United States Code 1531 et seq.), and in accordance with the Fish and Wildlife Coordination Act (47 Stat. 401, as amended; 16 U.S.C. 661 et seq.) for the proposed project PR-RGRW-01497, located at coordinates of the Farm in the city container location: latitude 18.358725 longitude -65.797021, on Carr. 967 km 1.6 Int. Solar B Zarzal, Rio Grande, PR, 00745, see Figure 1: Location Map and Figure 2: Topographic Map. The project is part of the Re-Grow Puerto Rico Urban-Rural Agriculture Program (RGRW) that aims to increase agricultural capacity while promoting and increasing food security inland wide. This Program will enhance and expand agricultural production related to economic revitalization and sustainable development activities.

The proposed activities for PR-RGRW-01497 consist of the purchase and installation of 40' x 8' feet Greenery Container for a Controlled Environment Vertical Harvest Module (Farm in the City). The container will be used for protected cultivation, a process of growing crops in a controlled environment (where factors such as light, CO₂, temperature/humidity, and airflow are regulated) and includes cultivation in vertical farming and greenhouses where environmental factors are tightly controlled. Because CEA grows crops indoors, it is labor-saving, allows for the reduced use of pesticides, and can be set up just about anywhere. The container will be anchored to 8 supports buried 2 feet deep. The little water needed (5 gallons of water per day) for cultivation will be taken from an existing PRASA water intake on the property. The power needed to operate the module will come from a new PREPA connection and will be located next to the container. Additional ground disturbance is expected for the underground electrical and water connections. Since the system recycles the water, every 3 months the system must be cleaned disposing approximately 50 gallon of water that could be used for irrigation. No sewer connection is required for any discharge from the module. The project area is located at PR-967 km. 1.6 Int. Solar B Zarzal within the Municipality of Río Grande. Based on a review of historical aerial imagery, the general area was a rural residential setting from at least 1977 (the earliest imagery available for the area) through the present day.

The Area of Potential Effect (APE) has been defined as the area potentially impacted by ground disturbing activities related to the installation of the Farm in the city container, see Figure 3: Area of Potential Effect.

Existing Conditions and Trends:

For the proposed project parcels 119-043-002-05-000, the areas are designated as not prime farmland, See Figure 4: PR-RGRW-01497 Farmland Protection Map. The project area is located in a rural area of Rio Grande. The area where the farm in the city will be placed has a flat topography. On the surface we observe grasses, bushes and stones. To the south there is a steep slope, refer to photos 1 and 2. The soil in the area has been classified as Caguabo clay loam 20 to 60 percent slopes (CbF). The Caguabo series consists of shallow soils that are well drained and they formed in moderately fine textured residuum from partly weathered volcanic rocks Based on a review of historical aerial imagery, the general area was a rural residential setting from at least 1977 and the proposed project will not change the land use associated with these placements. In addition, the closer Final Critical Habitat is located 13,837 feet from the project location, see Figure 5 PR-RGRW-01497 Critical Habitats Map.

Using the Information for Planning and Consultation (IPaC) system (See Exhibit 2), we have determined that the proposed project lies within the range of the following federally listed species and critical habitats:

Name of species	Threatened/Endangered/Candidate
Reptiles	
Puerto Rican boa (<i>Chalicothere's inornatus</i>)	Endangered
Birds	
Puerto Rican Broad-winged Hawk (<i>Buteo platypterus brunnescens</i>)	Endangered
Puerto Rican Parrot (<i>Amazona vittata</i>)	Endangered
Critical Habitat	
There are no critical habitats within the project area.	

The nature of the project, scope of work, information available, a careful analysis of the IpaC, the Puerto Rico Boa conservation measures, the Caribbean Dkey dated December 15, 2023, in the US Fish and Wildlife Service’s online IPaC application, and the observations during the field visit, were used to evaluate the potential impacts to federally listed species from this project. Based on that information and the answer inputted into the Dkey, it was determined that the proposed action will have “No Effect” determination on the Puerto Rican Boa, Puerto Rican Broad-winged Hawk and Puerto Rican Parrot, see Exhibit 2.

Name of the species	Effect Determination	Conservation Measures that will be implemented
Puerto Rican boa (<i>Chilabothrus inornatus</i>)	No Effect (NE)	USFWS Puerto Rico Boa Conservation Measures 2023
Puerto Rican Broad-winged Hawk (<i>Buteo platypterus brunnescens</i>)	No Effect (NE)	No Conservation Measures
Puerto Rican Parrot (<i>Amazona vittata</i>)	No Effect (NE)	No Conservation Measures
Critical Habitats		
There are no critical habitats within the project area.		

In order to complete the informal consultation process, we are requesting your concurrence for the NE determination included in this letter. Attached to this letter, we are including the documents used to reach our effect determinations for the listed species. Should you require any additional information, please contact Allison Cullett at allison.cullett@horne.com.

References:

Puerto Rican boa (*Chilabothrus inornatus*)

<https://ecos.fws.gov/ecp/species/6628>

USFWS Puerto Rican boa Conservation Measures

Puerto Rican Broad-winged Hawk (*Buteo platypterus brunnescens*)

Species Profile: <https://ecos.fws.gov/ecp/species/5512>

Puerto Rican Parrot (*Amazona vittata*)

Species Profile: <https://ecos.fws.gov/ecp/species/3067>

Exhibit A: Figures





Location: Aerial Map

Puerto Rico Department of Housing ReGrow

Finca Antonia LLC
Carr. 967 Km. 1.6 Int. Solar B Zarzal
Rio Grande, PR 00745
Catastro: 119-043-002-005
Lat: 18.358725 Long: -65.797021



Legend:

-  PR-RGRW-01497
-  PRASA Connection
-  PREPA Connection
-  01497 Parcel
-  CRIM Parcels

0 0.02 0.04 mi

0 0.035 0.07 km

Service Layer Credit: Source: Esri, Maxar, Earthstar
Geographics, and the GIS User Community
Esri, Garmin, GEBCO, NOAA NGDC, and other contributors and
Google Earth

Source

Junta de Planificación de Puerto Rico (JPPR)
<https://jp.pr.gov/>



1:1,500

Figure 1: PR-RGRW-01497 Location Map

Location: USGS Topographic Map
Puerto Rico Department of Housing ReGrow

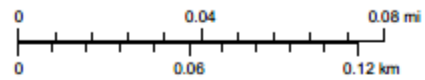

Finca Antonia LLC
Carr. 967 Km 1.6 Int Solar B Zarzal
Río Grande 007454
Catastro: 119-043-002-005
Lat: 18.358647, Long: -65.796844



Service Layer Credits: Sources: Esri, HERE, Garmin, USGS, Intermap, INCREMENT P, NRCan, Esri Japan, METI, Esri China (Hong Kong), Esri Korea, Esri (Ireland), NGCC, (c) OpenStreetMap contributors, and the GIS User Community and Google Earth



Legend:

-  PR-RGRW-01497
-  PR-RGRW-01497 Parcel
-  Contour Interval 20 Feet

Quadrangle: El Yunque

Source

United States Geological Survey (USGS)
National Geologic Map Database
https://ngmdb.usgs.gov/ngmdb/ngmdb_home.html

Figure 2: PR-RGRW-01497 Topographic Map

Area of Potential Effect
 Puerto Rico Department of Housing ReGrow

Finca Antonia LLC
 Carr. 967 Km 1.6 Int Solar B Zarzal
 Río Grande 007454
 Catastro: 119-043-002-005
 Lat: 18.358647, Long: -65.796844



Legend:

- Applicant Structure
- Area of Potential Effect 15 mts
- PR-RGRW-01497 Parcel
- CRIM Parcels

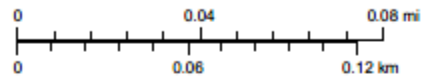

Service Layer Credits: Sources: Esri, HERE, Garmin, USGS, Intermap, INCREMENT P, NRCan, Esri Japan, METI, Esri China (Hong Kong), Esri Korea, Esri (Ireland), NGCC, (c) OpenStreetMap contributors, and the GIS User Community
 Source: Esri, Maxar, Earthstar Geographics, and the GIS User Community and Google Earth



Source

Centro de Recaudación de Ingresos Municipales (CRM)
<https://catastro.cimpr.net/cdpprc/>

Figure 3: PR-RGRW-01497 Area of Potential Effect Map

Farmland Protection

Puerto Rico Department of Housing ReGrow

Finca Antonio LLC
 Carr. 967 Km. 1.6 Int. Solar B Zarzal
 Rio Grande, PR 00745
 Catastro: 119-043-002-005
 Lat:18.358725 Long:-65.797021



Figure 4: PR-RGRW-01497 Farmland Protection Map

Threatened and Endangered Species

Puerto Rico Department of Housing ReGrow

Finca Antonia LLC
 Carr. 947 Km. 1.6 Int. Solar B Zarzal
 Rio Grande, PR 00745
 Catastro: 119-043-002-005
 Lat: 18.358725 Long: -65.797021

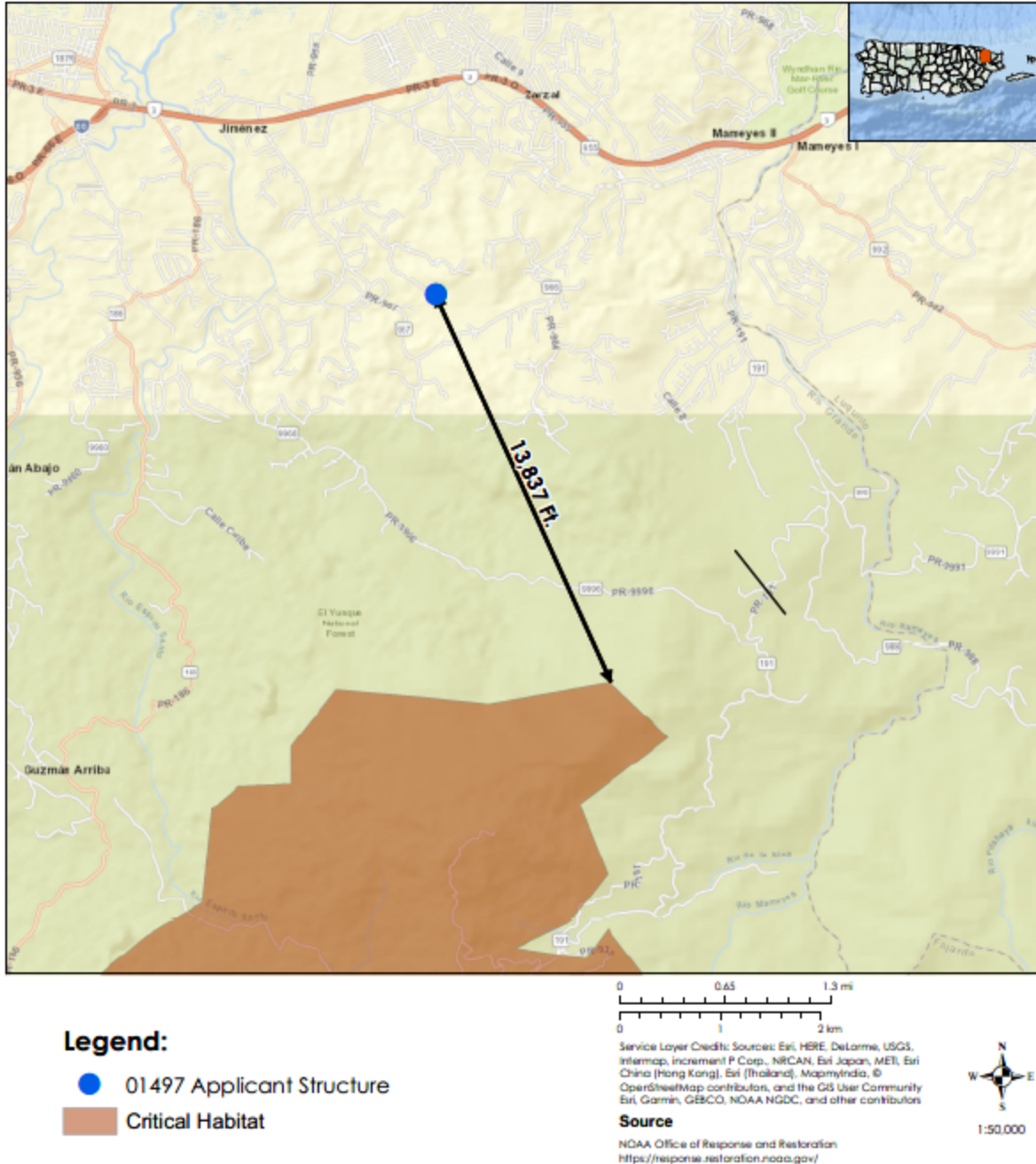

Figure 5: PR-RGRW-01497 Critical Habitats Map

Exhibit B: Information for Planning and Consultation (IPaC)



United States Department of the Interior



FISH AND WILDLIFE SERVICE
Caribbean Ecological Services Field Office
Post Office Box 491
Boqueron, PR 00622-0491
Phone: (787) 834-1600 Fax: (787) 851-7440
Email Address: CARIBBEAN_ES@FWS.GOV

In Reply Refer To:
Project Code: 2024-0027283
Project Name: PR-RGRW-01497

December 15, 2023

Subject: List of threatened and endangered species that may occur in your proposed project location or may be affected by your proposed project

To Whom It May Concern:

THE FOLLOWING SPECIES LIST IS NOT A SECTION 7 CONSULTATION. PLEASE CONTACT OUR OFFICE TO COMPLETE THE CONSULTATION PROCESS

The purpose of the Endangered Species Act (Act) is to provide a means whereby threatened, and endangered species and the ecosystems upon which they depend may be conserved. Under sections 7(a)(1) and 7(a)(2) of the Act and its implementing regulations (50 CFR 402 et seq.), Federal agencies are required to utilize their authorities to carry out programs for the conservation of threatened and endangered species and to determine whether projects may affect those species and/or their designated critical habitat.

Federal agencies are required to "request of the Secretary of Interior information whether any species which is listed or proposed to be listed may be present in the area of a proposed action". The enclosed species list provides information to assist with the U.S. Fish and Wildlife Service (Service) consultation process under section 7 of the Act. However, **the enclosed species list does not complete the required consultation process**. The species list identifies threatened, endangered, proposed and candidate species, as well as proposed and designated critical habitats, that may occur within the boundary of your proposed project and/or may be affected by your proposed project. A discussion between the Federal agency and the Service should include what types of listed species may occur in the proposed action area and what effect the proposed action may have on those species. This process initiates informal consultation.

Once a species list is obtained for the proposed project, an effect determination for endangered and threatened species should be made. The applicant could make an effect determination by using available keys on IPaC for specific species. For species with no determination keys, the applicant should request concurrence from the Service by sending a project package

to caribbean_es@fws.gov. To obtain guidance for completing this process and the minimum requirements for project packages, please visit:

<https://www.fws.gov/sites/default/files/documents/consultation-under-section-7-of-the-endangered-species-act-with-the-caribbean-ecological%20Services-field-office-template-letter.pdf>

When a federal agency, after discussions with the Service, determines that the proposed action is not likely to adversely affect any listed species, or adversely modify any designated critical habitat, and the Service concurs, the informal consultation is complete, and the proposed project moves ahead. If the proposed action is suspected to affect a listed species or modify designated critical habitat, the Federal agency may then prepare a Biological Assessment (B.A.) to assist in its determination of the project's effects on species and their habitat. However, a B.A. is required for construction projects (or other undertakings having similar physical impacts) that are major Federal actions significantly affecting the quality of the human environment as defined in the National Environmental Policy Act (42 U.S.C. 4332(2) (c)). For projects other than major construction activities, the Service suggests that a biological evaluation similar to a B.A. where the agency provides the Service with an evaluation on the likely effects of the action to determine whether the project may affect listed or proposed species and/or designated or proposed critical habitat. Recommended contents of a B.A. are described at 50 CFR 402.12.

If a federal agency determines, based on its B.A. or biological evaluation, that listed species and/or designated critical habitat may be affected by the proposed project, the agency is required to further consult with the Service pursuant to 50 CFR 402. In addition, the Service recommends that candidate species, proposed species, and proposed critical habitat be addressed within the consultation process. More information on the regulations and procedures for section 7 consultation, including the role of permit or license applicants, can be found in the "Endangered Species Consultation Handbook" at:

<https://www.fws.gov/sites/default/files/documents/endangered-species-consultation-handbook.pdf>

New information based on updated surveys, changes in the abundance and distribution of species, changed habitat conditions, or other factors could change this list. Please feel free to contact us if you need more current information or assistance regarding the potential impacts to federally proposed, listed, and candidate species.

This list is provided pursuant to Section 7 of the Endangered Species Act and fulfills the requirement for Federal agencies to "request of the Secretary of the Interior information whether any species which is listed or proposed to be listed may be present in the area of a proposed action". Please use this list to determine whether your project requires consultation and to make your effects determination. For more guidance, use the Guideline for Consultation under Section 7 of the Endangered Species Act with the Caribbean Ecological Services Field Office by clicking [here](#).

This species list is provided by:

Caribbean Ecological Services Field Office

caribbean_es@fws.gov

Post Office Box 491

Boqueron, PR 00622-0491

(786) 244-0081

Attachment(s):

- Official Species List
- USFWS National Wildlife Refuges and Fish Hatcheries
- Bald & Golden Eagles
- Migratory Birds
- Wetlands

OFFICIAL SPECIES LIST

This list is provided pursuant to Section 7 of the Endangered Species Act, and fulfills the requirement for Federal agencies to "request of the Secretary of the Interior information whether any species which is listed or proposed to be listed may be present in the area of a proposed action".

This species list is provided by:

Caribbean Ecological Services Field Office

Post Office Box 491

Boqueron, PR 00622-0491

(787) 834-1600

PROJECT SUMMARY

Project Code: 2024-0027283

Project Name: PR-RGRW-01497

Project Type: New Constr - Above Ground

Project Description: The proposed activities for PR-RGRW-01497, consist of the purchase and installation of 40 x 8 feet Greenery Container for a Controlled Environment Vertical Harvest Module. The container will be used for protected cultivation, a process of growing crops in a controlled environment (where factors such as light, CO₂, temperature/humidity, and airflow are regulated) and includes cultivation in vertical farming and greenhouses where environmental factors are tightly controlled. Because CEA grows crops indoors, it is labor-saving, allows for the reduced use of pesticides, and can be set up just about anywhere. The container will be anchored to 8 supports buried 2 feet deep. The little water needed (5 gallons of water per day) for cultivation will be taken from an existing PRASA water intake on the property. The power needed to operate the module will come from a new PREPA connection and will be located next to the container. Additional ground disturbance is expected for the underground electrical and water connections. Since the system recycle the water, every 3 months the system must be cleaned disposing an approximately 50 gallon of water that could be used for irrigation. No sewer connection is required for any discharge from the module. The project area is located at PR-967 km. 1.6 Int. Solar B Zarzal within the Municipality of Río Grande. Based on a review of historical aerial imagery, the general area was a rural residential setting from at least 1977 (the earliest imagery available for the area) through the present day.

Project Location:

The approximate location of the project can be viewed in Google Maps: <https://www.google.com/maps/@18.3582219,-65.79676522038227,14z>

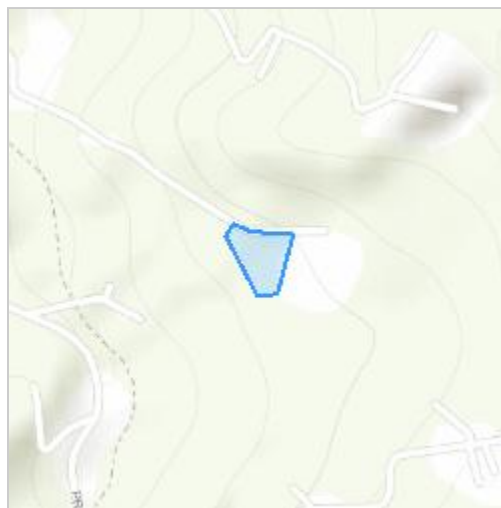

Counties: Río Grande County, Puerto Rico



ENDANGERED SPECIES ACT SPECIES

There is a total of 3 threatened, endangered, or candidate species on this species list.

Species on this list should be considered in an effects analysis for your project and could include species that exist in another geographic area. For example, certain fish may appear on the species list because a project could affect downstream species.

IPaC does not display listed species or critical habitats under the sole jurisdiction of NOAA Fisheries¹, as USFWS does not have the authority to speak on behalf of NOAA and the Department of Commerce.

See the "Critical habitats" section below for those critical habitats that lie wholly or partially within your project area under this office's jurisdiction. Please contact the designated FWS office if you have questions.

-
1. [NOAA Fisheries](#), also known as the National Marine Fisheries Service (NMFS), is an office of the National Oceanic and Atmospheric Administration within the Department of Commerce.

BIRDS

NAME	STATUS
Puerto Rican Broad-winged Hawk <i>Buteo platypterus brunnescens</i> No critical habitat has been designated for this species. Species profile: https://ecos.fws.gov/ecp/species/5512	Endangered
Puerto Rican Parrot <i>Amazona vittata</i> No critical habitat has been designated for this species. Species profile: https://ecos.fws.gov/ecp/species/3067	Endangered

REPTILES

NAME	STATUS
Puerto Rican Boa <i>Chilabothrus inornatus</i> No critical habitat has been designated for this species. Species profile: https://ecos.fws.gov/ecp/species/6628 General project design guidelines: https://ipac.ecosphere.fws.gov/project/WTVPHKFJEFDDBEQJNKFAYGCBZY/documents/generated/7140.pdf	Endangered

CRITICAL HABITATS

THERE ARE NO CRITICAL HABITATS WITHIN YOUR PROJECT AREA UNDER THIS OFFICE'S JURISDICTION.

YOU ARE STILL REQUIRED TO DETERMINE IF YOUR PROJECT(S) MAY HAVE EFFECTS ON ALL ABOVE LISTED SPECIES.

USFWS NATIONAL WILDLIFE REFUGE LANDS AND FISH HATCHERIES

Any activity proposed on lands managed by the [National Wildlife Refuge](#) system must undergo a 'Compatibility Determination' conducted by the Refuge. Please contact the individual Refuges to discuss any questions or concerns.

THERE ARE NO REFUGE LANDS OR FISH HATCHERIES WITHIN YOUR PROJECT AREA.

BALD & GOLDEN EAGLES

Bald and golden eagles are protected under the Bald and Golden Eagle Protection Act¹ and the Migratory Bird Treaty Act².

Any person or organization who plans or conducts activities that may result in impacts to bald or golden eagles, or their habitats³, should follow appropriate regulations and consider implementing appropriate conservation measures, as described in the links below. Specifically, please review the "[Supplemental Information on Migratory Birds and Eagles](#)".

-
1. The [Bald and Golden Eagle Protection Act](#) of 1940.
 2. The [Migratory Birds Treaty Act](#) of 1918.
 3. 50 C.F.R. Sec. 10.12 and 16 U.S.C. Sec. 668(a)

THERE ARE NO BALD AND GOLDEN EAGLES WITHIN THE VICINITY OF YOUR PROJECT AREA.

MIGRATORY BIRDS

Certain birds are protected under the Migratory Bird Treaty Act¹ and the Bald and Golden Eagle Protection Act².

Any person or organization who plans or conducts activities that may result in impacts to migratory birds, eagles, and their habitats³ should follow appropriate regulations and consider implementing appropriate conservation measures, as described in the links below. Specifically, please review the "[Supplemental Information on Migratory Birds and Eagles](#)".

-
1. The [Migratory Birds Treaty Act](#) of 1918.
 2. The [Bald and Golden Eagle Protection Act](#) of 1940.
 3. 50 C.F.R. Sec. 10.12 and 16 U.S.C. Sec. 668(a)

THERE ARE NO FWS MIGRATORY BIRDS OF CONCERN WITHIN THE VICINITY OF YOUR PROJECT AREA.

WETLANDS

Impacts to [NWI wetlands](#) and other aquatic habitats may be subject to regulation under Section 404 of the Clean Water Act, or other State/Federal statutes.

For more information please contact the Regulatory Program of the local [U.S. Army Corps of Engineers District](#).

Please note that the NWI data being shown may be out of date. We are currently working to update our NWI data set. We recommend you verify these results with a site visit to determine the actual extent of wetlands on site.

THERE ARE NO WETLANDS WITHIN YOUR PROJECT AREA.



United States Department of the Interior



FISH AND WILDLIFE SERVICE
Caribbean Ecological Services Field Office
Post Office Box 491
Boqueron, PR 00622-0491
Phone: (787) 834-1600 Fax: (787) 851-7440
Email Address: CARIBBEAN_ES@FWS.GOV

In Reply Refer To:
Project code: 2024-0027283
Project Name: PR-RGRW-01497

December 15, 2023

Subject: Consistency letter for the project named 'PR-RGRW-01497' for specified threatened and endangered species, that may occur in your proposed project location, pursuant to the IPaC determination key titled Caribbean Determination Key (DKey).

Dear Applicant:

Thank you for using the assisted evaluation keys in IPaC. This letter is provided pursuant to the Service's authority under the Endangered Species Act of 1973, as amended (ESA) (87 Stat. 884; 16 U.S.C. 1531et seq.). On December 15, 2023, Patricia Carmenatty used the Caribbean DKey; dated October 12, 2023, in the U.S. Fish and Wildlife Service's online [IPaC application](#) to evaluate potential impacts to federally listed species, from a project named 'PR-RGRW-01497'. The project is located in Río Grande County, Puerto Rico (shown below).

The approximate location of the project can be viewed in Google Maps: <https://www.google.com/maps/@18.3582219,-65.79676522038227,14z>

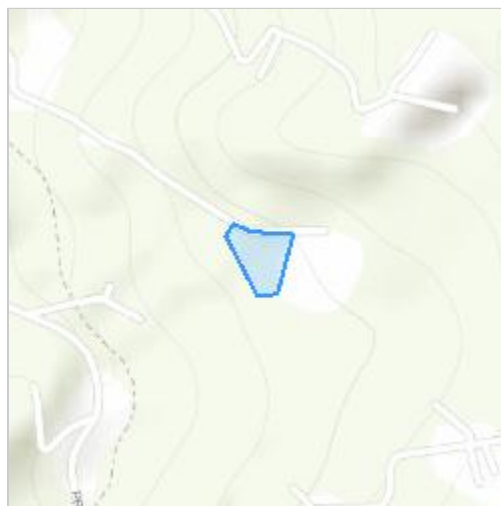

The following description was provided for the project 'PR-RGRW-01497':

The proposed activities for PR-RGRW-01497, consist of the purchase and installation of 40 x 8 feet Greenery Container for a Controlled Environment Vertical Harvest Module. The container will be used for protected cultivation, a process of growing crops in a controlled environment (where factors such as light, CO₂, temperature/humidity, and airflow are regulated) and includes cultivation in vertical farming and greenhouses where environmental factors are tightly controlled. Because CEA grows crops indoors, it is labor-saving, allows for the reduced use of pesticides, and can be set up just about anywhere. The container will be anchored to 8 supports buried 2 feet deep. The little water needed (5 gallons of water per day) for cultivation will be taken from an existing PRASA water intake on the property. The power needed to operate the module will come from a new PREPA connection and will be located next to the container. Additional ground disturbance is expected for the underground electrical and water connections. Since the system recycle the water, every 3 months the system must be cleaned disposing an approximately 50 gallon of water that could be used for irrigation. No sewer connection is required for any discharge from the module. The project area is located at PR-967 km. 1.6 Int. Solar B Zarzal within the Municipality of Río Grande. Based on a review of historical aerial imagery, the general area was a rural residential setting from at least 1977 (the earliest imagery available for the area) through the present day.

Based on your answers and the assistance of the Service's Caribbean DKey, you determined the proposed Action will have "No Effect" on the following species:

Species	Listing Status	Determination
Puerto Rican Boa (<i>Chilabothrus inornatus</i>)	Endangered	No effect
Puerto Rican Broad-winged Hawk (<i>Buteo platypterus brunnescens</i>)	Endangered	No effect

Thank you for informing the Service of your "No Effect" determination(s) for this project. No further consultation/coordination for this project is required for these species. However, be aware that reinitiation of consultation may be necessary if later modifications are made to the project so that it no longer meets the criteria or outcome described above, or if new information reveals effects of the action that could affect listed species or critical habitat in a manner or to an extent not previously considered, or if a new species is listed.

This letter serves as documentation of your consideration of the federally listed species as required under section 7 of the ESA. However, effects to the other federally listed species or critical habitat as listed below from the "IPaC print-out for the project" (see below) should be considered as part of your ESA review for the project.

The Service will notify you within 30 calendar days if we determine that this proposed Action does not meet the criteria for a "No Effect" (NE) determination for Federally listed species in the Caribbean. If we do not notify you within that timeframe, you may proceed with the Action under the terms of the NE concurrence provided here. This verification period allows the Caribbean Ecological Services Field Office to apply local knowledge to evaluate the Action, as we may identify a small subset of actions having unanticipated impacts. In such instances, the

Caribbean Ecological Services Field Office may request additional information to verify the effects determination reached through the DKey.

Note: Projects located within the range of the Puerto Rican boa or the Virgin Islands tree boa might encounter these species during project activities. **This letter does not provide take to handle or move these species.** If relocation of the species is needed, please contact either the Puerto Rico Department of Natural Resources (DNER) at 787-724-5700, 787-230-5550, or 787-771-1124 for projects in Puerto Rico, or the Virgin Islands Department of Planning and Natural Resources, Division of Fish and Wildlife (DFW) at 340-775-6762 for projects in the Virgin Islands. Otherwise, contact the Caribbean Ecological Services Field Office (caribbean_es@fws.gov) to determine whether the consultation needs to be reinitiated.

In addition to the species listed above, the following species and/or critical habitats may also occur in your project area and **are not** covered by this conclusion. Effects to the other federally listed species or critical habitat as listed below should be considered as part of your ESA review for the project.

- Puerto Rican Parrot *Amazona vittata* Endangered

If the proposed project is located within species range where a DKey has not been developed for those species, please follow the established guidance for initiating section 7 consultation Caribbean Ecological Services Field Office.

We appreciate your interest in protecting endangered species and their habitats. It is the Service's mission to work with others to conserve, protect, and enhance fish, wildlife, and plants and their habitats for the continuing benefit of our people. If you have any questions or require additional information, please contact our office at Caribbean_es@fws.gov.

Action Description

You provided to IPaC the following name and description for the subject Action.

1. Name

PR-RGRW-01497

2. Description

The following description was provided for the project 'PR-RGRW-01497':

The proposed activities for PR-RGRW-01497, consist of the purchase and installation of 40 x 8 feet Greenery Container for a Controlled Environment Vertical Harvest Module. The container will be used for protected cultivation, a process of growing crops in a controlled environment (where factors such as light, CO₂, temperature/humidity, and airflow are regulated) and includes cultivation in vertical farming and greenhouses where environmental factors are tightly controlled. Because CEA grows crops indoors, it is labor-saving, allows for the reduced use of pesticides, and can be set up just about anywhere. The container will be anchored to 8 supports buried 2 feet deep. The little water needed (5 gallons of water per day) for cultivation will be taken from an existing PRASA water intake on the property. The power needed to operate the module will come from a new PREPA connection and will be located next to the container. Additional ground disturbance is expected for the underground electrical and water connections. Since the system recycle the water, every 3 months the system must be cleaned disposing an approximately 50 gallon of water that could be used for irrigation. No sewer connection is required for any discharge from the module. The project area is located at PR-967 km. 1.6 Int. Solar B Zarzal within the Municipality of Río Grande. Based on a review of historical aerial imagery, the general area was a rural residential setting from at least 1977 (the earliest imagery available for the area) through the present day.

The approximate location of the project can be viewed in Google Maps: <https://www.google.com/maps/@18.3582219,-65.79676522038227,14z>

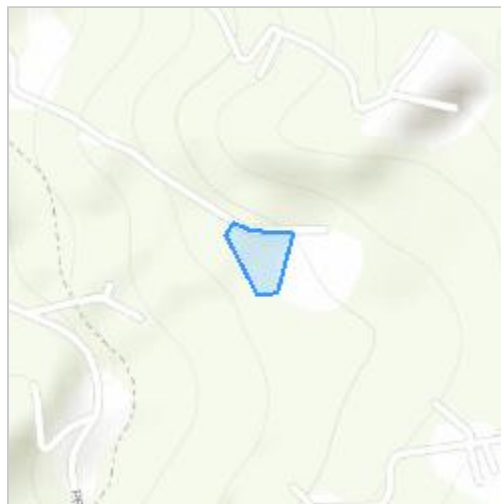

QUALIFICATION INTERVIEW

1. Is the proposed project an EPA Multi-Sector General Permit (MSGP) renewal for an existing project? ([MSGP Fact Sheet](#))

No

2. Is the proposed project within an urban developed area? (i.e., cities, downtowns, shopping malls etc.)

Note: Urban and developed areas has one or more of the following characteristics: Presence of existing buildings, residential areas, and commercial establishments. Well-established infrastructure including roads, utilities, and urban facilities. High population density. Established neighborhoods and urban amenities ("urbanizaciones"). Developed landscape with paved surfaces, parking lots, and industrial areas. Signs of human activity and urbanization, such as shopping centers and recreational facilities. Location within the boundaries of a city or town ("casco urbano"). High concentration of built-up structures and limited open spaces. Aerial imagery might be requested to the applicant. .

No

3. Does the proposed project consist of rehabilitation or demolition of existing single-family homes and buildings?

No

4. Does the proposed project consist of improvements to existing facilities?

Note: Examples of facilities are occupied single family homes, and buildings; existing recreational facilities, including the installation of roofs to existing basketball courts, etc.

No

5. Does the proposed project consist of repavement or repair of existing roads and installing transit signage or guardrails?

No

6. Does the proposed project consist of the construction of gutters and/or sidewalks along existing roads, and developments?

No

7. Does the proposed project consist of replacement or repair of existing bridges which include cutting vegetation or earth movement?

No

8. Does the proposed project consist of activities within existing Right of Ways (ROWs) along roads which include cutting vegetation or earth movement?

No

9. Is the proposed project located within a rural area covered by grassland (pasture lands "pastos")?

Yes

10. [Hidden Semantic] Does the proposed project intersect the Puerto Rican boa area of influence?

Automatically answered

Yes

11. Does the proposed project intersect the Puerto Rican Broad-winged hawk area of influence?

Automatically answered

Yes

Exhibit C: Field Visit Photos



Photo #: 1

Description (include direction): General area where the farm in the city will be installed, looking east.

Date: September 28, 2023



Photo #: 2

Description (include direction): General area where the farm in the city be installed, looking west.

Date: September 28, 2023

Caribbean ES Puerto Rican Boa

Puerto Rican Boa

Generated June 10, 2024 04:39 PM UTC, IPaC v6.110.0-rc5

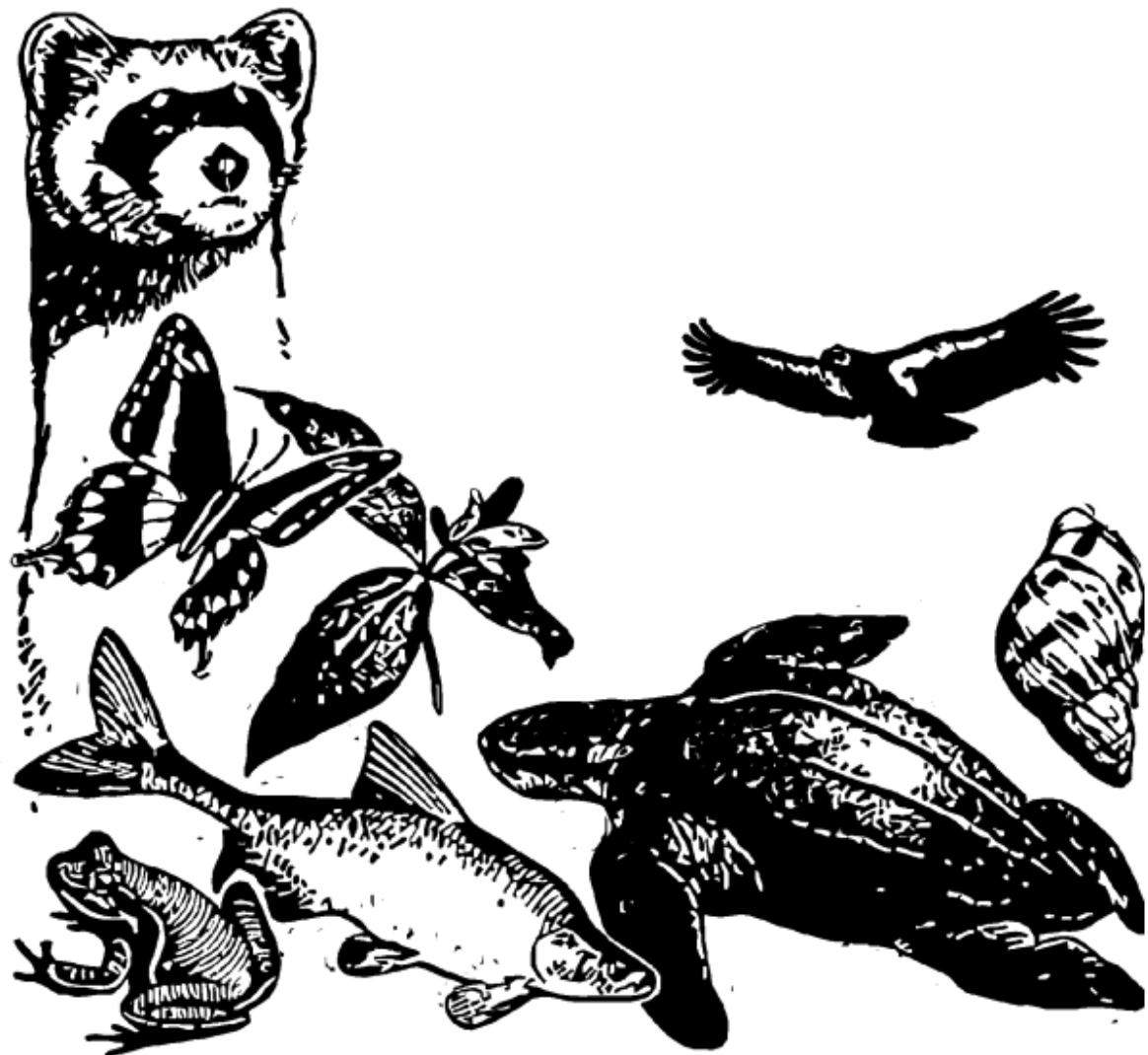



U.S. FISH AND WILDLIFE SERVICE CARIBBEAN ECOLOGICAL SERVICES FIELD OFFICE

Conservation Measures for the Puerto Rican boa (*Chilabothrus inornatus*)

Section 7 (a)(1) of the Endangered Species Act (ESA) charges Federal agencies to aid in the conservation of listed species, and section 7 (a)(2) requires the agencies, through consultation with the U.S. Fish and Wildlife Service (Service), to ensure their activities are not likely to jeopardize the continued existence of listed species or adversely modify designated critical habitats. Section 7 applies to the management of Federal lands as well as Federal actions that may affect federally listed species, such as Federal approval of private activities through the issuance of Federal funding, permits, licenses, or other actions. Any person that injures, captures, or kills a Puerto Rico boa is subject to penalties under the ESA. If Federal funds or permits are needed, the funding or permitting agency should initiate Section 7 consultation with the Service. To initiate a consultation under the Section 7 of the ESA, you must submit a project package with the established minimum requirements. These conservation measures should be incorporated into the project plans to minimize possible impacts to the species.

The endangered Puerto Rican (PR) boa (*Chilabothrus inornatus*, formerly *Epicrates inornatus*) is the largest endemic snake species that inhabits Puerto Rico. The PR boa is non-venomous and does not pose any life threatening danger to humans, but some individuals may try to bite if disturbed or during capture or handling. Its body color ranges from tan to dark brown with irregular diffuse marking on the dorsum, but some individuals lack marking and are uniformly dark. Juveniles may have a reddish color with more pronounced markings. In general, as they mature, their body color tends to darken.



The PR boa was federally listed in 1970. Currently, the species has an island-wide distribution and occurs in a wide variety of habitat types, ranging from wet montane to subtropical dry forest and can be found from mature forest to areas with different degrees of human disturbance such as roadsides or houses, especially if near their habitat in rural areas. The PR boa is considered mostly nocturnal, remaining less active, concealed or basking under the sun during the day.

The Service has developed the following conservation measures with the purpose of assisting others to avoid or minimize adverse effects to the PR boa and its habitat. These recommendations may be incorporated into new project plans and under certain circumstances into existing projects. Depending on the project, additional conservation measures can be implemented besides the ones presented in this document.

Conservation Measures:

1. Inform all project personnel about the potential presence of the PR boa in areas where the proposed work will be conducted. A pre-construction meeting should be conducted to inform all project personnel about the need to avoid harming the species as well as penalties for harassing or harming PR boas. An educational poster or sign with photo or illustration of the species should be displayed at the project site.
2. Prior to any construction activity, including removal of vegetation and earth movements, the boundaries of the project and areas to be excluded and protected should be clearly marked in the project plan and in the field in order to avoid further habitat degradation into forested and conservation areas.
3. Once areas are clearly marked, and prior to the use of heavy machinery and any construction activity (including removal of vegetation and earth movement), a biologist or project personnel with experience on this species should survey the areas to be cleared to verify the presence of any PR boa within the work area.
4. If a PR boa is found within any of the working or construction areas, activities should stop at that area and information recorded (see #5). **Do not capture the boa.** If boas need to be moved out of harm's way, designated personnel shall immediately contact the Puerto Rico Department of Natural and Environmental Resources (PRDNER) Rangers for safe capture and relocation of the animal (PRDNER phone #: (787) 724-5700, (787) 230-5550, (787) 771-1124). **If immediate relocation is not an option, project-related activities at that area must stop until the boa moves out of harm's way on its own.** Activities at other work sites, where no boas have been found after surveying the area, may continue.
5. For all boa sightings (dead or alive), record the time and date of the sighting and the specific location where it was found. PR boa data should also include a photo of the animal (dead or alive), site GPS coordinates, the time and date, and comments on how the animal was detected and its behavior.

6. If a PR boa is captured by PRDNER personnel, record the name of that person and information on where the PR boa will be taken. This information should be reported to the Service.
7. Measures should be taken to avoid and minimize PR boa casualties by heavy machinery or motor vehicles being used on site. Any heavy machinery left on site (staging) or near potential PR boa habitat (within 50 meters of potential boa habitat), needs to be thoroughly inspected each morning before work starts to ensure that no boas have sheltered within engine compartments or other areas of the equipment. If PR boas are found within vehicles or equipment, do not capture the animal, and let it move on its own or call PRDNER Rangers for safe capture and relocation of the animal (see #4). If not possible, the animal should be left alone until it leaves the vehicle on its own.
8. PR boas may seek shelter in debris piles. Measures should be taken to avoid and minimize boa casualties associated with sheltering in debris piles as a result of project activities. Debris piles should be placed far away from forested areas. Prior to moving, disposing or shredding, debris piles should be carefully inspected for the presence of boas. If debris piles will be left on site, we recommend they be placed in areas that will not be disturbed in the future.
9. If a dead PR boa is found, immediately cease all work in that area and record the information accordingly (see #5). If the PR boa was accidentally killed as part of the project actions, please include information on what conservation measures had been implemented and what actions will be taken to avoid further killings. A dead boa report should be sent by email (see contacts below) to the Service within 48 hours of the event.
10. Projects must comply with all state laws and regulations. Please contact the PRDNER for further guidance.

If you have any questions regarding the above conservation measures, please contact the Service:

- José Cruz-Burgos, Endangered Species Program Coordinator
 - Email: jose_cruz-burgos@fws.gov
 - Office phone (305) 304-1386
- Jan Zegarra, Fish and Wildlife Biologist
 - Email: jan_zegarra@fws.gov
 - Office phone (786) 933-1451